2 CENTS PAY NO MORE!

Chicago Daily Tribune

THE WORLD'S GREATEST NEWSPAPER

★★ FINAL

VOLUME XCVI.—NO. 268 C [REG. U.S. PAT. OFFICE COPYRIGHT 1937 BY THE CHICAGO TRIBUNE.] TUESDAY, NOVEMBER 9, 1937.—32 PAGES THIS PAPER CONSISTS OF TWO SECTIONS—SECTION ONE * PRICE TWO CENTS IN CHICAGO AND SUBURBS ELSEWHERE THREE CENTS

SHANGHAI CAPTURED BY JAPS

REVEAL HUGHES, ROBERTS STILL BALANCE COURT

Day's Close Rulings Minimize Black.

BY ARTHUR SEARS HENNING.

[Chicago Tribune Press Service.]

Washington, D. C., Nov. 8.—[Special.]—With Justice Black, the former Ku Klux Klansman, still under fire, the Supreme court handed down decisions today disclosing that Chief Justice Hughes and Associate Justice Roberts maintain the balance of power.

In one case, decided by a vote of five to four, they threw the balance to the conservative side. In another decided 6 to 3 they tipped the scales to the liberal side. Black lined up with the liberals both times. Though he replaces the conservative Justice Van Devanter, the liberal gain of one vote has not been sufficient to assure President Roosevelt invariable validation of the legislation he initiates. That was the object he sought in the defeated measure to pack the court with six new members.

Black Delivers an Opinion.

Justice Black occupied the spotlight from the moment the court met. Performing the function for the first time, he delivered the unanimous opinion of the court in a minor case upholding the power of the federal trade commission to compel cessation of unfair trade practices.

He was the target of charges of prejudice in a petition for rehearing of the Florida telegram case. The court denied the rehearing without comment. As the ruling contained no statement to the contrary, it is assumed that Justice Black participated in the rejection.

No sooner had this attack on the right of the justice to his office been shunted aside than another one materialized. Elizabeth S. Seymour, Salamanca, N. Y., and Robert Gray Taylor, Media, Pa., who described himself as chairman of the Philadelphia Plan committee, asked leave "to file a brief containing certain allegations affecting the legality of the oath taken by Hugo L. Black, a sitting associate justice of the Supreme court of the United States."

Asks Court to Find Way.

"The brief," said the short petition, "requests the court to find a method to permit the proposed action on constitutional grounds. Plaintifs are not members of the bar and seek a solution satisfactory to the court and to the American people as well in the light of the deepest spiritual and judicial convictions of the court."

Presumably the court will pass upon this petition next Monday. It has refused to date to entertain attacks on the title of Justice Black by persons unable to establish that they have been damaged or might be damaged by his participation in the transactions of the court.

The refusal of the court to grant a rehearing in the Florida telegram case presumably was based on this consideration. The court had refused originally to review the lower court decision upholding the subpena of telegrams of the Ryan Florida company by the Securities and Exchange commission.

Need Only Two or Three.

A review is invariably granted if only two or three members of the court favor such action. Therefore Justice Black's vote, if cast against a review, could not have been determinative and the petitioner would not have sustained damage.

Thus, it appears that the door is still open to attack on the constitutionality of the Black appointment by a litigant who can establish a substantial interest in the determination of the issue. Presumably the court will pass on the question when so presented. Sooner or later the basis for such action is likely to arise in a five to four decision, with Black numbered among the majority. The defeated litigant then would have cause for alleging damage from the vote of an unconstitutionally appointed member of the court.

Black in Charge of South.

Although the court may yet pass on the eligibility of Black to his office he is now a fullfledged member of the tribunal. The chief justice assigned him to the supervision of the fifth judicial circuit comprising southern states. To give Black his native section the chief justice shifted Justice Cardozo to supervision of the seventh circuit comprising Indiana, Illinois and Wisconsin. Justice Butler was assigned to the eighth

[Continued on page 8, column 2.]

NEWS SUMMARY

of The Tribune [And Historical Scrap Book.] Tuesday, November 9, 1937.

FOREIGN.

Shanghai falls to wildly excited Japanese army. Page 1.

Spanish rebels attack loyalist mountain positions in northern Aragon sector. Page 2.

General military conscription believed near in Great Britain as reply to Italo-German-Japanese anti-communist alliance. Page 2.

London hears engagement may result from visits of Belgian king and Italian Princess Maria. Page 3.

Soviet warns Italy signing of anti-communist pact is viewed as unfriendly act. Page 3.

British organized labor calls cancelation of Windsor trip a victory over Fascism but still views duke as friend. Page 3.

LOCAL.

Retired city police and firemen win suit for back pay; teachers lose appeal against pension reductions. Page 1.

Boy criminal, 14, is society's question mark; twisted intellect is to be studied. Page 3.

Shanahan jury locked up for the night. Page 4.

Mayor's job program to ease relief crisis advances on two fronts. Page 10.

Psychologist asserts that a single track mind is the shortest route to success. Page 11.

Knudsen urges highways that keep pace with modern cars. Page 15.

Frederick Donaghey, former drama critic of THE TRIBUNE, dies suddenly in dentist's office. Page 16.

DOMESTIC.

Magda Fontanges, alleged ex-mistress of Mussolini, halted as she tries to land in United States. Page 1.

Police watch vote counting in New York proportional representation election as fraud charges rise. Page 4.

Workers open court fight to test right to hold jobs without joining a union. Page 5.

Former President Hoover warns of evils of propaganda in address on free speech at Elijah Lovejoy centennial. Page 6.

New York legal records reveal inside story of policy racket. Page 8.

Prosecutor declares boy who shot and killed mother's suitor should be exonerated. Page 11.

WASHINGTON.

Day's decisions show that Hughes and Roberts still balance Supreme court regardless of Black. Page 1.

Bedaux' château, honeymoon haven for Windsors, just another deal to owner; he pays United States $20,000 more taxes. Page 1.

A. F. of L. and C. I. O. peace committees try again in vain to reach terms. Page 5.

Roosevelt and advisers study new method to stimulate slumping business. Page 7.

SPORTS.

C. V. Whitney sells fifteen horses for $119,600; quits turf. Page 21.

Kilian and Vopel regain lead in six day race. Page 21.

Wisconsin back in top condition for Purdue game. Page 21.

Calvano, Wegner lost to Northwestern for Minnesota game. Page 21.

It's Alabama on record for Rose Bowl, but there's Pitt, too. Page 21.

Simington outpoints Sharkey in eight round bout. Page 22.

Pro golfers open annual meeting today. Page 23.

Blackhawks face Canadiens in Montreal tonight. Page 23.

EDITORIALS.

The Rubber Dollar Again?; Restoration of Territories; Sweetening Home, Sweet Home. Page 12.

FEATURES.

Crossword puzzle. Page 6.

Radio programs. Page 16.

Deaths, obituaries. Page 16.

News of society. Page 17.

Movie review Page 17.

Opera review. Page 17.

Looking at Hollywood. Page 17.

Experimental farm diary. Page 24.

COMMERCE AND FINANCE.

Montgomery Ward October sales 7.4 per cent above 1936. Page 24.

Appeals court upholds registration of public utilities with SEC. Page 25.

United States ships first gold abroad since March, 1936. Page 25.

Steel output falls to lowest level since July, 1935. Page 25.

Federal experts forecast largest cotton crop on record. Page 25.

Harley L. Clarke termed dictator of Utilities Power and Light. Page 25.

Commodities close lower again despite late rally. Page 26.

Wheat recovers early loss and closes higher. Page 27.

Supreme court hands down several business opinions. Page 27.

Want Ad index. Page 27.

Average net paid circulation OCTOBER, 1937 THE CHICAGO TRIBUNE DAILY in excess of 825,000

RETIRED POLICE WIN BACK PAY; TEACHERS LOSE

City Firemen Share $600,000 Victory.

Important decisions affecting the financial status of two large groups of Chicago's pensioned employés were handed down in separate courts yesterday. One probably will require, eventually, the production of more than a half million dollars from the city's not so well lined treasury. The other, it is estimated, will mean a saving of $1,000,000 a year to the board of education. The decisions:

1. Judge John P. McGoorty of the Superior court ordered the city to pay approximately $600,000 in back salaries to 215 retired policemen and firemen who were forced into the pensioners' ranks under an ordinance [later held invalid] that went into effect Dec. 31, 1935. The ordinance required the retirement of policemen and firemen who had reached the age of 63.

2. The United States Supreme court, in a unanimous decision, upheld the right of the board of education to cut $1,500 to $500 a year that portion of teachers' retirement pay drawn from the board's educational fund. About 1,200 pensioners now are on the rolls.

Judge McGoorty's decision did not mean a full victory for the retired policemen and firemen, however. He ruled that a later ordinance that went into effect May 21 of this year was valid and that the pensioners can collect full active duty pay only to that date.

Attack Second Ordinance.

The pensioners had asked a writ of mandamus not only for full pay until the present but also for restoration to their jobs on the ground that the second ordinance, like the first, was invalid—that there was no constitutional ground on which men reaching the age of 63 could be retired summarily.

Corporation Counsel Barnet Hodes said the city was satisfied with the ruling and that it would permit the police department to go ahead with the appointment of twenty-four captains. Examinations for captaincies were taken nearly a year ago by 129 lieutenants, but no appointments were made because of the uncertainty as to the status of the old captains who had been retired under the compulsory law. Neither the city nor the petitioners in the case before Judge McGoorty would indicate whether appeals would be taken.

The legal warfare between the city and the retired policemen and firemen has been in progress ever since the first compulsory retirement ordinance went into effect.

The pensioners filed their first petition for mandamus on Jan. 24, 1936.

[Continued on page 8, column 2.]

THE WEATHER

TUESDAY, NOVEMBER 9, 1937.

Sunrise, 6:33; sunset, 4:35. Moon sets at 9:55 p. m. Venus is morning star. Mars and Jupiter are evening stars. Saturn is the night luminary.

CHICAGO AND VICINITY: Fair, moderate temperature today; tomorrow partly cloudy and somewhat warmer; moderate westerly winds today.

ILLINOIS: Fair, somewhat colder in extreme south today; tomorrow generally fair, somewhat warmer.

TRIBUNE BAROMETER.

TEMPERATURES IN CHICAGO

For 24 hours ended at 2 a. m. Nov. 9:

MAXIMUM, 3 A. M. 60

MINIMUM, 1 A. M. 45

3 a. m.	60	Noon	59	7 p. m.	50
4 a. m.	59	1 p. m.	58	8 p. m.	49
5 a. m.	59	2 p. m.	57	9 p. m.	48
6 a. m.	58	3 p. m.	56	10 p. m.	47
7 a. m.	59	4 p. m.	54	11 p. m.	46
8 a. m.	56	5 p. m.	52	Midnight	46
9 a. m.	56	6 p. m.	51	1 a. m.	45
10 a. m.	58	Unofficial—		2 a. m.	45
11 a. m.	59				

For 24 hours ended 6:30 p. m., Nov. 8: Mean temperature, 56; normal, 44; excess for November, 12 degrees; excess since Jan. 1, 95 degrees.

Precipitation, .16 of an inch; deficiency for November, .14 of an inch; total since Jan. 1, 24.98 inches; deficiency since Jan. 1, 4.13 inches.

Highest wind velocity, 26 miles an hour from the west at 2:16 p. m.

Barometer, 6:30 a. m., 29.54; 6:30 p. m., 29.75.

Relative humidity, 6:30 a. m., 75; noon, 83; 6:30 p. m., 49.

Nov. 8, 1936: Maximum temperature, 43; minimum, 29; mean, 36; partly cloudy; precipitation, trace.

[Official weather table on page 27.]

COME OVER, EDWARD! LET US SHOW YOU WE CAN GIVE YOU A GOOD TIME

You can study housing in the house.

You can go to the White House to study white housing.

You can go to a football game to study rough housing.

You can go to a poker game to study full housing.

You can go to the hospitable south to study open housing.

And we will guarantee to get you away before the spring housecleaning.

FIREMEN GET HOT OVER FALSE ALARMS, SO SOAK STUDENTS

Carthage, Ill., Nov. 8.—(AP)—Firemen got hot under their collars because of the false alarm they received from Carthage college.

So they returned to the college and turned a full pressure of water on North hall, the boy's dormitory, pouring two streams through open windows, dampening the spirits of students who slept within.

Fire Chief Edison said the treatment would be in order again if he gets any more false alarms. He said there had been six alarms from the college in recent years and that most of them had been false.

U. OF C. FOOTBALL TEAM'S NEW LOW: LOSES ITS PANTS

Hyde Park police unsympathetically broke up a fine neighborhood football team yesterday, somewhat to the gain, perhaps, of the University of Chicago's own Maroon team, which hasn't won a game this year.

The trouble was football toggery. On Oct. 19 thieves broke into Stagg fieldhouse locker room and stole six pairs of football pants, six pairs of shoes, and six pairs of pads. On Nov. 2 the lockers were looted of three pairs of pants and two pairs of shoes.

Yesterday Campus Policemen Earl Sappington, a former Maroon tackle, and Carl Anderson watched a scrub football game at 59th street and Cottage Grove avenue. Suddenly Sappington noticed his stolen football pants on Harry Hurwitz, 16 years old, 843 East 53d street, a Tilden High school pupil. Sappington took the boy to the station, where he named Thomas Meehan, 17 years old, 5409 Cottage Grove avenue; Daniel Browarnick, 17 years old, 5401 Ingleside avenue, and Henry Dressler, 18 years old, 5469 Drexel avenue, as the thieves.

This morning Meehan, Browarnick, and Dressler confessed, police said, saying they stole the togs for the good of their team.

Sweethearts of 60 Years Ago Marry in California

Sacramento, Cal., Nov. 8.—(AP)—Sweethearts of nearly 60 years ago, Mrs. Ardella Dean and Andy Babcock, each 80, were married here today. In the late 70's they "dated" but Mrs. Dean married Babcock's brother, Chester. After his death she remarried, but her second husband also died. Babcock also married. His wife died.

Big Tax Bares Story Back of Bedaux Castle

Washington, D. C., Nov. 8.—[Special.]—Romance and kingly love—even the love of the duke and duchess of Windsor—have no part in the lives of the hardboiled gentlemen who collect income taxes for Uncle Sam.

These realists were revealed today as having collected $20,000 worth of deficiency taxes on the Château de Cande in France, where last June the former king of England wed his American bride under the protecting aegis of its owner, Charles E. Bedaux of New York, sponsor of the ill starred, canceled American tour.

Furthermore the permanent records of the bureau of internal revenue describe the lordly Château de Cande of Bedaux not in the glowing terms of romance but as "a château bought for speculation and rehabilitated for the purpose of selling it to American moving picture stars."

It's All in Records.

This cold, businesslike description of the Windsor wedding site was put in the records by the International Bedaux Company, Inc., of New York City.

Uncle Sam had insisted he wanted $48,976 more taxes from a group of Bedaux corporations and refused to allow a deduction on the sale of the château by the corporation to Headman Bedaux.

The Bedaux corporation settled for $20,000 cash on the line on June 7, just four days after Edward and Wally plighted their troth in the château.

The Bedaux corporation claimed it had bought and refurnished the Château de Cande at a cost of $594,169, and then sold it to Charles E. Bedaux personally for $236,400—a loss of $357,769.92 for which it claimed a tax deduction.

But U. S. Says No.

Government experts disallowed the claim.

Pleading that Uncle Sam was being too harsh in his interpretation of the transaction, the Bedaux corporation argued in its statement:

"The Château de Cande was purchased for speculation and was rehabilitated for the purpose of selling same to American movie stars. The corporation was formed for the purpose of acquiring old châteaus in France, rehabilitating and selling the same."

The corporation listed these expenditures: Original cost of the château, $169,564; alterations and improvements, $36,500; furniture, $1,544; remitted to H. Lagargue, $99,337, and remitted to Charles E. Bedaux, $287,223—a total cost of $594,169.

Offered to the Duke.

There the case rested until last spring rolled around and Edward and Wally were approached by Bedaux and offered the hospitality of the place.

Incidentally and quite unofficially it was pointed out in the capital today that Industrial Engineer Bedaux and President Roosevelt might have been a bit embarrassed if the "Bedaux system" ever cropped up as a topic of conversation at the now canceled White House tea in honor of the duke and duchess.

For it was back in 1915, when Roosevelt was assistant secretary of the navy and in charge of naval construction, that the Bedaux system was flatly barred from every plant making equipment for the fleet. And the prohibition, adopted in the days of Assistant Secretary Roosevelt, still remains in force.

WRITES TO ROOSEVELT OF LOVE FOR A SAILOR; SHE GETS TWO SHOCKS

New York, Nov. 8.—[Special.]—A sailor's girl friend who wrote President Roosevelt a letter asking for her boy friend's release from enlistment so that he could produce a play or Broadway got a double jolt today.

First Rear Admiral Adolphus M. Andrews, chief of the bureau of navigation, ruled that the young bandsman, Bradford Greene, must blow his trumpet for the navy for another two and a half years.

And, second, Greene, who wrote the music for "Right This Way," a show that is being rehersed for a Broadway opening, announced in Cleveland that the girl who took pen in hand, Grace McDonald, 18 years old, is just a "dear friend." Just fancy what a blow that must have been to a girl who had written about her "love" to the President.

Gulls Fly Into Nicaragua LocustPlague; Gobble It Up

[Copyright: 1937: By the New York Times.]

MANAGUA, Nicaragua, Nov. 8.—The locust plague which has afflicted Nicaragua for several months, destroying half the cotton, corn, rice, and bean crops, received a setback today when millions of sea gulls flew in from the Pacific ocean and began eating the locusts.

Charms Duce, Shoots Count, U. S. Halts Her

(Pictures on back page.)

New York, Nov. 8.—(AP)—Dark eyed Magda Fontanges, Paris journalist who loved "my sweet Benito"—Dictator Mussolini of Italy—and lost, also lost her first round with immigration authorities today.

Without mentioning Magda's having pumped a bullet from a dainty revolver into former French Ambassador Count Charles de Chambrun last March 17 because he allegedly broke up her alleged romance with Il Duce, the immigration officials nevertheless denied her entrance into this country.

They ordered her shuttled from the French liner Normandie—and from her moment of glory which put even Lord Beaverbrook and several Hollywood movie stars in the shadow—to the glamorless confines of Ellis Island. With a curt "none of your business" answer to reporters' inquiries, immigration officials declined to state the reasons for detaining her.

Allowed to Stay on Ship.

Magda was given a last minute reprieve from spending the night on the island when French line officials agreed to be responsible for her appearance, subject to a $1,000 penalty if she should escape, and permitted her to remain aboard the Normandie.

At Ellis Island before a special federal board of inquiry the sleek haired Magda will tell her story tomorrow. And the board will determine the status of her admissibility.

It was a story which Magda, with her heavily mascaraed eyes smoldering, refused to tell ship news reporters down the bay.

Greeted by a press agent's dream of fanfare—by such hordes of newsreel cameras, photographers and reporters that they overflowed her modest tourist class compartment in the French luxury liner and had to adjourn to the main salon—the French woman kept mum about her much publicized "unforgettable hour" with Mussolini.

Only Wants to Forget.

"I only want to forget," Magda said through an interpreter.

All Magda really wanted to talk about, under the careful cueing of her manager, was the midtown Manhattan night club in which she will appear—if she gets by the immigration board—as a high kicking chorus girl at the regular showgirl salary of between $50 and $75 a week.

Up on the sun deck, before half a dozen sound reel cameras, Magda managed enough English to say that she was glad to be here and that she was sorry but she didn't have the famous diary in which she had penned lines recounting her alleged rapturous moments with Il Duce in the Palazzo Venezia in Rome.

"I met him during a political interview, for my Paris newspaper, in April, 1936," she said.

Shoots Count de Chambrun.

It was just a year later, after she had been given $1,250, she said, and told to "get out of Italy," that she shot the Count de Chambrun, a direct descendant of Lafayette, in the Nord railway station in Paris.

The count was painfully wounded, but recovered, and Magda de Fontanges, nee Magdeleine Coraboeuf, by marriage La Ferriere, divorced wife of a French subprefect, received a suspended sentence of one year and a fine of $3.75. French police sealed the diary of her self-styled "Memoirs of the Ex-Mistress of Il Duce." De Fontanges is a pen name.

De Chambrun said he had first met his assailant in Il Duce's office while Magda de Fontanges was interviewing Mussolini.

By a curious coincidence Gen. Adelbert de Chambrun, brother of the count, was a fellow passenger on the Normandie, with his wife, the countess. Countess de Chambrun, a sister of the late Nicholas Longworth, did not see Magda during the voyage.

PLENTY OF KEYS, BUT NONE FITS THE SITUATION

Every time Konstanty Dembinski saw Mrs. Anna Beljung going into his house at 4833 South Elizabeth street he became upset, for she never used the door. Mrs. Beljung and the four little Beljungs merely climbed into or fell out of a window, depending on which way they were going.

Mr. Dembinski provided keys and suggested the Beljungs use the door. Instead they lost the keys—three sets of them. A fourth set had been locked up with Papa Beljung in the Bridewell. So, Mr. Dembinski said, he decided to bar all doors and nail shut the windows against the family, who are relief clients.

Relief commission investigators, answering Mrs. Beljung's complaint against the landlord, took the easy way out yesterday. They helped her move to 5101 Kimbark avenue.

CHINESE ARMY FLEES AS ENEMY ENCIRCLES CITY

Nippon Victory Ends 3 Months' Battle.

Will Spurn Peace Bid

TOKIO—Japanese cabinet studies second invitation to attend Brussels peace conference and prepares reply. Predict Tokio will reject the bid to discussions. Page 2.

ROME—Russia protests Italy's adherence to German-Japanese anti-communist pact as unfriendly to soviet and contrary to friendship treaty of 1933. Page 3.

SHANGHAI, Nov. 9.—[Tuesday.]—(AP)—Shanghai fell today to a wildly excited Japanese army which swept across the once bitterly defended Soochow creek on the western fringes of the heavily guarded international settlement.

Before noon Japanese legions captured Hungjao airdrome—China's Sarajevo—where the spark fell which started the Chinese-Japanese conflict in the Shanghai region last August.

Retreating Chinese troops, who left China's greatest commercial city within the Japanese battle lines, set fire to many buildings throughout the Hungjao area as they fell back toward winter defense lines farther to the west. It was believed the Chinese would take new positions several miles from Shanghai in an attempt to bar the Japanese advance toward Nanking, the capital.

Planes Bomb Chinese Lines.

Japanese planes, taking to the air quickly in the face of the Chinese withdrawal, bombed the Chinese lines while mobile shock troops raced forward in an attempt to wipe out Chinese stragglers.

Vast clouds of smoke in the vicinity of Nanziang, important railway point directly west of Shanghai, were believed by foreign military observers to indicate that the Chinese probably had withdrawn along the entire western line which they had defended since Japanese captured Chapei Oct. 27.

The Japanese advance had no military effect on the French concession, which is packed with foreign refugees immediately adjoining the region evacuated by the Chinese. Nevertheless, all foreign and Chinese sections of the city were surrounded by Japanese warships and troops.

Retreat to Avoid Trap.

Foreign observers were of the opinion that the Chinese were not defeated south of Soochow creek, where they had fought heavy Japanese concentrations, but were forced to withdraw to avoid being cut off by a Japanese expeditionary force. This force was marching up from the south after landing along Hangchow bay.

The expeditionary column was reported to be making a strong attack against Sungkiang, 22 miles southwest of here, and a key point in China's defense system in the Shanghai area.

Pounding Chinese forces in that vicinity, Japanese planes bombed the railway line killing thirty and injuring 100 others. Fifteen were drowned when a bomb struck a small canal passenger boat near Chungteh.

It was believed Chinese casualties were light, however, because the main Chinese force had quit the western Shanghai area before dawn.

Japanese forces started crossing Soochow creek at 8 a. m. and met with only rearguard sniping from the Chinese. They crossed the Jessfield railway bridge near St. John's university, scene of the bitterest fighting in the last ten days, as soon as scouts assured them the Chinese were leaving the region undefended.

Symbolizes Shanghai's Fall.

A bewhiskered Japanese officer crossed Jessfield bridge—symbolizing the fall of Shanghai—and walked opposite the British defense outposts firing a revolver ahead of him.

A Japanese patrol followed immediately behind him and cautiously examined the first dugout along the railway which the Chinese had evacuated shortly before. Then warily the Japanese advanced and spread out over the new territory.

Before quitting the region Chinese set fire to the $7,000,000 Japanese owned Toyoda cotton mills.

Attacking Chinese defenders of Shanghai from both the north and south in a nutcracker drive, the Japanese army speedily accomplished its

***

feat of forcing the retirement of Shanghai's defenders.

Virtually complete Chinese abandonment of Pootung, across the Whangpoo river from Shanghai's international settlement, was achieved by the drive. A Japanese naval patrol party landed in that industrial area and reported no Chinese could be found in the neighborhood.

Seize Chinese Positions.

A Japanese column reported it had seized positions in the outskirts of Sungkiang.

This column was one of three landed Friday on the seacoast south of Shanghai for the evident purpose of cutting communications between Chinese armies around Shanghai and their important bases in Chekiang province to the southeast.

The drive from the south coincided with fresh Japanese attacks from the north along the line of Soochow creek.

Chinese spokesmen denied the majority of Japanese claims. They said they held not only all of Sungkiang but had driven the Japanese back across the Whangpoo river — some three miles south of that city—toward the seacoast. They further said a counteroffensive had been launched to cut the Japanese off from their coastal bases.

Reach Ferry Station.

Communications between Shanghai and the southwestern battle area were disrupted. However, it appeared the Japanese right wing had reached the ferry station at Minhang on the Whangpoo, fifteen miles south of Shanghai. The center column was at Sungkiang and the left was thrusting westward toward Kashing in Chekiang province.

Japanese authorities said Japanese naval planes operating over the Shanghai hinterland had bombed Chinese concentrations, bridges, and railway lines. Chinese said Sungkiang, normally a city of 70,000, had been destroyed by a raid of forty Japanese planes. The Japanese have been raiding the city for at least two weeks. Casualties were said to have been light, however, because nearly all the inhabitants had fled.

The Chinese railways ministry in Nanking announced 200 civilian passengers had been killed or wounded when six Japanese planes bombed a train 150 miles northwest of Nanking.

Japanese reports in Peiping said Japanese troops had fought their way through one-third of Taiyuanfu, capital of Shansi province, which they surrounded Saturday. Chinese were fighting from streets, firing at the Japanese with artillery and machine guns.

OCEAN SHIP MOVEMENTS.

Arrived.	At.	From.
Drottningholm	New York	Gothenburg
Franconia	New York	Liverpool
Saturnia	New York	Trieste
California	New York	San Francisco
Santa Clara	New York	Valparaiso
Van Rensselaer	New York	Paramaribo
Normandie	New York	Havre
Transylvania	New York	Glasgow
Pres. Roosevelt	Havre	New York
Pres. Jackson	Yokohama	Seattle
Pres. Coolidge	Hongkong	San Francisco
C'y of Baltimore	Hamburg	Norfolk
Samaria	London	New York
Georgic	Liverpool	New York
Europa	Cherbourg	New York
Queen Mary	Cherbourg	New York
Cameronia	Glasgow	New York
Pacific Shipper	London	San Francisco
Lochmonar	Liverpool	Portland, Ore.
Nyugat	Garston	Vancouver
Darlington Court	Hull	Los Angeles
Falsterbo	Dublin	Seattle
Pleasantville	Brisbane	Vancouver
Tyndareus	Hongkong	Vancouver
Pres. Coolidge	Hongkong	San Francisco
Pres. Jackson	Yokohama	Seattle
California	New York	San Francisco
Sailed.	**From.**	**For.**
Northern Prince	Trinidad	New York
Laconia	Galway	New York
Western Prince	Buenos Aires	New York
Bremen	Cherbourg	New York
Hiye Maru	Kobe	Seattle
Kirishima Maru	Kobe	Los Angeles
Nagara Maru	Dairen	Los Angeles
Delftdijk	Swansea	Los Angeles
Pacific Grove	Manchester	Vancouver

Japs Win Battle for Shanghai

(Story starts on page 1.)

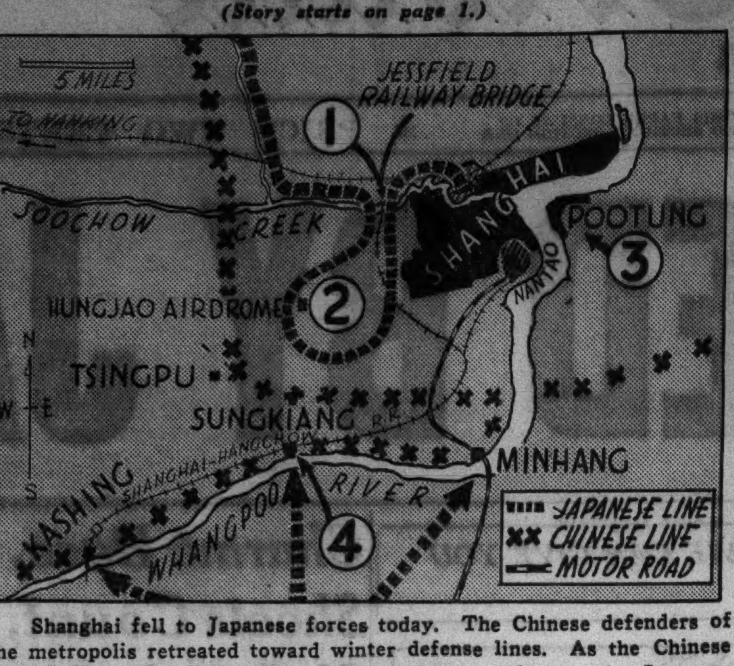

Shanghai fell to Japanese forces today. The Chinese defenders of the metropolis retreated toward winter defense lines. As the Chinese gave up their lines close to the international settlement the Japanese pushed across Soochow creek at (1) Jessfield railway bridge and captured (2) Hungjao airport. The Chinese evacuated (3) Pootung, across the Whangpoo river from Shanghai's bund. The Japanese reported the capture of Chinese positions at the outskirts of (4) Sungkiang, southwest of Shanghai. The Chinese retreated to avoid being flanked by a three-way Japanese thrust from the south. One column is at Sungkiang, another is moving westward toward Kashing, while the third reached Minhang, fifteen miles south of Shanghai.

REBELS ATTACK MOUNTAIN POSTS ON ARAGON FRONT

Increase Pressure in Catalonia Drive.

HENDAYE, Franco-Spanish Frontier, Nov. 8.—(AP)—Spanish rebel forces increased their pressure against government lines on the northern Aragon front today in what was considered preparatory action for a major drive against Catalonia.

Government sources confirmed a series of minor engagements had forced Catalan militamen to withdraw. The rebel advance was limited to less than a mile, government dispatches said, and was concentrated against mountain outposts in the Sabinanigo sector, southeast of Jaca, where rebel troops were said to be advancing toward the summit of Mount Santa Cruz.

The rebel régime turned its attention to the restoration of normal life in the sections of Spain conquered in the 16 months of civil war. One decree relaxed the restrictions on import and export of declared securities, permitting dealings with England as well as Germany, Italy, Portugal, Argentina, and Switzerland.

Rebels Send Note of Regret.

LONDON, Nov. 8.—(AP)—Foreign Secretary Anthony Eden told the house of commons today that Spanish rebel Gen. Francisco Franco had sent a note expressing regret for the sinking of the British merchantman Jean Weems Oct. 31. He said the rebels offered to submit the questions of liability and compensation to arbitration.

The foreign secretary turned aside questions as to the identity of the pilot of the attacking plane who, some have hinted, might have been Bruno Mussolini, son of the Italian premier.

Eden also disclosed the way was now clear for the proposed exchange of commercial "agents" between Great Britain and Franco's régime.

He declared the rebel leader had ordered the release of seven British freighters seized on the north Spanish coast and had ordered the equivalent of two seized cargoes of iron ore placed at the disposal of the British ambassador to Spain in Hendaye.

The Laborite opposition accused the government of making a fresh surrender to Premier Mussolini and Gen. Franco by advancing the exchange of "agents."

Relieved of Northern Patrol.

GIBRALTAR, Nov. 8.—(AP)—The British warship patrol of the northern coast of Spain was abandoned today with the return here of two British destroyers, the Electra and Escort. The cruiser Southampton was ordered home a week ago. At that time it was said the move was due to the rebel capture of all northern Spain, thereby ending their blockade of the former government ports.

"State of War" Canceled as Paraguay Revolt Ends

ASUNCION, Paraguay, Nov. 8.—(AP)—The "state of war" decreed in Paraguay as the result of a recent unsuccessful rebellion at Concepcion was lifted today. Police freed many persons arrested in connection with the uprising.

JAPAN EXPECTED TO REJECT BID TO PARLEY ON PEACE

Cabinet Meets to Draft Nation's Reply.

BY KIMPEI SHEBA.

[Chicago Tribune Press Service.]

TOKIO, Nov. 9 [Tuesday].—The Japanese cabinet today began deliberating on its reply to the second invitation to attend the Brussels conference of nine power treaty signatories. The conference on Saturday sent a note to Tokio asking whether the government would name envoys to discuss the Chinese-Japanese conflict with representatives of "a smaller number of powers."

It is regarded as a foregone conclusion that Japan will refuse to attend, contending, as in her reply to the first invitation, that Japan has not violated the nine power pact which guarantees China's territorial integrity.

The Japanese government continues to adhere to the belief that the only satisfactory solution of the conflict is through direct negotiations between China and Japan.

The Japanese army is determined to keep on fighting until its objectives are attained. The principal objectives are "the ousting of Chiang Kai-shek as dictator of China, elimination of the Chinese army's communist leadership, a Chinese pledge not to engage in anti-Japanism, and China's coöperation with Japan in eradicating the communist menace."

Davis Talks with Litvinov.

BRUSSELS, Nov. 8.—(AP)—Russia's participation in the Brussels conference loomed today as an increasingly important factor in the efforts of that gathering to end the Chinese-Japanese conflict.

There was mounting evidence of Japan's desire to eliminate the soviet union from any possible peace discussions.

Norman H. Davis, head of the American delegation, discussed the situation with Maxim Litvinov, the Russian delegate, at lunch.

May Postpone Session.

One delegate said the next conference session, scheduled for tomorrow, might be postponed until Thursday to give time for Japan to reply to the conference's invitation to attend the parley.

Capt. Anthony Eden, British foreign secretary, was scheduled to return to Brussels tomorrow after spending the week-end in England.

Conference circles expressed belief the signing at Rome Saturday of the Japanese-German-Italian pact against communism would complicate the far eastern problem by stiffening Japan's determination to keep Russia out of any peace parleys with China.

AMERICA IS JUST 'U. S.' TO BRITISH AND THEY HAVE A REASON FOR IT

[Chicago Tribune Press Service.]

LONDON, Nov. 8.—Departing from the terminology that prevailed during the years of the world war, the British are ceasing to call the United States "America" and are beginning to dub it just the United States.

A count of references in the English press to the land over which Franklin D. Roosevelt presides today would show that the English preference is now three to one for the United States over America.

As evidenced by a recent decision to broadcast in Spanish and Portuguese on short waves from an especially high powered radio station, British interest in South America and the wish to augment prestige there has been marked. Demands are being made to increase British news services in South America to convey the British viewpoint. Designation of the land across the sea as the United States rather than America is possibly out of deference to South Americans, whom the British are wooing and who always have insisted that Americans ought to call themselves North Americans.

WOMEN REFUSE TO SERVE; JURY TRIAL POSTPONED

[Chicago Tribune Press Service.]

LONDON, Nov. 8.—Women jurors who refused to serve at a sex trial in Paisley today stirred indignation in feminist circles. Their action had a result probably unique in British law history—without the women it was impossible to empanel a full jury and the trial had to be postponed. Protagonists of women's equality were loud in their condemnation of the Paisley women.

"No woman has any reason either sentimental or moral for refusing jury service," said Mrs. Flora Drummond—the "Gen. Drummond" of suffragette days. Mrs. F. W. Pethick-Lawrence, wife of a member of parliament, went further. "In sex cases," she said, "the presence of women on the jury is vitally important."

When the empaneling began in the Paisley case, Sherif Hamilton said that in such cases women could, if they chose, refuse jury duty.

Chicago Daily Tribune.
THE WORLD'S GREATEST NEWSPAPER

Vol. XCVI. Tuesday, Nov. 9. No. 268.

Published daily, except Sunday, Tribune Tower, 435 North Michigan-avenue, Chicago, Ill.

The Tribune company, publishers.

MAIL SUBSCRIPTION PRICES.

Mail subscription prices in Ill. [outside of Chicago], Ind., Iowa, Mich., and Wis.: Daily Tribune only, $5.00 per year; with Sunday Tribune, $12.50 per year.

Zones 3 and 4, in states other than Ill., Ind., Iowa, Mich., and Wis.: Daily Tribune only, $7.50 per year; with Sunday Tribune, $15.00 per year.

Zones 5 and 6, inclusive, Canada, Mexico: Daily Tribune only, $12.00 per year; with Sunday Tribune, $19.50 per year.

Foreign: Daily Tribune only, $25.00 per year; with Sunday Tribune, $42.00 per year.

Entered as second class matter May 14, 1903, at the postoffice at Chicago under the act of March 3, 1879.

CONSCRIPT ARMY SEEN AS BRITISH ANSWER TO ROME

London Suspects Intent of 3 Power Pact.

BY DAVID DARRAH.

[Chicago Tribune Press Service.]

LONDON, Nov. 8.—Adoption of general military conscription may be Great Britain's response to the situation growing out of the so-called anti-communist alliance of Germany, Japan, and Italy, it appeared today.

Leslie Hore-Belisha.

For some time there have been growing demands by the British military and other quarters that conscription is the only way to hasten rearmament in man power to the point where a dictator country's strength can be matched, and many persons have seen in recent weeks a slow preparation of public opinion for the step in some of the measures of War Minister Leslie Hore-Belisha to popularize the army among the youth of the nation.

With growing alarm which has been caused by the latest move on the part of Berlin, Tokio, and Rome, and with fears growing that the deal between these three powers is not so much aimed against soviet Russia as against vulnerable parts of the far flung British empire, the hands of those who have been urging conscription have been strengthened.

Recruiting Still Lags.

A drive is under way for recruits for both the regular and the territorial army [national guard] and, while recruiting has improved this year, enlistments are still 20 per cent under what is required, Hore-Belisha declared. During the year just ending a few more than 34,000 men were accepted for enlistment, of which number 30 per cent were taken off the rolls of the unemployed. Unless this improves conscription will be hastened, it was learned. The conscription law which was in use during the world war still is on the statute books and could be revived quickly.

Speed Up Training Militia.

Meanwhile drilling and organizing of the territorial army is going on relentlessly throughout the country, speeded up by the events which have been developing in recent weeks. Territorial officers are now voluntarily serving in two weeks' period training camps even at this late and inclement season. Reports are that the watchword now is not "if another war starts," but "when another war starts."

Every attention is being paid to developing new officer material from among the "nongentlemen," that is, men who rise from the ranks. Officer material formerly was drawn almost exclusively from among "gentlemen."

It is reported that less time is being spent on hunting and social distraction and more on study of the art of war.

War Minister Hore-Belisha is pushing ahead with schemes to raise the army in the esteem of civilians.

GOING OUT OF BUSINESS—SUITS, $14.95; Overcoats, $14.95. Kelly's, 320 S. State.—Adv.

Ham AND Sweets, oh gee *what* a lovely lot of things to eat . . . with tangy sweet strips of delicious red *ham* . . . dark golden brown and yellow candied *sweets* . . . bitey, crispy fresh cole slaw . . . with bread and butter, and *folks*, you've EATEN!

TOFFENETTI'S TRIANGLE RESTAURANTS
57 W. RANDOLPH ST
AND FIVE OTHERS IN THE LOOP

COLOSIMO'S
7 COURSE DINNER $1.50
with Whole BABY LOBSTER
2126 S. WABASH AVE.

ONE COAT COVERS
NU-ENAMEL PAINT PRODUCTS
• MARSHALL FIELD & CO.

Advertise in the Tribune

MARSHALL FIELD & COMPANY

black
$59.75
16 to 44

Persian lamb collar, pockets on a woman's fitted coat of Juilliard's newest woolen

Here is a coat designed to fit and flatter the womanly figure. The moderately broadened shoulders are squared, just enough to give a trim line from sleeve-top to hem. The belted waistline is becoming to nearly everyone; the straight skirt definitely new. The Persian lamb collar and pockets are important fashion points, and the Juilliard woolen proof of quality.

Moderately Priced Coats, Sixth Floor
Also in the Evanston and Oak Park Stores

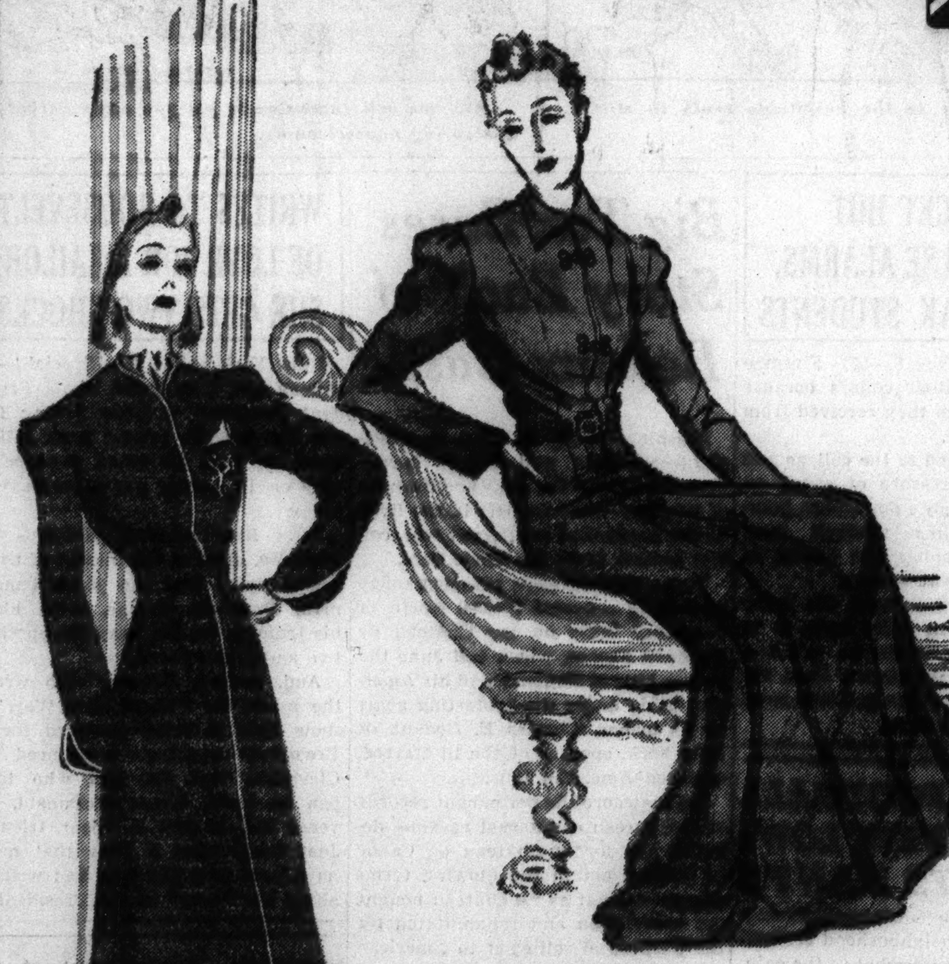

FLANNEL HOUSECOATS

go sophisticate for a festive season

Sizes 12 to 20, **$35**

At left—Suavely elegant import copy after Motley of London, in black accented with pink. Romantic motif on the pocket over your heart. Also in black with pastel blue

Above, right—Noteworthy for its fluid pleats and its distinctive alligator belt and fastenings. Black with citron, wine with navy, cloisonne blue with navy.

Lounging Apparel—Fifth Floor, South, State

Complementary Slippers

Right—Flattering D'Orsay open-toe sandal in alligator-grain calf with flesh kidskin lining. Navy, wine, brown. $4.75

Far right—Snug fitting high cut slipper of soft, supple kid with flesh satin lining. Black, navy, red. $4.50

Little Boudoir Shop
Fifth Floor, Middle, Wabash

MARSHALL FIELD & CO.

BRUCEWOOD COATS
with precious pedigreed
SILVER FOX
$119
wonderfully silvered, wonderfully priced. Sizes 12 to 42
5th floor

Maurice L Rothschild
State at Jackson

FOR PAIN

St. Joseph
GENUINE PURE ASPIRIN

Relieve the pain of headache, toothache, neuralgia and the like. Demand St. Joseph Genuine, Pure Aspirin and do not accept a substitute.

WORLD'S LARGEST SELLER AT 10c

GENE HARRIS'
club ALABAM
747 RUSH ST. DEL. 0808
3 BANDS 4 ALL STAR SHOWS NIGHTLY
Deluxe DINNER
Charcoal Broiled Steak or Chicken
$1.50
No Cover No Minimum
Dinner Show 9 P.M.

Subscribe for the Tribune

THERE'S ONE IN EVERY FAMILY

SOVIET WARNS ITALY ANTI-RED PACT UNFRIENDLY

Claims It Violates Trade Treaty with Russia.

(Picture on back page.)

ROME, Nov. 8.—(AP)—The Italian foreign office announced tonight that Russia had protested Italy's adherence to the German-Japanese anti-communist pact as "not friendly toward the soviets."

A communique issued after Soviet Ambassador Boris Stein made an official call on Count Galeazzo Ciano, foreign minister, said Ciano "took note of the communication."

Stein told Ciano, the communique said, the soviet government considered the pact "contrary to the [friendship] treaty of 1933 and regarded the Italian action as not friendly toward the soviet."

[Other dispatches from Rome said yesterday's action might lead to soviet denunciation of the friendship treaty and possibly a break of relations between Italy and Russia.]

Directed Against Comintern.

Fascist officials had indicated earlier Italy had rejected protests against the Italo-German-Japanese anti-communist pact which the soviet made under the trade treaty binding Russia and Italy to friendly relations.

They intimated Count Ciano told Stein that Russia had no grounds for complaint as the accord signed Saturday specifically stated it was directed against no other power but solely against international communism.

[Moscow hitherto has represented that the comintern has no connection with the soviet government.]

As Stein sought official clarification of the pact's meaning Russian quarters hinted the soviet might cut off the oil supplies now being sent to Italy.

"Russia has no grounds for reprisal," one Italian official said. "The pact cannot affect our commercial treaty."

Fear Jap Break with Soviet.

TOKIO, Nov. 9 [Tuesday].—(AP)—Both foreign and Japanese observers were almost unanimous today in the belief that Russo-Japanese relations were nearing the breaking point as reaction to recent strengthening of the anti-comintern pact and friction over fishing treaty negotiations.

The newspaper Hochi reported the soviets were making great efforts to bolster their far eastern army and that Marshal Klementi Voroshilov, Russia's defense commissar, was hurrying to Khabarovsk, Siberia, to engineer "a sweeping reformation" of military forces. Dispatches from Vladivostok, Russia's principal Pacific port, said Russia had extended the term of service for Siberian troops and rushed others to that region.

France to Reassure Allies.

PARIS, Nov. 8.—(AP)—The foreign office disclosed today that Foreign Minister Yvon Delbos has completed plans to visit Poland and the little entente nations to discuss the effects of the anti-communist pact signed Saturday by Germany, Italy and Japan. He will leave, it was said, as soon as the Brussels conference on the far eastern conflict ends. Jugo-Slavia, Czechoslovakia and Rumania make up the little entente.

Reports here mentioned the possibility of Poland joining the anti-communist pact.

It also was reported in diplomatic circles that Germany soon would extend an invitation to Czechoslovakia in the belief that the nation which the Nazi-Fascist press calls "the soviet advance post in Europe" would be forced to join in the agreement or be branded as a communist ally. Refusal to join would give any German intervention in Czechoslovakia the appearance of self-defense.

The pact could cover "almost anything," a foreign office spokesman said, and added that France would follow a wait-and-see policy.

The possibility that the Fascist powers might seek to bring Brazil into the pact was held in some quarters to be a potential threat to the United States of America. Fascist intervention in South American politics after the pattern in Spain might involve the United States, which stands as guardian over that part of the globe under the Monroe Doctrin.

Germans to Deal with China.

BERLIN, Nov. 8.—(AP)—Germany, a usually reliable source said today, will try to get China to join the anti-communist front and to make China's renunciation of friendship for soviet Russia a condition of German mediation of the Chinese-Japanese conflict.

Joachim von Ribbentrop, German ambassador to London, returned here from Rome today after negotiating the anti-comintern pact which joins Italy, Germany, and Japan.

Von Ribbentrop, it was said, would be intrusted with the task of persuading other nations, including China, to join the pact.

May Wed Leopold

(Story in adjoining column.)

Princess Maria of Italy, whose engagement to King Leopold III. of Belgium is predicted in fashionable circles of London.

Leopold, whose queen, Astrid, was killed in an automobile accident in Switzerland while the king was driving.

RETIRED POLICE WIN BACK PAY; TEACHERS LOSE

$600,000 Victory to Be Shared by Firemen.

[Continued from first page.]

They lost their plea before Judge James J. Kelly, but last Feb. 13, 1937, the Illinois Supreme court reversed his decision and held that the ordinance was unconstitutional.

The second ordinance was passed soon afterward and the city refused to reinstate the pensioners. They sought an injunction to restrain the city from enforcing the new ordinance, but their petition was dismissed by Judge Grover C. Niemeyer last July.

Their last hope for reinstatement was placed in the mandamus suit before Judge McGoorty. It was brought in the name of Denis M. Maloy, a retired police captain, who alone among the retired men had declined to accept pension payments. The others, however, joined in his plea.

Judge McGoorty held that the petitioners were entitled to full pay only from Jan. 1, 1936, to May 21, 1937, and that the sums they had received in annuities and benefits [pensions] should be deducted.

There is no provision in any present budget for the payment of the $600,000.

Teachers' Decision Upheld.

The Supreme court's opinion in the teachers' case was read by Associate Justice Roberts. It upheld a decision rendered by the Illinois Supreme court last June.

The teachers' retirement pay derived from the educational fund was, until 1935, $1,500 a year. In addition the retired teachers received $1,000 [as a maximum] from pension funds to which they had contributed while working. When the state legislature passed a law reducing the emeritus annuities to $500 annually, the board of education increased the pension fund maxima to $1,200. Whereas under the old law the maximum total pension was $2,500, it was reduced to $1,700 under the new arrangement.

In the name of the pensioned teachers, who are retired at 65 years, a suit was brought to restrain the board from putting the cuts into effect. Judge Harry B. Miller refused to grant this injunction and the State Supreme court upheld his ruling and the constitutionality of the law.

Plead Violation of Contract.

The case then was taken to the United States Supreme court, the teachers maintaining that their contract with the school system had been violated when the retirement pay was cut.

"An act merely fixing the salaries of state officers," the high court said, "creates no contract in their favor and the compensation named may be altered at the will of the legislature."

HEAR BELGIAN KING MAY WED MARIA OF ITALY

London Connects Visits of Two to England.

[Chicago Tribune Press Service.]

LONDON, Nov. 8.—Rumors have been going about in Mayfair that the London visit of Princess Maria of Italy, youngest daughter of King Victor Emmanuel and Queen Elena of Italy, is connected with the coming visit here of King Leopold III. of the Belgians, and that their engagement may follow.

At a luncheon party given by Prime Minister Neville Chamberlain last week only two ambassadors were invited, and they were the Italian and Belgian envoys. Princess Maria, nearing 23 years old, has been in London for some time as the guest of the Italian ambassador, Count Dino Grandi, and his wife.

King Leopold's visit will be the occasion of the most lavish ceremonial and entertaining since the death of King George V. of England on Jan. 20, 1936.

Princess Maria's engagement to Archduke Otto, claimant to the throne of Austria, frequently has been reported, but Otto has only a prospect of a throne while Leopold, now 36 years old, has a steady job.

EX-QUEEN ACCIDENT VICTIM.

Leopold's queen, Astrid, was killed Aug. 29, 1935, in an automobile accident in Switzerland. King Leopold was driving and lost control of the car along the road from Kussnacht to Lucerne. Astrid's head was thrown against a tree and she died almost instantly. The chauffeur was riding in the rear seat, and the king, who was driving at fifty-five miles an hour, suffered cuts and bruises on the head and body.

It was the second violent death within the Belgian royal family in a year and a half. Leopold and Astrid became monarch of the Belgians on Feb. 23, 1934, after King Albert had fallen to death while climbing a mountain near Namur, Belgium.

Has Three Children.

Astrid was a daughter of Prince Charles and niece of King Gustav V. of Sweden. She was married to Leopold in a civil ceremony at Stockholm Nov. 4, 1926, and in a religious ceremony at Brussels Nov. 10.

Three children were born to Astrid and Leopold, Princess Josephine Charlotte, Oct. 11, 1927; Crown Prince Baudouin [known as the duke of Brabant], Sept. 7, 1930, and Prince Albert [duke of Liege], June 6, 1934.

King Leopold's sister, Princess Marie José of Belgium, is the wife of Crown Prince Humbert of Italy and sister-in-law of Princess Maria.

RUSSIAN CHIEF CONGRATULATED BY ROOSEVELT

Washington, D. C., Nov. 8.—[Special.]—President Roosevelt congratulated Michail Kalinin, president of the all union central executive committee of the union of soviet socialist republics, on the anniversary of the bolshevik revolution in Russia in a message dispatched yesterday and made public today by the state department. "Permit me to extend to your excellency upon this anniversary congratulations and my best wishes for the welfare of your fellow countrymen," President Roosevelt said.

Children Keep Turkey Gobbler for Their Pet

(Picture on back page.)

A turkey gobbler is better than a cat, or even a dog, as a pet, say Jimmy Rooney, 10 years old; his brother Liam, 7 years old, and sister, Maura, 2½ years old. Jimmy saw the bird in the biology laboratory at Loyola university when he visited his father, Prof. Francis J. Rooney, assistant dean of the law school, and got permission to take it home. One trouble with a turkey, though, it isn't permanent. A poor family in the St. Ignatius parish is going to have Mr. Gobbler for Thanksgiving.

CRIMINAL AT 14, BOY IS SOCIETY'S QUESTION MARK

Study Twisted Mind of Young Robber.

BY PHILIP KINSLEY.

(Picture on back page.)

Gervase Blake looks like a normal, grubby, lovable little boy, but it developed yesterday at the state's attorney's office tnat he has a crime record that would adorn the pages of one of Monsieur Lecoq's annals of darkest Paris.

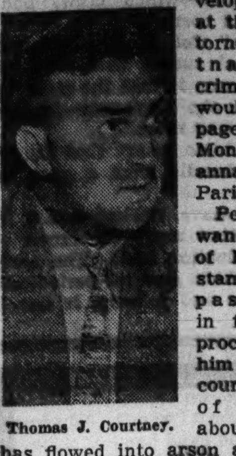

Thomas J. Courtney.

Perhaps some wandering gene of heredity, the stamp of some past experience in the human process that gave him life, may account for this boy of 14, whose abounding energy has flowed into arson and thievery. On probation from the juvenile court for a thievery charge a year ago, he now is accused of setting nine fires and committing fifty-two burglaries, mostly of stores at night.

Problem in Psychiatry.

How can society protect itself from the manhood of such a boy? That was the question posed to State's Attorney Thomas J. Courtney, and his assistant, John Boyle, yesterday, as they sought to read the mystery of his pugnacious little mind, his belated and grimy tears. He remained a conundrum to these practical psychologists, and so they turned him over to Dr. Harry R. Hoffman for a test today in psychiatry. Much depends upon the future care of this boy, perhaps some life in a dark alley, some policeman, or startled householder. For the boy displays all the potentialities of clever crookdom. His stealing was not casual, impulsive, but well planned. He even concocted a scheme to account for the fact of having money at all,

He bought many copies of a magazine from a distributor and pretended to sell them. He also saved the coupons to get a bicycle. He would have money enough to go to a show or buy candy, but he never treated his friends.

"You know how kids talk," he said. It was not safe to show money.

Mentality Defies Explanation.

It will take considerable psychiatry, with a dash of behaviorism and psychoanalysis thrown in, to give any explanation of this mentality.

The son of Joseph Blake, a coal hiker and his wife, Martha, a washwoman, who live at 2125 Devon avenue, the practical explanation of Gervase is that they failed to teach him the difference between what he wanted and what he could not have without earning.

Gervase evidently got little sympathy at home, for in his trouble his family, mother, and father, and four sisters, all deserted him. And they barred the door to visitors last evening. They would have nothing to do with this perverse little creature whom they had begotten. Perhaps this desertion began some time ago and accounts in part for Gervase's dark night excursions into the back windows of stores in Summerdale and Rogers Park.

Courtney Quizzes Boy.

Mr. Courtney took a personal interest in this case and questioned the boy in his office for an hour before turning him over to the juvenile court authorities. The boy seemed impressed with the talk about jail and began to feel sorry for himself. But he displayed a stubborn pugnacity, too. Perhaps jail is better than home. Perhaps he can have more fun there.

"If the juvenile authorities can evolve a proper program of treatment for this boy we may be able to save him for the future," said Mr. Courtney. "He is an intelligent boy."

But Mr. Courtney did not appear any too hopeful about turning this intelligence into right channels.

Rep. Hill of Washington Sues Second for Divorce

Yakima, Wash., Nov. 8.—(AP)—Charging that his wife, Virginia E. Hill, whom he married a few months after the death of his first wife, refused to live with him at Washington, D. C., more than a month, Representative Knute Hill has filed suit for divorce.

WINDSOR EPISODE CALLED VICTORY OVER FASCISM

But British Labor Still Views Duke as Friend.

BY SAM BREWER.

[Chicago Tribune Press Service.]

LONDON, Nov. 8.—The cancellation of the duke and duchess of Windsor's American trip is a victory for American labor over "Fascism," in the eyes of British organized labor, a wide canvass by THE TRIBUNE showed today.

But the animosity is all directed against Charles E. Bedaux, American, who was to have guided the tour, and not against Edward.

British labor feels that Edward is friendly, but is unable to do anything to help its cause. Labor thinks he should keep clear of the whole problem of the workingman's position.

Labor circles are sworn enemies of the Bedaux system [of industrial efficiency production], and feel that Edward was the unwitting tool of a "Fascist plot."

Since announcement of the duke's plans for the trip which he recently made to Germany and the trip he was to have made to America, the communist Daily Worker has criticized his choice of friends and guides. Today it was jubilant in the announcement of the "rousing victory," while Trades Union Congress headquarters affected indifference, although it approved the American labor action in criticizing Bedaux.

View His Decision As Wise.

"We heartily agree with American labor's view," said officials at the headquarters of the Trades Union Congress, which corresponds to the American Federation of Labor.

Though they pretend that Edward's activities are of little interest, their organ, the Daily Herald, devoted an entire editorial column to an article approving the duke's decision to consider himself an entirely private figure.

The general tone of comment is that Edward made a wise move and saved himself and the duchess Wally and the British government a lot of embarrassment by canceling the trip for the present at least.

"The facts are," said the Herald, "that it is doubtful whether the duke could in any event have achieved much of value by his projected tours. . . . We believe he is genuinely anxious to serve those who once were his people. He can at this juncture serve them best by abiding by his own original desire for privacy."

Bedaux Quits a Job.

The resignation of Bedaux as chairman of the British Bedaux corporation was announced during the day, but does not affect the situation from the point of view of British labor.

The company's explanation that it was merely so he could devote himself to the American parent company was accepted. Company officials said he resigned the chairmanship of the branch weeks ago.

Bedaux's name is no asset to the company here, labor circles say. Hundreds of thousands of workers walked out during the period from 1930 to 1934 because of the introduction of the Bedaux system.

The Trades Union congress investigated it in 1932 and issued a resolution condemning it as a "speed up" system.

CHEERED BY LABOR NEWS

BY ALEX SMALL.

[Chicago Tribune Press Service.]

PARIS, Nov. 8.—The duke and duchess of Windsor were immensely cheered today by reports that labor organizations in America are not hostile to them and only have a grudge against Charles E. Bedaux, who was to have been their guide on the canceled tour. So much were they cheered that a semi-official spokesman this evening indicated they actually are thinking of making the trip before the end of the year.

However, the advice they have received—and, as always in the Windsors' case, it is difficult to say how disinterested it may be—is that they had better postpone their American visit until February and that an even later date would be better.

Edward's one activity today was visiting suburban Saint Cloud to play some golf. Police precautions were unusually stringent and sightseers were kept far from the links.

ACTION OF WINDSORS CALLED UNFORTUNATE BY MRS. ROOSEVELT

Rockford, Ill., Nov. 8.—(AP)—Mrs. Franklin D. Roosevelt today described the sudden cancellation of a proposed visit by the duke and duchess of Windsor as "unfortunate largely because they had not understood this country very well."

Mrs. Roosevelt, who came here to give a lecture, told reporters she knew "nothing officially" about the case. She said she had left Washington before former King Edward VIII. of England had decided to defer his American trip.

"I am sorry they are not coming," she said. "I had rather hoped they were."

FIRE DRIVES 16 FAMILIES OUT; INVALID RESCUED

Sixteen families were driven out of their homes last night when fire attacked the roof of the sixteen apartment building at 3742-48 Lake Park avenue. One man was carried to the street. He was W. D. Swift, 40 years old, an invalid living on the third floor. His mother, Mrs. Nellie Swift, 82 years old, cried out that he could not get out alone in his wheelchair, and two neighbors, John Eisman and Delvin Wurdeman, both of 3870 Lake Park avenue, went to his assistance.

The blaze was confined to the roof. It did some damage to the wooden water tank on top of the roof. First Deputy Marshal Anthony Mullaney estimated total damage at $2,000. A 2-11 alarm was called for the fire.

DIES IN HOME OF HEART ATTACK.

Anthony Skiba, 87 years old, 1625 Pierce aevnue, a resident on the northwest side for thirty-five years, died in his home yesterday shortly after he was stricken with a heart attack. His widow and five sons survive.

MRS. RAFFRAY SEEKS DIVORCE AT RENO TODAY

Reno, Nev., Nov. 8.—(AP)—Mrs. Mary Kirk Raffray, friend of the duchess of Windsor, who is expected to be married later this week to the duchess' former husband, Ernest Simpson, will file suit here tomorrow for divorce from Jacques A. L. Raffray, insurance broker and former French army officer, her attorney, Clyde D. Souter, said today.

It was understood Mrs. Raffray's complaint would charge cruelty. Simpson said in New York last week he and Mrs. Raffray intended to be married "somewhere in New York state" within a few days.

3 KINGS (REAL ONES) MAKE A FULL HOUSE FOR PALACE COOKS

LONDON, Nov. 8.—(AP)—It was a hectic Monday for the chefs at Buckingham palace.

They had to prepare dinner for three kings—King George VI. of England, King George II. of Greece, and King Boris III. of Bulgaria.

The king of Greece has been a guest at the palace since he arrived in London last week. King Boris has been here since Oct. 31, but tonight's visit was his first call on the British royal family.

America's GREATEST QUALITY HAT STORE

THIS IMPORTED HAT feels like silk velvet $12.50 by Huckel

Huckel calls it "chamois" but you'll say it has a softer and richer "feel" than that. The rare fur has been skillfully treated to give it a rose-petal surface. It's a smart luxury hat in Nile green, wood brown, camel tone, and metal grays

MAURICE L ROTHSCHILD State at Jackson

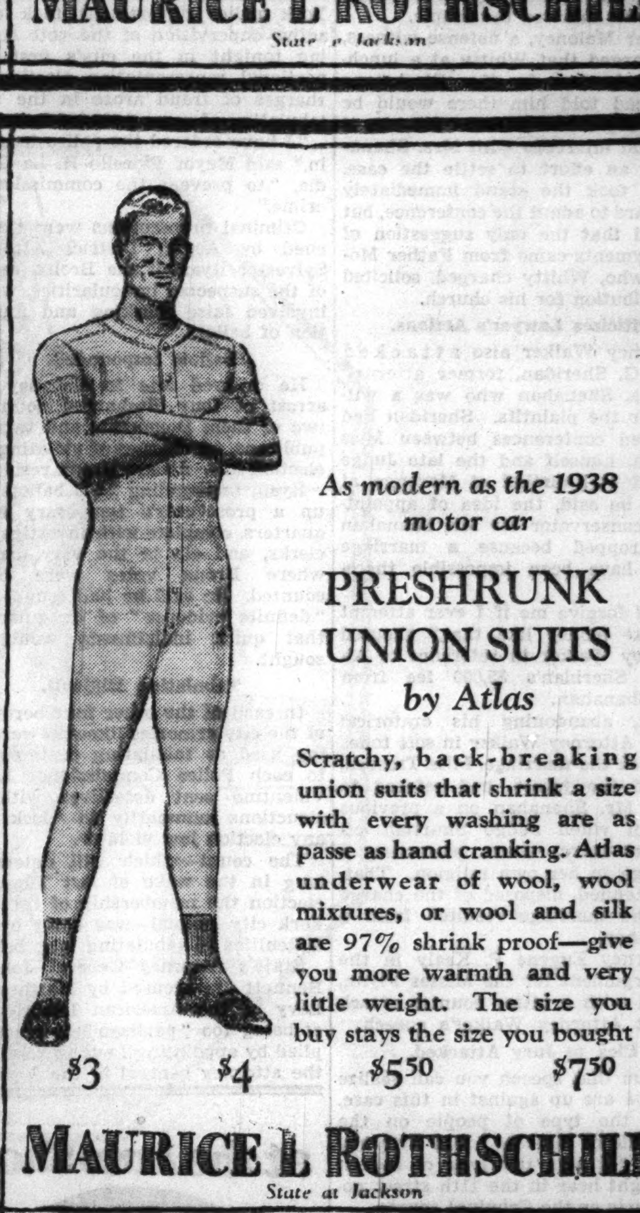

As modern as the 1938 motor car

PRESHRUNK UNION SUITS by Atlas

Scratchy, back-breaking union suits that shrink a size with every washing are as passe as hand cranking. Atlas underwear of wool, wool mixtures, or wool and silk are 97% shrink proof—give you more warmth and very little weight. The size you buy stays the size you bought

$3 $4 $5.50 $7.50

MAURICE L ROTHSCHILD State at Jackson

at the Auto Show

that's what they *all* say!

Where's George? —gone to the . . .

STEVENS BUILDING Restaurant

Because he just found out that their TURKEY DINNERS AT 90c can't be duplicated at home—for the money . . . Other delectable choices in these dinners, too.

Special Dinner, including Cocktail or Wine, $1.10 to $1.35

LUNCHEON, 45c, 55c, 65c

Eighth Floor Express Elevators Direct

17 N. State 16 N. Wabash

Something New! A 65c Dinner—Wabash Room *Only*

Clearance OF MILLINERY DRASTICALLY REDUCED TO $7.50 and $10

BLUMS-VOGUE SOUTH MICHIGAN AVENUE

BLUMS-NORTH · MICHIGAN AT WALTON

MANDEL'S

Clearance LUXURIOUSLY FURRED Suits and Coats AT STARTLING SAVINGS

Just at the right time to wear them—handsomely furred winter casual coats and town suits—at a fraction of what they usually sell for! Many are one and two-of-a-kind fashions. All are such extraordinary values that we urge you to shop early! Suits in misses' sizes; coats in misses' and women's.

SUITS:	Original Price	Clearance Price
3 and 2-Piece Furred Suits	$50.00	29.00
Lapin Coat with Wool Skirt	$65.00	48.00
2-Piece Furred Dress Suits	$69.95-$75	55.00
2-Pc. Furred Town Suits	$89.95-$125	70.00
CASUAL COATS:		
Fleece with Raccoon, Wolf	$55.00	$48.00
Black Fox, Raccoon, Wolf trim	$75.00	58.00
Badger, C'dian Fox collars	$79.95-$85	68.00
Wolf, Lynx, Beaver, Persian, Badger on imported tweeds and fleece	$89.95	78.00

UNTRIMMED SUITS—REDUCED!

2-Piece Untrimmed Shetland Suits	$19.95	$14.00
2-Piece Fleece Suits and Swagger	$29.95-$35	$18.00

ALL SALES FINAL! NO REFUNDS, EXCHANGES! MANDEL'S SUITS, COATS, 4TH, STATE

APPLICATION FOR TRIBUNE ACCIDENT INSURANCE POLICY

AND SUBSCRIPTION TO THE DAILY TRIBUNE

NOTE: For the sum of 25c (preliminary term fee) plus 10c a month in advance thereafter, the Chicago Tribune makes available to its Home Delivery Subscribers and members of their families who reside in the same household, a $7,500 Travel Accident Insurance Policy. Insurance coverage eventually increases to $11,250 on continuous renewal. Issued by Federal Life Insurance Co., Chicago. NO MEDICAL EXAMINATION. One policy to a person. Issued only to applicants over 10 and under 70 years of age.

Mail this Coupon to the Chicago Tribune. SEND NO MONEY. Accredited representative will call and collect 25c. Official Carrier will collect monthly thereafter for Insurance and Subscription. Insurance will lapse if subscription is stopped!

☐ *I hereby order the Daily Tribune delivered to my home by Carrier six days a week, starting immediately, for which I agree to pay the regular rate.*

☐ *I am a Home Delivery subscriber and agree to continue.*

Do you apply for this $7,500 Travel Accident Policy? ....
(PLEASE PRINT)

Your Name? .... First Name Middle Name Last Name

Address? .... Number Street Apt.? ....

.... City State Phone? ....

Your Age? .... Date of Birth? .... Month Day Year

Are You Blind or Deaf? .... Are You Crippled? ....

Name of Person to Whom Insurance Is to Be Paid in Case of Your Death? (Beneficiary)

.... First Name Middle Name Last Name Relationship ....

Applicant's Signature? .... Sign in Own Handwriting

NOTICE: Orders for Home Delivery of the Tribune are acceptable only from persons residing where such service is maintained and are subject to rejection by the Tribune. All applications for insurance are subject to rejecton by the Federal Life Insurance Co. Insurance does not become effective until noon the date policy is issued.

Form A2735 7-37

SHANAHAN JURY LOCKED UP AFTER LOUD WRANGLING

Shouted Arguments Indicate Long Disagreement.

BY JOSEPH ATOR.

Shouting voices and the hammering of fists on tables in the jury room last night indicated that the $850,000 Shanahan will case, which entered its final phase yesterday afternoon, still had many hours to go.

At 10 o'clock the jurors, who had begun consideration of the evidence at 4:27, informed Judge Michael Feinberg that no agreement was in sight. The judge thereupon ordered the jury locked up for the night in the Hotel Sherman, with instructions to resume deliberations at 9:30 a. m. today.

Arguments Grow Loud.

Echoes of the arguments of the excited jurors, with disposal of a fortune in their hands, could be heard without keyhole listening. They were reluctant to stop for the night at the court's order. One was heard to shout, "But that wasn't corroborated!" Another answered, "Sure it was, the priest corroborated it." [Two priests testified at the three weeks' hearing.]

Stormy scenes between opposing counsel marked yesterday's final sessions of the suit, which was filed by two cousins of the late David E. Shanahan, banker and former speaker of the Illinois house. They sought to invalidate his deathbed marriage on Oct. 5, 1936, to Miss Helen Troesch, his secretary, and to set aside the will made the same day, which left his whole estate with the exception of some small bequests to the widow. The plaintifs are the Misses Mary and Margaret Flynn, who operate a public stenographic agency in the Palmer House. They hope to establish a previous will, leaving 80 per cent of the estate to them and 20 per cent to the secretary.

Assails Plaintif's Attorney.

Irwin N. Walker, school trustee and attorney for Mrs. Shanahan, made the first attack when he assailed Attorney Elmer Whitty of counsel for the plaintifs for an alleged conversation with the Rev. Joseph Moloney, priest who married the couple.

Father Moloney, a defense witness, had charged that Whitty at a luncheon conference in the Blackstone hotel had told him there would be "some sugar and lettuce" for him if he would intercede with Mrs. Shanahan in an effort to settle the case. Whitty took the stand immediately afterward to admit the conference, but charged that the only suggestion of any payments came from Father Moloney, who, Whitty charged, solicited a contribution for his church.

Criticizes Lawyer's Actions.

Attorney Walker also attacked James G. Sheridan, former attorney for Mrs. Shanahan who was a witness for the plaintifs. Sheridan had described conferences between Miss Troesch, himself and the late Judge Edward D. Shurtleff of Marengo at which, he said, the idea of appointing a conservator for Mr. Shanahan was dropped because a marriage would have been impossible thereafter.

"God forgive me if I ever attempt to make money like that," shouted Attorney Walker in reference to Attorney Sheridan's $5,000 fee from Mrs. Shanahan.

Then, abandoning his oratorical stance, Attorney Walker in soft tones discussed the marriage. Miss Troesch, he told the jurors, had refused to marry Mr. Shanahan on a previous occasion when Judge Shurtleff offered to marry them, preferring a marriage in her own religion. That, he contended, disposed of the charge that the marriage resulted from a conspiracy.

Attorney Eugene P. Kealy in the final argument for the Misses Flynn, opened with a bitter counter attack against Attorney Walker's speech.

Plea to Jury Attacked.

"From that speech you can realize what we are up against in this case, realize the type of people on the other side of the case," said Attorney Kealy. "It was the type of speech you might hear in the 11th street police courts or the Criminal courts.

"The defense is trying to smear everybody connected with the opposition in an effort to fool you gentlemen."

In his final instructions Judge Feinberg gave the jury two forms of verdicts to return. The first was for a finding on the validity of the will executed on Oct. 5.

The second form was for a finding on Shanahan's mental capacity to understand the effects of a marriage or intelligently give his consent to a marriage on Oct. 5.

Under the law, the jury was instructed, its finding as to the will would rule. The finding as to the validity of the marriage, however, would be advisory only, the court having the final word on that.

The case went into its fourth week yesterday. Three weeks were consumed in selecting a jury and presenting evidence, most of which touched on Mr. Shanahan's mental condition on the day of the marriage.

Reconciliation Fails

[TRIBUNE Photo.]

Mr. and Mrs. Edwin Goldsworthy.

The reconciliation arranged between Mrs. Dorothy Goldsworthy, 2116 North Springfield avenue, and her husband, Edwin, 2009 North Sawyer avenue, at their last court appearance Aug. 23, failed to take. Her attorney, Norman Becker, filed another separate maintenance suit yesterday. It alleged that Goldsworthy was cruel and failed to keep his promise to establish a home apart from his relatives. Mrs. Goldsworthy is 24 years old, weighs 65 pounds, and stands 4 feet 5 inches tall.

N. Y. POLICE SENT OUT TO OVERSEE BALLOT COUNTING

Fraud Charges Rise in Proportional Vote.

New York, Nov. 8.—(AP)—The New York police department took over active supervision of the vote counting tonight in the city's first proportional representation election, as charges of fraud arose in the slow tabulation of some 2,000,000 ballots.

"I have ordered the police to move in," said Mayor Fiorello H. La Guardia, "to prevent the commission of crime."

Criminal prosecutions were threatened by Acting District Attorney Sylvester Ryan of the Bronx, center of the suspected irregularities, which involved false marking and mutilation of ballots.

Ballots Impounded.

He ordered late in the day the arrest of four discharged counters, two of them Democrats and two Republicans, on charges of violating the election law. All are Bronx residents.

Ryan, impounding 2,500 ballots, set up a prosecutor's temporary headquarters, complete with investigators, clerks, and all, in the very armory where Bronx votes were being counted. He said he had found such "definite evidence" of irregularities that quick indictments would be sought.

Tabulation Difficult.

In each of the other four boroughs of the city armories likewise were being used as tabulating centers, and to each Police Commissioner Lewis Valentine sent detectives with instructions summarily to "lock up" any election law violator.

The count—which will determine long in the wake of last Tuesday's election the membership of the New York city council—was beset by the difficulties in tabulating long ballots.

State's Attorney General John J. Bennett Jr., accused by Matthew M. Levy of the American Labor party of being too "partisan" to trust, replied by appointing Levy to represent the attorney general in the Bronx.

BUFFALO STARTS INQUIRY ON WPA PAY ROLL GRAFT

Warant Is Served on New Councilman.

Buffalo, N. Y., Nov. 8.—[Special.]—All members of Buffalo's common council and other high city officials will be subpenaed before a grand jury which is investigating charges of city pay roll padding in connection with WPA projects, it was announced today by Assistant District Attorney John J. Walsh.

As the grand jury investigation gained momentum today, Frank T. Whalen, field engineer for the Works Progress administration, who is expected to be one of the key witnesses, refused to sign an immunity waiver.

The storm broke last Wednesday, the day following election, when Frank G. Raichle, attorney for a council pay roll investigating committee, made public a letter to Council President George W. Wanamaker, charging pay roll padding.

The next day George R. Reilly, well known labor leader who was elected councilman-at-large on Wednesday, surrendered on a warant sworn out by Raichle. The warant charged Reilly with holding a job on a city pay roll under a false name as a supervisor on a WPA job at $31 a week.

The same day Chief City Court Judge George W. Woltz opened a John Doe inquiry into pay roll padding at the city hall.

Only city funds have been involved in the investigations thus far and charges have not been extended to WPA pay rolls.

VILLAGE TO VOTE ON BONDS.

Kenilworth will vote on Dec. 28 on a proposed bond issue of $340,000 for the construction of a system of relief sewers. A village trustee will also be elected.

CROW WISE OLD BIRD; NOT SCARED BY STRAW MAN

Washington, D. C., Nov. 8.—(AP)—Add to the swelling list of vanishing Americans—the old fashioned scarecrow.

Among the mechanized causes for the disappearance is the automobile that speeds through the countryside terrifying the birds by the blasts of its horn.

Then there is the growing practice of putting tar—which crows don't like—on seed corn.

"However," Col. H. P. Sheldon of the biological survey said, "I'd say the main reason is that the crow has got wise to the scarecrow—he just isn't scared any more."

The bird is so smart that he can tell a hoe handle from a gun, the expert said.

Inventors have worked out a lot of devices that scare the crows on a mass production basis. The acetylene gun, which goes off periodically with a flare and a bang, is one of them.

This Osteo-path-ik is of Norwegian calf with perforated toe

They need no breaking in

OSTEO-PATH-IK NAILESS SHOES

These shoes will fool you. They look like the smartest custom lasts—yet they're made for house-slipper ease. They twist, turn and bend with every action of your foot—they support the foot muscles and bones gently but thoroughly. Wring them like a towel and they'll spring right back into shape. Osteo-path-iks will give you the kind of foot-comfort you've always hoped for. It's here waiting for you

$8.50

75 styles to choose from—8 boys' styles, $5—8th floor

MAURICE L ROTHSCHILD

State at Jackson

The Popular Price of Haig & Haig Five Star

Is a great surprise to many

● You pay no more for Haig & Haig Five Star than for many another 8-year-old Scotch of less distinction. Yet Five Star is made by the same distillers who make the famous Haig & Haig Pinch.

8 YEARS OLD

Available in various sizes

12 YEARS OLD

HAIG & HAIG PINCH
FINEST 12-YEAR-OLD SCOTCH

● Discriminating people regard Haig & Haig Pinch Bottle as the choicest Scotch Whisky of senior age, because they find in this deep, amber liquor the full, rich flavor and bouquet of Scotch Whisky at its glorious best.

Haig & Haig

BLENDED SCOTS WHISKY • 86.8 PROOF

SOMERSET IMPORTERS, LTD. • NEW YORK • CHICAGO • SAN FRANCISCO

at the Auto Show

that's what they *all* say!

EXTRA

TRADE MARK

Remember, please—when you take a Smith Brothers Cough Drop (Two kinds—Black or Menthol—5¢), you get an extra benefit:—

Smith Bros. Cough Drops are the only drops containing VITAMIN A

This is the vitamin that raises the resistance of the mucous membranes of the nose and throat to cold and cough infections.

RESORTS AND TRAVEL. RESORTS AND TRAVEL. RESORTS AND TRAVEL.
Ocean Travel.

Matson Line to Hawaii

NEW ZEALAND - AUSTRALIA

VIA SAMOA • FIJI

Details from Travel Agents or:
MATSON LINE—OCEANIC LINE
★ ★ 230 North Michigan Avenue, Chicago, Illinois, Phone RAN 8344

★ ★ NEXT SAILINGS FROM SAN FRANCISCO: *Lurline*, Nov. 12; *Lurline*, Nov. 26; *Mariposa*, Dec. 7; *Lurline*, Dec. 10. ★ ★ FROM LOS ANGELES: *Lurline*, Nov. 13; *Lurline*, Nov. 27; *Mariposa*, Dec. 8; *Lurline*, Dec. 11.

★ ★ *Hotel reservations at the world-famous Royal Hawaiian and Moana at Waikiki Beach are now made at the same time you book your steamer passage. An added convenience for Matson travelers.*

Fares (each way): California to Honolulu
FIRST CLASS *from* $125 • CABIN CLASS *from* $85

Also—MATSON SOUTH PACIFIC CRUISES to New Zealand and Australia, via Hawaii, Samoa, Fiji... *personally-escorted* every four weeks... 48 days... More than 17,000 miles with 12 delightful shore excursions. Complete cruise, First Class from $775 all-inclusive-cost.

S.S. LURLINE • S.S. MARIPOSA • S.S. MONTEREY • S.S. MATSONIA

RESORTS AND TRAVEL. RESORTS AND TRAVEL.
Ocean Travel.

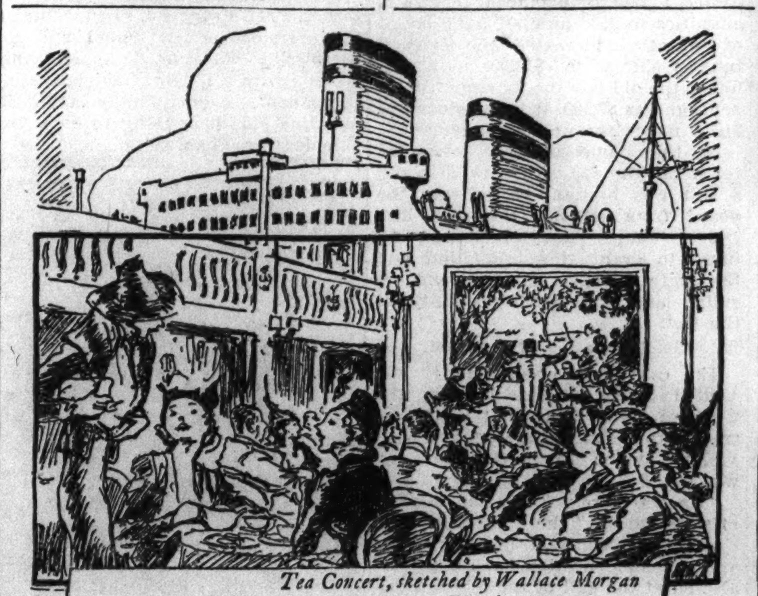

Tea Concert, sketched by Wallace Morgan aboard the Hapag Flagship NEW YORK

Congenial Company to Europe

with the charming surroundings, the expert service, the delightful cuisine of a Pleasure Cruise.

A Sailing Every Wednesday Midnight from New York convenient midtown piers to

IRELAND · ENGLAND · FRANCE · GERMANY

HAPAG "FAMOUS FOUR" EXPRESSES:

Hamburg . . . . November 11 & Dec. 9
Hansa . . . . . . November 18 & Dec. 15
Deutschland . . . November 25 & Dec. 23
New York . . . . December 2 & Dec. 30

$176 up in CABIN CLASS. Tourist Cl. $122.50 up. Third Cl. $95 up.

Sailing Schedules now established for Spring, Summer, Fall.

Reservations made through Your Travel Agent, or

Hamburg-American Line • North German Lloyd

130 West Randolph Street, Chicago
Telephone: Franklin 4130

Telegram FOR

TELEGRAM

MR A COLDEN HEAD SOONBE ORE

MENTHOLATUM IS GREAT FOR OPENING STUFFY HEADS SOOTHING IRRITATED MEMBRANES CHECKING SNEEZING I KNOW I U ZITT

Quick! for STOPPED-UP NOSTRILS due to colds

MENTHOLATUM Gives COMFORT Daily

ITCHING

Wherever it occurs and however irritated the skin, relieve it quickly with soothing

Resinol

RESORTS AND TRAVEL.
Ocean Travel.

JAPAN AND CHINA BY N. Y. K.
Large and fast motor liners to orient from San Francisco, Los Angeles, Seattle, Vancouver. 333 North Michigan Avenue, Chicago, Illinois, or leading tourist agents.

See SUNNY EGYPT This Winter
Free Literature from HAMILTON M. WRIGHT
30 Rockefeller Plaza, New York

Subscribe for the Tribune

TEST IN COURT RIGHT TO WORK OUTSIDE UNION

Transit Workers in N. Y. Open Battle.

New York, Nov. 8.—[Special.]—A test case to determine whether a man must join a union against his wishes in order to retain his job was begun in the Brooklyn Supreme court today. Six employés of the B. M. T. went before Justice Mitchell May and asked for an order which would enjoin the company from discharging them because of their refusal to join the Transport Workers Union of America with which the B. M. T. has signed a contract.

Nathan W. Math, one of the attorneys for the petitioners, said that he is not at liberty to disclose who is sponsoring the case at this time, but that he regards the case as one involving constitutional rights. At least 2,200 B. M. T. workers will be affected by the decision of the courts, he said.

Taken Under Advisement.

After hearing arguments, Justice May reserved decision. The petitioners are Charles Williams, Elias W. Bless, Joseph Cohen, Thomas Arney, John Toner, and Joseph O'Neil. They are employed in various capacities by the New York Rapid Transit corporation, the Williamsburg Power Plant corporation, the Brooklyn and Queens Transit corporation, and the Brooklyn Bus corporation which, together, form the B. M. T. organization and control transit in Brooklyn and Queens.

Math told a reporter that in his opinion the Wagner act did not intend that a man must join a union against his wishes, but only that he might join a union without jeopardizing his job if he chose to join one.

RAND TRIAL OPENS

New Haven, Conn., Nov. 8.—[Special.]—James H. Rand Jr., millionaire manufacturer, and Pearl L. Bergoff, strike breaker king, went on trial before Federal Judge Carroll C. Hincks today for alleged violation of the Byrnes anti-strike breaker act.

Rand, who is president of Remington Rand, Inc., and Bergoff failed in efforts to have the act declared unconstitutional. Judge Hincks, without comment, dismissed motions to void the law and quash the indictments.

Most of the day was consumed in the selection of a jury of ten men and two women. Two witnesses were heard.

Aimed at Imported Guards.

The law, passed in 1936, aims to end the practice inaugurated by the Pinkertons back in the 1860s of transporting strikebreaking guards across state lines.

Under the act it is a felony "to transport in interstate or foreign commerce persons to be used to obstruct or interfere with the right of peaceful picketing during labor controversies." Maximum penalties of a $5,000 fine or two years' imprisonment, or both, are provided.

Indictments returned last April accused Rand and Bergoff of violating the act during the summer of 1936 by transporting fifty-seven "millwrights" from New York to Middletown, where 1,000 workers at the Remington Rand typewriter factory were on strike.

Fat Eddie Graef of the Bronx; Joe Kraus, recently killed in a Boston holdup; Phony Lou Cohen, and Eddie Kline, holder of a criminal record, were said to be among them.

JURORS BLAME PIERCE SUICIDE ON ILL HEALTH

A coroner's jury determined yesterday that John D. Pierce, 66 years old, once a well-to-do business man, was insane because of ill health when he shot and killed himself Sunday night in his room in the Ontario hotel, 620 North State street.

One of several letters found in the room, in which he accused his estranged wife, Mrs. Alta D. Pierce, 4646 North Racine avenue, a teacher in the Waters elementary school, of deserting him and depriving him of his property, was read at the inquest.

In her brief testimony Mrs. Pierce was not asked to refute the charge, but Attorney Stephen Ronan, who represented Mrs. Pierce in an unsuccessful effort last June to obtain a divorce, said the accusation was false.

FOR WATERY HEAD COLDS
RELIEF with every breath you take
WITH THIS 2 DROP TREATMENT
Because Penetro Nose Drops have "balanced medication" they bring you relief with every breath you take. Penetro Nose Drops *are different*—are perfectly balanced in ephedrine (to shrink swollen membranes) and other approved nasal medication. Just 2 drops in each nostril will relieve watery head cold discomfort—open up stuffy nasal passages, soothe inflamed area, make your breathing easier. 25c, 50c, $1 bottles. Convenient purse size, 10c. At all dealers.
PENETRO NOSE DROPS
CONTAIN EPHEDRINE

GRANTED ALIMONY

[TRIBUNE Photo.]
MRS. LANORE KNOOP.

Mrs. Lanore Knoop, 28 years old, 304 Blythe road, Riverside, appeared yesterday before Judge Philip J. Finnegan seeking temporary alimony from Harold Knoop, 33, a transport pilot, whom she accuses of cruelty in her bill for divorce. Her attorney, Clarence Kammerman, argued that Knoop should pay his wife a large part of his $650 a month salary. Judge Finnegan entered an order for $100 a month.

BURKE FORESEES CONGRESS FIGHT ON ONE MAN RULE

Topeka, Kas., Nov. 8.—(AP)—Senator Edward Burke, [D., Neb.] told a luncheon group of 400 here today that "many of our congressmen just now are preparing for the greatest fight in years to quell this trend toward a one-man government and preserve democracy in the United States."

"Both Republicans and Democrats alike who feel keenly the need to preserve a democratic government of the people," he said, "are rallying for a tremendous fight—a fight to prevent once and for all this nation putting all of its governmental power into the hands of one man."

Burke predicted the impending fight will be "more bitter" than the one over the proposal to reorganize the Supreme court.

Stokowski's Orchestra to Play Work of Student, 23

(Picture on back page.)

Philadelphia, Pa., Nov. 8.—[Special.]—A composition by John Hefti, young college student and jazz band musician, will be included in the concerts of Leopold Stokowski's symphony orchestra when it returns here Nov. 11. Hefti, 23 years old, a student at the University of Omaha, Neb., was recently notified that his composition, "Mystic Pool," would be played by the famous orchestra.

A. F. L. AND C. I. O. TRY AGAIN IN VAIN TO REACH TERMS

Unable to Find Common Ground for Peace.

Washington, D. C., Nov. 8.—[Special.] — Peace committees for the American Federation of Labor and the Committee for Industrial Organization reached the end of another weary day tonight without being able to find any common ground upon which the two scrapping factions of trade unionism can agree.

The conferees will plunge into the task again tomorrow morning, George M. Harrison, president of the Railway Clerks and chairman of the A. F. of L. committee, announced as he quit the meeting room. Today's session was devoted to a discussion of the jurisdiction of C. I. O. industrial unions which are in conflict and competition with federation groups.

Industrial unionism, the form of organization sponsored by John L. Lewis, C. I. O. generalissimo, is the massing together of workers into great unions by industries. Under the traditional A. F. of L. plan unions are formed in accordance with the various crafts of the workers. In his search for members Lewis has raided many federation craft unions.

Jurisdiction Chief Question.

Although the A. F. of L. committee agreed to accept industrial unionism in industries where it will prove practicable, the question of jurisdiction of unions under federation President William Green and those under Lewis is the most vexatious.

Harrison and other conferees denied they were considering building up a sort of holding company super-labor council under which the C. I. O. and A. F. of L. could exist without either holding the balance of power.

"We devoted the entire afternoon to a further discussion of industrial unionism and questions of jurisdiction," said Harrison.

Indications that President Roosevelt might take a hand in the peace conference appeared today after the President conferred with Edward F. McGrady, former assistant secretary of labor.

Dissension Within C. I. O.

Considerable dissension has developed within the C. I. O. itself, and bitter jurisdictional rows are on among the garment workers, and rubber and steel workers of the Lewis forces.

It was learned that last Thursday night the C. I. O. peace committee of ten met with Lewis to determine its future course in the negotiations. Charles P. Howard, president of the International Typographical union, contended that the C. I. O. should drop out because in treating with the A. F. of L. it was disclosing a weakness.

However, David Dubinsky, head of the Ladies Garment Workers, held out for peace. He was backed up by some of the newer unions which have demanded funds from Lewis for organization and have been denied because the C. I. O. treasury is dwindling. In the end the committee decided to continue negotiating.

SETTLE FILM STUDIO STRIKE OF 400 AFTER TIEUP OF ONE DAY

Hollywood, Cal., Nov. 8.—(AP)—Settlement of a strike of 400 workers at the Columbia studio, which tied up production for a day, was announced late tonight by Harland Holmden, vice president of the International Alliance of Theatrical Stage Employés. He said all employés would return to work immediately as the result of an adjustment reached by William Bioff, personal representative of George E. Browne, president of I. A. T. S. E., and Harry Cohn, president of Columbia.

Players affected by the cessation of work on three pictures included Richard Arlen, Mary Astor, Walter Connolly, Leo Carrillo, and Edith Flowers.

The electricians' and truck drivers' unions, which are not connected with the I. A. T. S. E., went out in sympathy. The musicians, carpenters, painters, plasterers, and members of the Screen Actors' guild remained at their posts.

FIREMAN IS GIVEN WARM RECEPTION IN HIS OWN HOME

Fireman William Roach of engine house No. 1, Joliet, got a telephone call yesterday from his wife.

"Are you very busy, Bill?" she asked.

"No, not very," he said.

"Well, come on over to the house, then, and bring a booster pump and some of the boys, and put out the fire in the living room."

He did.

Finds Shelter from Rain; Window Pane Lays Him Out

When it stopped raining on the south side yesterday it started raining window panes. Stepping from a doorway at 804 East 63d street, where he had sought shelter, Frank Lucas, 27 years old, an art student, was struck on the head by a pane measuring 30 by 50 inches. He fell to the sidewalk amid a shower of glass. Woodlawn police, who took Lucas to a doctor's office, found the pane had fallen from the fourth floor apartment of Mrs. Carl Carlson. Lucas lives at 4540 Oakenwald avenue.

2 Find Powder in Aimee's Temple; Light It; Hurt

Los Angeles, Nov. 8.—(AP)—Two boy students of the Foursquare Bible college were injured today in an explosion of black powder which one of them lighted on the roof of the school, beside Aimee Semple McPherson's Angelus temple. Gordon Atwater and Edwin Bond said they found the powder in the temple and took it to the Bible school roof. Atwater lost a hand. Bond may lose his sight.

WAR ON SYPHILIS SPURS REPORTING OF CASES IN CITY

Record 19,877 Venereal Infections in 10 Months.

A total of 19,877 cases of venereal disease, 10,835 of them syphilis, have been reported to the Chicago board of health during the ten months ending Nov. 1. This is an increase of 25 per cent over the corresponding period in 1936 and surpasses by 5 per cent the total number of cases reported last year.

In announcing the figures yesterday Dr. G. G. Taylor, director of the venereal disease clinic in the central police station, declared they are significant of the city's campaign against venereal disease.

The basic method of the campaign led by Dr. Louis E. Schmidt, chairman of the mayor's venereal disease control committee, has been to ascertain how many cases of syphilis and gonorrhea there are in the city and to assure treatment of them.

Reports from Three Sources.

The 19,877 cases were reported by private physicians, board of health clinics, and the clinics of hospitals, medical schools, and medical groups. The following table compares the ten month totals in venereal disease reports from these three sources in 1936 and 1937:

	*1936.	1937.
Private physicians	1,030	4,104
City clinics	6,388	7,574
Other clinics	7,762	8,190
Totals	15,180	19,877

*Year's total, 18,216.

Dr. Taylor pointed to the 400 per cent increase in the reports of private physicians as the most important factor in the increase of the number of cases reported. In the syphilis classification the gain was greater, for private doctors reported only 445 cases for the 1936 ten month period, while in 1937 they reported 2,440 up to Nov. 1.

The medical awakening to the advantages of reporting was largely due, said Dr. Taylor, to personal visits to doctors' offices by five city physicians and thirty-five medical students working on a WPA syphilis survey for the United States public health service. The city field work began last January and the WPA joined in two months ago.

The purpose of calling on the doctors was to explain the anti-venereal disease campaign and what they and their patients could gain by coöperating. One advantage is free laboratory tests, the city and state supplying test tubes and report cards. Another service is free drugs for treatment. A third is the city's follow-up of all cases which the physicians report have discontinued treatment before cured.

Dr. Taylor estimated that 3,500 of the 5,752 physicians reported to be practicing in Chicago are coöperating in the campaign, although only half have been personally visited thus far.

He also said the 400 per cent increase in physician reports proved that the city clinics were not taking business from the doctors but, in fact, have aided them to do more.

AID IN CASE WINS 3D PARK SLAYER A LIGHTER TERM

Leonard Doxey, 31 years old, a procurer, was sentenced to fourteen years in prison yesterday in a bench trial in Criminal court for his part in the Grant park moonlight murder, Aug. 22, of Herbert W. Lee, Evanston market owner. Anthony Sapienza and Albert Minella, his associates in the crime, were sentenced Friday to terms of ninety-nine years and thirty years, respectively. All pleaded guilty.

Doxey received the minimum sentence for murder because of his aid to the state in solving the crime. Through his assistance Minella was seized in Chicago and Sapienza in Shreveport, La. At the request of Assistant State's Attorney Emmett Moynihan, who pointed out that Doxey's help had been invaluable, the court decreased Doxey's sentence from twenty years.

France Sentences Couple to 10 Years on Spy Charges

MARSEILLES, France, Nov. 8.—(AP)—A military court today sentenced Victorian Mao and his wife to ten years in prison for espionage, and to exile from France for 20 years after the sentence has been served. Laurent Galangau and his wife were sentenced to five years as accessories.

SENTENCE 17 MORE TO DIE AS RUSSIA MAKES MERRY

MOSCOW, Nov. 8.—(AP)—Soviet Russia's masses took a holiday today in the current celebration of the 20th anniversary of the Nov. 7, 1917 revolution, but there was no halt in the government's drive against its suspected enemies.

Seventeen death sentences were reported from the provinces, including fourteen persons convicted as members of a Trotzkyist band in the Tartar republic and three employés of vegetable and grain distribution services in the Ukraine. Mukhamed Kurbanov, commissar for home trade in Turkmenistan, his assistants and the head of the Ashkhabad trading services were removed from office and held for trial on charges of embezzlement and "criminal work" as food distributors.

The Minsk newspaper "Soviet White Russia" announced a reward for informers, naming twenty-four collective farmers including women, who were to be rewarded for aiding political and frontier police.

IT'S SO EASY TO MAKE FOLKS HAPPY WITH
Mrs. Snyder's
It's so *easy* for you to send Mrs. Snyder's . . . so *grand* to unwrap it. *All you do* is tell us *what* and *where*, pay a bit extra for mailing . . . *that's all!* How *grand* of you; how *exciting* to unwrap it.
Out of town customers, address your mail orders to my main shop at 119 N. Wabash Ave., Chicago.
RUSSIAN PECAN MINTS are chocolate creams with a delicate mint tang, covered with luscious vanilla chocolate topped with a jumbo pecan.
59c per pound
Mrs. Snyder's

FLY UNITED
EAST—WEST!
MAINLINERS (built by Douglas)
NEW YORK
United—the No. 1 airline to New York. Pioneer route . . . service refinements of 40,000 trips . . . most popular non-stop service.
New York: 4¼ hrs.
Cleveland: 2 hrs.
Washington: 4½ hrs.
Philadelphia: 4¾ hrs.

CALIFORNIA
Fastest, shortest daylight and overnight sleeper service to San Francisco. Three flights daily including sleeper service to Los Angeles.
San Francisco: 14 hrs.
Los Angeles: 13¼ hrs.

PORTLAND and SEATTLE
The only sleeper service. Leave 9:05 p. m. in a sleeper and be in Pacific Northwest in the morning. Also scenic daylight flight over oldest route.
Portland: 15¼ hrs.
Seattle: 17 hrs.
TICKETS: 23 E. Monroe St., (Palmer House) HEM 8800. Hotels; Travel Bureaus
United Air Lines
THE MAIN LINE AIRWAY

Advertise in the Tribune

"THE QUALITY STORE OF QUALITY STREET"
Only 14
Super Persian Fur Coats
for a winter when Persian is supreme
$395

For women expecting to pay $500 . . . $600 . . . YES, even $700! These Persians are indisputably the finest. Black as midnight, feather-light, rippling close-curls, these are the pelts the connoisseurs search the world for. With every detail perfection, we present these Persian coats for the women who love beauty and appreciate the superlative.
Only 4 Quality BLACK PERSIAN COATS Made to Sell for 395.00 and 450.00 . . . 295.00
KERMANS
MICHIGAN AVENUE
160 NO. MICH. AVE.

QUALITY, VALUE SATISFACTION—CONVENIENT CREDIT AND CHARGE ACCOMMODATIONS

More warmth, more wear, more luxury, more value in
ALPACUNA OVERCOATS
$45
Scientists took a hand in creating this coat. They combined four rare fleeces—not only to give you the greatest possible warmth and insulation from zero blasts—but to give you lighter weight and longer wear. Alpacuna is a marvel of their amazing skill. It's carefully tailored into smart, easy draping styles, has a silky, luxurious feel and is priced by us to give you a value that is just as astonishing as the fabric itself
6TH FLOOR
MAURICE L ROTHSCHILD
State at Jackson

Vaughan's RAINBOW GARDEN OF TULIPS . . $2

50 GIANT FLOWERING BULBS Prepaid to 600 Miles

Five each of the ten named varieties, separately bagged and labeled, prepaid for $2:

Bronze Queen—Soft glowing buff
Dido—Rich pink and salmon
Dream—Best of lilacs
Farncombe Sanders—Huge fiery crimson
Grenadier—Orange-scarlet giant
Maiden's Blush—Snow-white, rose margin
Moonlight—Lovely pale yellow
Pride of Haarlem—Vivid rose giant
Princess Elizabeth—Large, soft pink
Prof. Rawenhoff—Gorgeous red

Ten of the finest tulips, which centuries of expert breeding have developed, constitute our 1937 Rainbow Garden collection. All these varieties are used in the foremost gardens of the world. They embrace the color range of this remarkable flower family in all its rich variety. 50 bulbs for $2.

VAUGHAN'S SEED STORE
Phone Central 0534
10 W. Randolph St., Chicago, Ill.

Enclosed is $......... for which send me items checked below:

☐ Rainbow Garden of Tulips for $2
☐ Fall Bulb Catalog Free

Name.....................................

Address.....................................

BATTLING POPPS PREFER A FARM, KIDNAPERS 'N' ALL

Hurry Home After Look at Rogues' Gallery.

Yesterday was a great day for George Popp, 77 years old, and three of his children. They came to Chicago and spent five hours looking through the photograph albums of various criminal characters at the detective bureau.

The Popp farm of 350 acres is only forty minutes from Chicago, but one of the children, Laura, 35 years old, had been here only once before, and that was when she was a child. Frank, 43 years old, and Andrew, 41 years old, sons of Farmer Popp, had visited Chicago about five or six times, they said.

Seek to Identify Kidnapers.

The reason for their trip was an attempted kidnaping last Friday, when three men drove into the farm yard and tried to carry off Farmer Popp. Andrew, carrying a shotgun, and Frank, who had a farm tool, drove the men off, and Andrew wounded one of them.

The Popps don't care about city things, they said. Their home, a sixteen room dwelling innocent of paint, contains furniture Farmer Popp made himself during his sixty years on the place. They have no telephone and no radio.

"Radios are for people that don't have anything to do," said Andrew shyly. "After we work twelve hours a day we eat and read a newspaper and go to bed. No time for foolishness."

Laura, who giggles, said she wouldn't care about going to a dance or a night club. She works in the fields and helps a blind sister, Elizabeth, with the housework. The farm is three miles west of Wheeling on the Long Grove-Arlington Heights road.

$200,000? Boloney!

Farmer Popp is said to be worth approximately $200,000, but he won't admit to any sum like that. Neither will Laura.

"Boloney," she said, when the sum was mentioned.

After looking at all available photographs at the detective bureau the four shook their heads and said they couldn't identify anybody. As they departed they were asked if they wouldn't enjoy seeing a moving picture.

"I should say not," giggled Laura. "We all saw one just before the war. We didn't like it."

FOUND ON SIDEWALK; DIES.

Edward O'Gara, 37 years old, 6958 South Paulina street, who was found unconscious yesterday on the sidewalk at 70th and Paulina streets, died in the Holy Cross hospital.

Seeks Kidnapers

(Story in adjoining column.)

[TRIBUNE Photo.]

Andrew Popp, holding shotgun with which he warded off thugs trying to kidnap his father, a Lake county farmer. Andrew yesterday visited Chicago detective headquarters to view pictures of suspects.

WHITE GIRL, 19, IS FORCED OUT OF NEGRO CULT

Kingston, N. Y., Nov. 8.—(AP)—Jean Becker, 19 years old, a white girl, who Sherif Abram Molyneau of Ulster county said was a member of Father Divine's cult, was released tonight to the custody of her parents.

Sherif Molyneau said charges of juvenile delinquency were dropped and that the girl left with her parents, Mr. and Mrs. James Becker, for their home in Los Angeles, Cal.

The girl was turned over to the sherif by two Negro "angels" from a Divine "heaven" after her mother and father had sworn out a warant for her arrest. Miss Becker, her parents said, disappeared from her home three years ago. They traced her to New York and learned she had become a member of the cult.

ADDICTS' PENMANSHIP GOOD.

BOSTON, Mass.—After examining 5,600 specimens of handwriting each year, Detective George F. Smith finds that narcotic addicts are the finest writers of all.

HOOVER WARNS AGAINST EVILS OF PROPAGANDA

Discusses Free Speech at Lovejoy Rites.

Waterville, Me., Nov. 8.—(AP)—Terming free speech, free press, and free debate the "very life stream of advancing liberalism," Herbert Hoover today warned the nation to guard against the "poison" of propaganda.

At the same time the former President asserted that in the last fifteen years "every dictator who has ascended to power has climbed on the ladder of free speech and free press" and then "suppressed all free speech except his own."

To counteract propaganda he prescribed "more free speech," adding, "we must incessantly expose intellectual dishonesty and the purpose that lies behind it." . . . Half truth can be defeated with the whole truth."

College Honors Graduate.

Hoover spoke at Colby college on the 100th anniversary of the death of Elijah Parish Lovejoy, a graduate of the college and an editor at Alton, Ill., who perished defending his right to print what he wished against slavery. The address was broadcast on a nation-wide hookup.

A free press, Hoover said "is far more than a publishers' privilege. It is a right of the people. But the publishers are its first lines of defense. They deserve the gratitude of the country for the zeal with which they have driven back every attempt at legal restrictions."

Describing propaganda as a "sinister word meaning half truth or any other distortion of truth," Hoover said it "moves by tainting of news, by making synthetic news and opinions and canards. It promotes the emotions of hate, fear, and dissension. . . .

In Lieu of Argument.

"With still further refinements [since the world war] it has been applied to politics. The great quality of this improved poison seems to be that it must be artistically done. . . .

"If you don't like an argument on currency, or the budget, or labor relations, or what not, you put out slimy and if possible anonymous propaganda reflecting upon your opponent's grandmother, or the fact that his cousin is employed in Wall street, or is a communist, or a reactionary.

"You switch the premise and set up straw men and then attack them with fierce courage."

"Free speech and free press cannot survive if they are used deliberately to cultivate untruth or half truth."

CLOSE 100 YEAR OLD ESTATE OF LOVEJOY, ENEMY OF SLAVERY

Edwardsville, Ill., Nov. 8.—[Special.]—The 100 year old estate of Elijah Parish Lovejoy, Alton newspaper publisher slain by a mob on Nov. 7, 1838, owing to his newspaper crusade against slavery, was settled in the Madison county Probate court here today.

The death of Lovejoy was memorialized Sunday by residents of Alton who assembled at his grave in the city cemetery to hear a program.

For some reason ten years passed after Lovejoy's death before an administration on his estate was begun in the Edwardsville courts. Recently Judge Henry B. Eaton, Edwardsville lawyer, found the records while looking up another estate. The papers were intact but lacked a final report.

Lovejoy's possessions amounted to about $400.

Eaton is a grandson of Judge Henry King Eaton, who was the first county judge and under whom the proceedings were begun.

COL. ROOSEVELT OFF WITH BOOK WORTH $500,000

New York, Nov. 8.—[Special.]—With an escort of two police cars to the airport, with a police captain and a private bodyguard in his chartered plane, and with the Nassau county police plane flying in his wake, Col. Theodore Roosevelt set out for Boston today with—a book.

But the book was "The Mint," by T. E. Lawrence [Lawrence of Arabia], and one of only twelve copies that will be published, in accordance with the author's will, until 1950.

The twelve copies are priced at $500,000 each. The one that left here today is to be shown at the Boston book fair.

FIVE ALDERMEN TO INSPECT CITY TRAILER CAMPS

Seek Facts on Which to Base Ordinance.

Members of the city council yesterday arranged for five of their number to make a personal tour of all automobile trailer camps within the city limits so that the aldermen may have first hand knowledge to make the proposed regulatory ordinance airtight.

The aldermen arranged for the tour by appointing a subcommittee headed by Ald. Arthur G. Lindell [9th]. His group will use as the basis for their study the ordinance drafted by Corporation Counsel Barnet Hodes and a police survey which is expected to be completed this week.

Seek to Plug Loophole.

One loophole in the ordinance which the aldermen agreed should be plugged concerns the limit of thirty days within any six months period in which a trailerite may stay in the city. This clause should be clarified, the aldermen stated, so that a trailer dweller may not move from camp to camp.

"The city must act very soon to regulate the trailer problem," declared Richard E. Schmidt, building commissioner, "or we will find landlords going into the business of renting trailers like apartments.

Camp Regulations Sought.

"Trailers also should be limited as to size. The trailer camps should be paved or otherwise arranged so that trailerites don't track mud all over the city."

Ald. Thomas J. Tyrrell [29th], chairman of the council committee on health, declared that Mayor Kelly was eager to have an ordinance passed which will regulate trailers adequately.

"At the automobile show," Ald. Tyrrell said, "I saw that about one-quarter of the space was devoted to trailers. This has become an important industry and it will grow in importance whether we approve of trailers or not. We must take action very soon."

The ordinance drafted by Mr. Hodes sets forth the sanitary requirements which must be met by every trailer camp. It restricts the camps to certain sections of the city and provides a license fee for the operator. All occupants of trailers must also be registered.

During the discussion yesterday, Ald. John J. Duffy [19th] favored banning trailers entirely. When it was pointed out that this would be illegal as well as depriving the city of revenue from vacationers, he suggested the time limit be lowered to a fifteen day stay in the city.

EDUCATIONAL

STENOTYPE--NIGHT SCHOOL
COURT and CONVENTION REPORTING
16th Year
Course prepared by Supreme Court Reporter. Class starts Nov. 16. Enroll immediately to insure place. Phone RANdolph 1575.
BRYANT & STRATTON COLLEGE
18 S. Michigan Ave., Chicago.

CENTRAL Y COLLEGE — Senior College-Commerce-High School courses, FULLY ACCREDITED Co-educational. Day and evening. Low tuition. Free catalog. 19 So. La Salle St. CENtral 6787.

DePaul UNIVERSITY — Liberal Arts, Law, Commerce, Music, Drama, Secretarial. Days and Evenings. Call, write or telephone CEN. 8194 for bulletins. 64 E. LAKE ST., CHICAGO.

Northwestern University — Evanston and Chicago, Illinois. 8 Complete Schools. Downtown evening classes. Write for Bulletin

CHICAGO KENT COLLEGE OF LAW — 10 N. FRANKLIN ST. Tel. DEArborn 1225

SINCE 1715

The after-dinner Liqueur of the connoisseur for over 222 years

BOTTLED IN COGNAC, FRANCE

84 PROOF

MARTELL
The COGNAC Brandy for every occasion

Imported Exclusively by PARK & TILFORD Import Corp., New York, N.Y.

If Headachy, Distressed from "Morning-After Acidity"

WHEN YOU WAKE UP IN THE morning dull, headachy or out-of-sorts with yourself and the world, don't keep on feeling miserable. Your trouble is probably due to a night-time accumulation of excess acids that cause "morning acidity" and may lead to . . .

Constipation — Gas
Sour Stomach — Heartburn
Acid Indigestion — Loss of Appetite
Headache — or Nausea

To relieve this condition just do this: Take a little *condensed* JAD Salts in a glass of warm water before breakfast and almost at once you'll start to feel better.

Relief comes so delightfully fast because this sparkling pleasant drink acts on "morning acidity" two ways at once. It counteracts acidity and cleans away the toxic waste matter. As a result, it helps to make you feel fine and look fine.

Now don't endure misery—causing "morning acidity". To feel clean, keen, gloriously alive, start the day right . . . with a little JADS in a glass of warm water. Get a bottle of *Condensed* JAD Salts from your druggist—today!

CHARLES DICKENS — NUMBER 8 — CERTIFICATE

Six of these certificates, differently numbered, qualify you to receive two volumes of "The Complete Works of Charles Dickens" in 20 superb volumes, in accordance with The Chicago Tribune Readers' Gift-Offer.

OXFORD — No. 44 — Universal ENGLISH DICTIONARY

This certificate appears daily, except Sunday. Six of these, each differently numbered, qualify you to receive one volume of the OXFORD UNIVERSAL ENGLISH DICTIONARY (in 10 volumes) in accordance with the terms of the Chicago Tribune's Good-Will Presentation Offer.

No. 194 — MARK TWAIN

Important Change. You can now secure each two volume set of the complete works of Mark Twain—in 24 Volumes—on presentation of only six certificates instead of the twelve previously asked for in accordance with the terms of the Chicago Tribune Readers Presentation Offer. Certificates appear each day in this space.

at the Auto Show

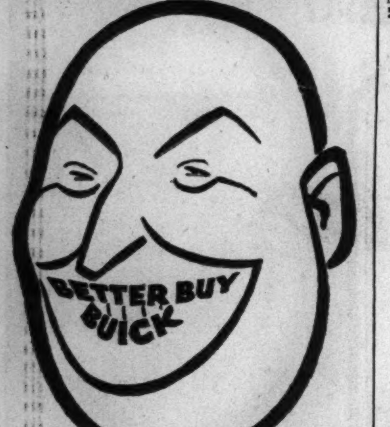

that's what they *all* say!

YOU RIDE IN COMFORT IN A CHECKER CAB

EXPERT DRIVERS • LOWEST RATES • 1500 LUXURIOUS CABS • PREFERRED BY MOST CHICAGO FOLKS

MONroe 3700

The Morning After Taking Carter's Little Liver Pills

[ADVERTISMENT]

GET UP NIGHTS? FLUSH KIDNEYS WITH

Juniper oil, buchu leaves, etc. Make this 25c test if passage is scanty, irregular, smarts or burns, have frequent desire, get up nights or if kidneys are sluggish causing backache. Use juniper oil, buchu leaves, etc., made into little green tablets called Bukets to flush the kidneys, just as you would use castor oil to flush the bowels. Help nature eliminate troublesome waste and excess acids. Ask any druggist for a 25 cent box of Bukets. Locally at Walgreen Drug Store.

Advertise in the Tribune

SWITCH TO RICH OLD QUAKER

You Don't Have To Be Rich To Enjoy This Richer Whiskey.

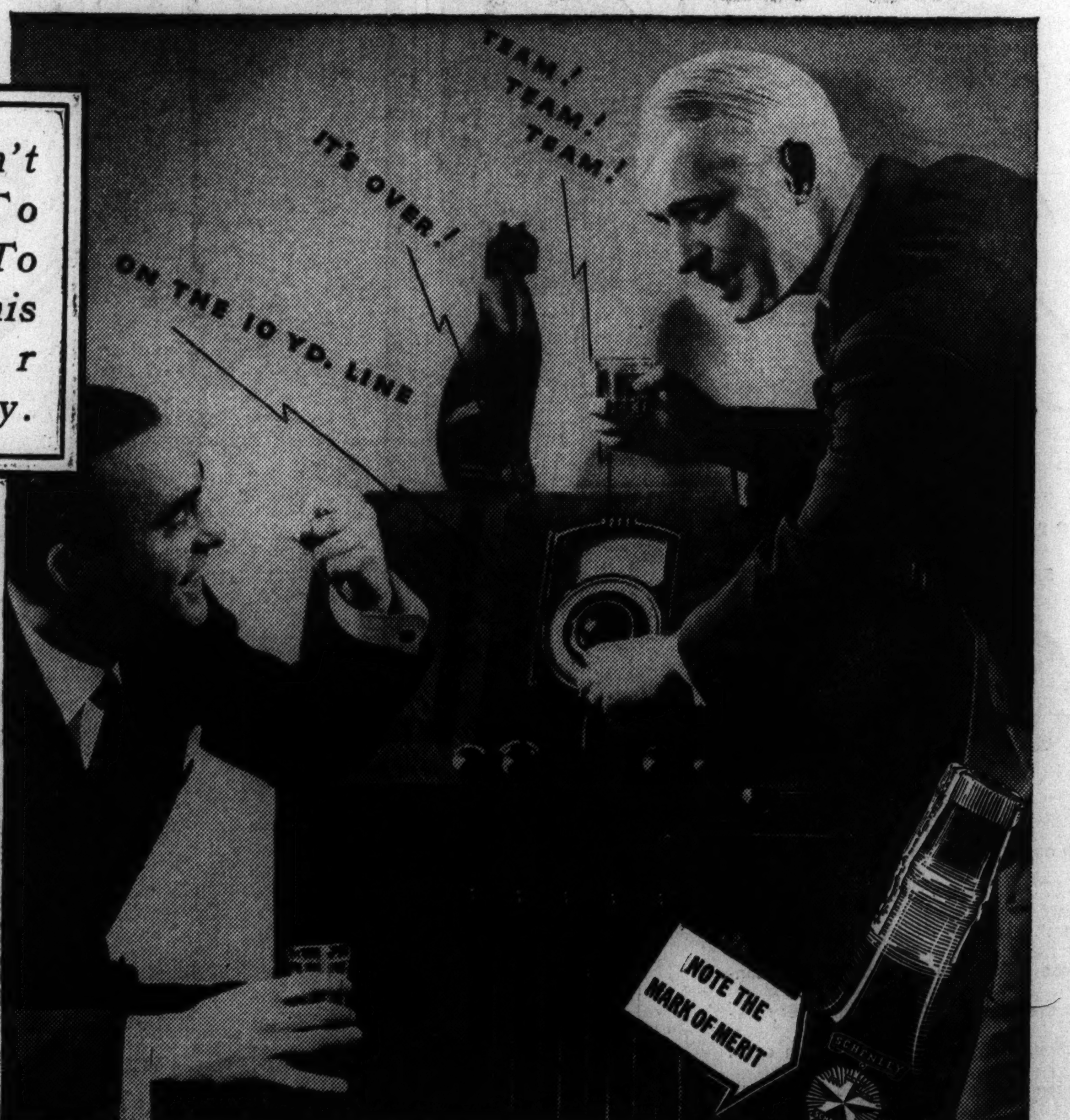

YOU'LL always win when you put your money on OLD QUAKER. Aged two full years in modern temperature controlled warehouses . . . OLD QUAKER is, in our opinion, the mellowest, smoothest 90 proof straight whiskey on the market. There's a barrel of quality in every bottle, but it doesn't take a barrel of money to buy it. So, try OLD QUAKER today!

NOW THIS WHISKEY IS 2 YEARS OLD

NOTE THE MARK OF MERIT

ALSO IN HANDY PINT FLASKS

OLD QUAKER BRAND

STRAIGHT BOURBON WHISKEY

Also available in Rye

STORED IN TEMPERATURE CONTROLLED WAREHOUSES

Copr. 1937—THE OLD QUAKER CO.—LAWRENCEBURG, INDIANA

90 PROOF

CROSSWORD PUZZLE

HORIZONTAL

1. Norse goddess
5. Arctic hut
10. Speck
14. Scratch
15. Traveling bags
16. Long stick
17. Percolate
18. Knotlike protuberances
19. Has something out of order
20. Unit
21. Animal's call
22. Clear
24. Perched
25. Does
28. Plant of South Seas
30. Rubber
32. Languished
35. Flow
38. Siesta
40. Burrowing animal
41. Have a duty
42. Mad man
45. Service
46. Pleasant
48. Squat
49. Hesitated
51. Metal
53. Shipworms
55. Drama
57. Frees
61. Stake
63. Container
65. Hole
66. Stitched edge
67. Solo part
69. Pertaining to the city
71. Blood
72. Feted guest
73. Taunt
74. Bad
75. Allow the use of
76. Warms
77. Convene

VERTICAL

1. Ladle
2. Unique
3. Looker
4. Hushed admiration
5. Stupid one
6. Trains
7. Top
8. Exposed
9. Central Caucasian native
10. Health resort
11. Toxic
12. Wide-mouthed jar
13. Written quiz
21. Ethical
23. Faucet
26. Payment
27. Lawmaker
29. Brink
31. Rodent
33. Otherwise
34. Performance
35. Descendants
36. Tease
37. Formal social affair
39. Underground conduits
43. Pen point
44. Proof reading mark
47. Reptilelike fish
50. National monogram
52. Extend over
54. Feast
56. Lad
58. Push
59. Ghostly
60. Fish
61. Globe
62. American lake
64. Large plant
68. Conjunction
70. Sheep's cry
71. Precious stone

YESTERDAY'S PUZZLE SOLVED

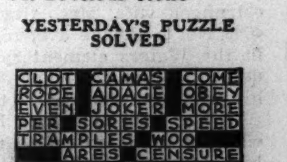

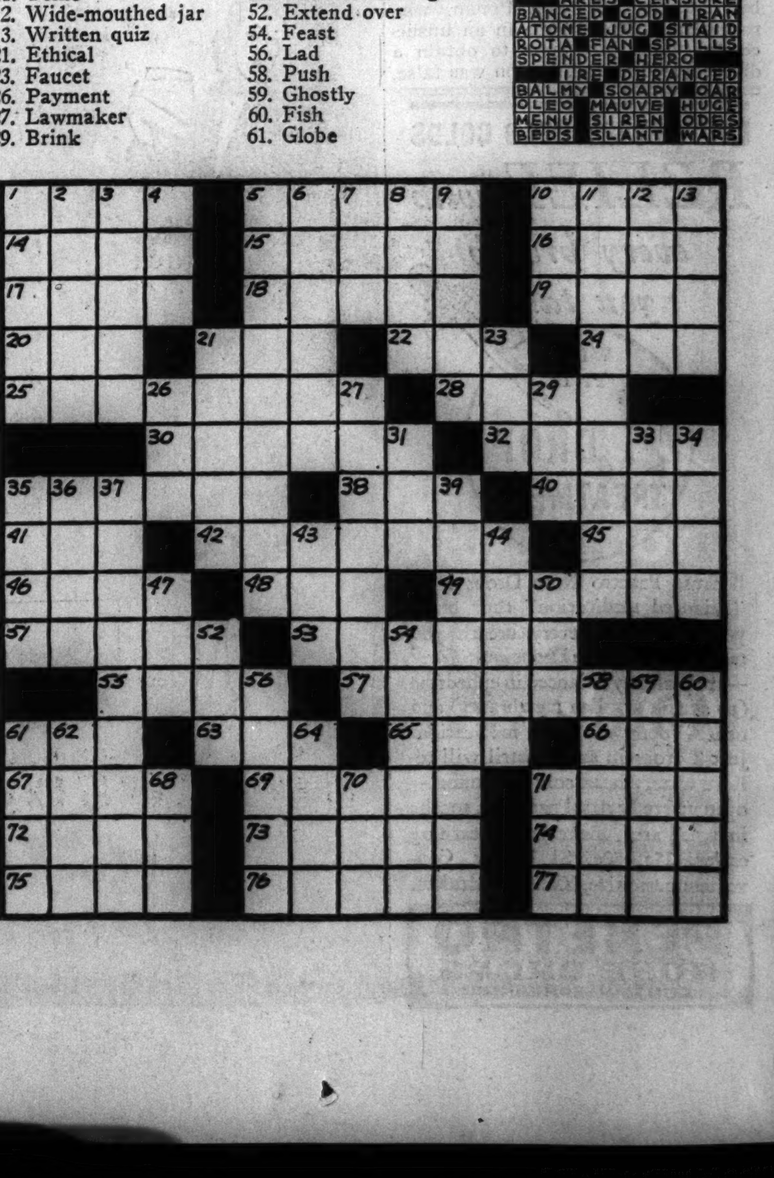

HUNT NEW WAYS TO HALT SLUMP IN U. S. TRADE

President and Advisers Make Secret Plans.

BY WILLIAM FULTON.
[Chicago Tribune Press Service.]

Washington, D. C., Nov. 8.—[Special.]—A new spending program for the aid of ailing business was reported under incubation at the White House today when President Roosevelt had a series of conferences with government officials who have hatched such pump priming schemes in the past.

While details of the administration's plans are secret, it is believed the spending will follow the general pattern laid down by three previous made-work and easy money programs of the Roosevelt régime, Public Works adiministration, Civil Works administration, and Works Progress administration.

By the injection of such artificial prosperity in the nation's economy, it is argued, the business recession can be halted and the downward spiral of the stock market turned upward.

Hopkins First Caller.

Heading the list of White House callers was WPA Administrator Harry L. Hopkins, who was accompanied by his economist, Leon Henderson. Also present at this conference were Isidor Lubin, chief economist for the labor department, and Lauchlin Currie, chief economist for the federal reserve system.

Hopkins and the trio of experts were closeted with the President for four and a half hours. Afterwards the WPA chief said no decision had been reached, adding an opinion that the relief load would increase this winter.

"I assume that relief will rise," Hopkins said, "and I don't see that there's any more shortage of money for relief this year than in other years."

Before receiving this group, the President conferred at length with Treasury Secretary Henry Morgenthau Jr., who stayed for luncheon, and acting budget director, Daniel Bell.

Roper Sees Hope.

Commerce Secretary Daniel C. Roper, another White House visitor, said his talk with the President dealt with the forthcoming extraordinary session of congress, convening next week, and "long term economic planning." The business outlook was "hopeful," Roper opined.

President Roosevelt also hearkened to the advice of a "spending for prosperity" theorist who is outside his official family, but one of his most faithful supporters. This visitor was David J. Stern, editor and publisher of the New York Post and Philadelphia Record.

Stern said he had urged upon the President the need of loosening up credit to stimulate business and finance, asserting that existing credit restrictions were among the factors contributing to the lull in business. He also blamed the "gold sterilization" program under which the treasury purchases gold imports to withhold them from the nation's credit structure and the reduction in relief expenditures for depressing business.

ROCK FALL KILLS MINER.

Harrisburg, Ill., Nov. 8.—(AP)—Lucian Raymer, 46, a Harrisburg coal miner, was killed today when struck by a fall of rock at the Sahara No. 1 mine.

Regains Her Name

[Associated Press Photo.]
MRS. FRANCES HEENAN.

Reno, Nev., Nov. 8.—(AP)—Mrs. Frances Heenan Hynes became Mrs. "Peaches" Browning again today when Judge Edgar Eather granted her an uncontested divorce from Bernard J. Hynes, Denver theater manager, at a five minute hearing.

The former Miss Heenan, whose first marriage to Edward W. [Daddy] Browning, late New York real estate millionaire, attracted nation-wide attention a decade ago, was granted restoration of her former name [Frances Browning]. She charged cruelty.

Asked if she intended to remarry, she said:

"No—not for a while, anyhow."

ATTORNEYS FOR MRS. HAHN FILE NEW TRIAL PLEA

Cincinnati, O., Nov. 8.—[Special.]—Counsel for Anna Marie Hahn, facing death in the electric chair for the poison slaying of Jacob Wagner, filed a motion for a new trial late today.

Through Joseph Hoodin and Hiram Bolsinger, her attorneys, Mrs. Hahn charged that there were irregularities in the proceedings of the court, misconduct on the part of the prosecuting attorney and insufficient evidence to sustain the verdict. Judge Charles S. Bell said he would pass on the motion next Monday.

Meanwhile, jail officials said Mrs. Hahn has slept little since her conviction last Saturday. She told them, however not to worry because she is "not going to commit suicide." She refused to see her husband, Philip Hahn, when he called at the jail today.

NEW BLOOD GIVEN REALTOR SHOT IN MORTGAGE FEUD

So serious was the condition of Henry Hammarquist, real estate dealer who was shot Sunday when he entered the bungalow of Ackerson C. Hessler at 7246 Morgan street, that a blood transfusion was administered yesterday at the Jackson Park hospital. Hessler, who has been identified by Hammarquist as his assailant, is being held by the Englewood police. The two men had been at odds over a $500 mortgage on the property, held by Hammarquist, and now in process of foreclosure. Hammarquist entered the house, disregarding a sign that read: "No one to enter under penalty of death."

CO-ED DIES AS CAR SKIDS INTO DITCH AND OVERTURNS

Wet Pavement Causes Crash on Highway.

Miss Harriet Tegtman, 19 years old, a student at Northern Illinois Teachers college in Dekalb, was killed yesterday when her automobile skidded on the west pavement in route 72 near Hampshire, Kane county, and overturned in a ditch. She was driving to school from Hampshire, where her parents, Mr. and Mrs. Bert Tegtman, live.

Mrs. Minnie McCarthy, 73 years old, 2855 Normal boulevard, a widow, was killed by an express truck late yesterday at Canal street and Archer avenue. The driver, Bernard Mulligan, 5209 Wells street, was held for the inquest today.

Dies as Train Hits Car.

Thomas G. Lamanna of 11 South Austin boulevard was killed yesterday when his automobile was struck by a railroad train near Anderson, Ind. Lamanna was a salesman.

Willard Shell of Monee, Ill., died in the Oak Forest infirmary of injuries incurred Sunday when his automobile went into a ditch at Cicero avenue and 196th street, Ridge township. Mrs. Aloise Morstatter of Decatur was killed in the accident.

John Krumwein, 67 years old, 3735 Grove avenue, was injured seriously when struck by the automobile of Mrs. Alma Powers of Aurora yesterday at Ogden and Park avenues, Berwyn. Mrs. Powers told Berwyn police she is the wife of Raymond Powers, head of the state employment bureau at Aurora. She was held pending the outcome of Krumwein's condition.

696 Killed in Chicago.

Up to 4 p. m. yesterday 916 persons had been killed by automobiles in Cook county since Jan. 1. Of these 696 were killed in Chicago, where 19,745 were injured in the same period.

[*See editorial page for the massacre clock*].

Big Man from South Must Go Back—for Hospitality

Clyde Palmer, 18 years old, who is six feet five inches tall, was ordered yesterday by Judge Eugene Holland in South State street court to return to his home in Georgia. The boy was arrested Sunday at Randolph and State streets while begging.

COURT DEPRIVES 10 WILD DRIVERS OF CARS; JAILS 4

Seven Erratic Motorists Fined by Braude.

Ten motorists, four of whom were sentenced to jail, were suspended from driving by Judge J. M. Braude in Safety court yesterday. One motorist escaped a suspension.

On charges of reckless driving Nolton Hamilton, 2133 South Harding avenue, and John Carney, colored, 3916 Calumet avenue, were sentenced to terms of thirty and five days, respectively, and were ordered not to drive for a year.

Charles Gramar, 3249 Aberdeen street, and Robert Grant, 3117 Congress street, were sentenced to twenty days and ten days, respectively, for drunken driving. Gramar was barred from driving for six months, and Grant was barred for three months.

The motorists fined for reckless driving and their suspensions, were as follows:

MICHAEL REILLY, 137 South 14th avenue, Maywood, $50 and 1 year.

LOUIS FRANCO, 338 East 42d street, $10 and 3 months.

JAMES W. DIPPET, 2324 Sunnyside avenue, $50 and 6 months.

JOHN SLOMINSKI, 1362 Bosworth avenue, $10 and 3 months.

JAMES KIDD, colored, Joliet, $10 and 6 months.

Charged with drunken driving, Cecil Brown, 1218 East 64th street, was fined $150 and ordered not to drive for a year. The motorist who escaped a suspension was Herman Hauslein, 1050 George street, who was fined $50 and placed on probation for six months for reckless driving.

QUEEN MARIE A 'LITTLE BETTER,' PHYSICIANS REPORT AT BUCHAREST

BUCHAREST, Rumania, Nov. 8.—(AP)—The condition of Dowager Queen Marie, suffering from an internal hemorrhage, was reported a "little better," but not entirely satisfactory tonight.

Seven foreign and Rumanian physicians, hastily summoned to attend the ailing queen, announced that "her majesty is suffering from liver bleeding which will necessitate a long and complete rest." Among the specialists at Zotrozeni castle were Prof. Hans Eppinger of Vienna and Prof. J. Fernand Bensancon of Paris.

King Carol with his sisters, Queen Marie of Jugo-Slavia and former Queen Elizabeth of Greece were present at the consultation. Afterwards King Carol attended mass in connection with Crown Prince Michael's name day celebrations. Premier Tatarescu presented the crown prince, who was 16 years old last month, with a radio set.

Pope Rests After Week of Many Engagements

VATICAN CITY, Nov. 8.—(AP)—Pope Pius XI., yielding to the insistence of his physicians, spent today resting. The Vatican semi-official news service said he was considerably exhausted by last week's crowded calendar of engagements.

Davies' Daughter to Study Capitalism at Moscow U.

(Picture on back page.)

MOSCOW, Nov. 8.—(AP)—Emlen Knight Davies, daughter of United States Ambassador Joseph E. Davies, enrolled today at the University of Moscow to study international law and capitalistic government as interpreted by soviet professors.

THE FAIR
STATE AND ADAMS STREETS · OAK PARK LAKE at MARION · MILWAUKEE AT WOOD
No Fumble... No Jumble... No Grumble!
...with KLEENEX in the Serv-a-Tissue Box
PULL A TISSUE...
NEXT ONE POPS-UP READY FOR USE!
*NEW name for an Old Favorite.. 200 SHEET BOX OF KLEENEX DISPOSABLE TISSUES
8 for 98c
IT'S THE FAIR FOR TOILETRIES!
Main Floor—Three Stores.

CHICAGO MILWAUKEE ST. PAUL AND PACIFIC
ROUND TRIP TO
ST. PAUL and MINNEAPOLIS
$11 FROM CHICAGO
in luxury coaches
Tickets good on all trains Fridays—Nov. 12-19. Final return limit midnight Monday, following date of sale.
Ride these famous trains

Union Station	HIAWATHA	PIONEER LIMITED	OLYMPIAN
Lv. Chicago	1:00 pm	10:15 pm	11:15 pm
Ar. St. Paul	7:30 pm	7:30 am	8:30 am
Ar. Minneapolis	8:00 pm	8:00 am	9:10 am

Fast Convenient Return Service
Visit friends or attend
FOOTBALL GAME
Minnesota vs Northwestern NOVEMBER 13
Minnesota vs Wisconsin NOVEMBER 20
For further information and tickets, ask
City Ticket Office 179 W. Jackson Blvd. Phone Central 7600
Union Station Canal St. and Jackson Blvd. Phone Franklin 6700
2318A
The MILWAUKEE ROAD

HARVEST DAYS Special! TUESDAY ONLY!
FINE QUALITY TOOTH BRUSH
Bleached or unbleached bristles, tufted or oval style. Pastel colored handles. Only 12c
Walgreen DRUG STORES

COLOSIMO'S
7 COURSE DINNER $1.50
with Whole BABY LOBSTER
2126 S. WABASH AVE.

DISTRIBUTED BY PHILIP BLUM & CO., INC. CHICAGO, ILL.

MANDEL'S
Don't Yank Your Corset! Keep Your Silhouette Smooth, Sleek, Slim with a
Mavold Corset
$10 to $15

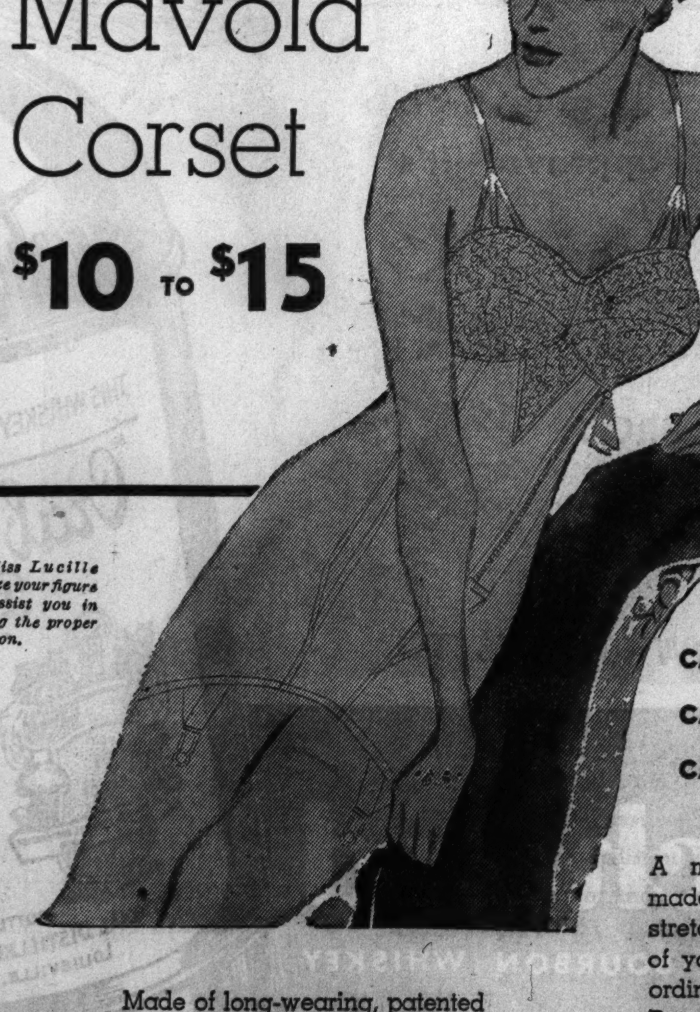

Let Miss Lucille analyze your figure and assist you in making the proper selection.
CAN'T SLIP
CAN'T SLIDE
CAN'T RIDE UP
Made of long-wearing, patented "Marvel-Flex"—a knitted elastic that's so firm it actually slims your silhouette 2 or 3 inches!
A marvelous new garment—made of a fine new fabric that stretches with every movement of your body! It "gives" when ordinary fabrics slip or slide! Retains its strength after repeated launderings! Holds its position firmly, smoothly . . . from the moment you put it on until you take it off!
EXPERT FITTERS ASSIST YOU AT MANDEL'S—CORSETS—THIRD FLOOR—WABASH

Outfitters to Gentlemen
Once you have assembled a truly complete wardrobe you can confidently accept any invitation —and you need only make occasional renewals to be well turned out at all times.
Capper & Capper LTD.
MICHIGAN AVENUE AT MONROE STREET

1887 The Hub's Fiftieth Year 1937
Once a Year AT THE AUTO SHOW!
You Can See and Compare America's Best Cars Under One Roof
International Amphitheater—Nov. 7 to 13
Every Day AT THE HUB!
You Can See and Compare America's Best Men's Clothes Under One Roof
Suits and Overcoats
By, Oxford . . Stein Bloch . . Society Brand . . GGG
Tex Wear . . Timely . . Mt. Rock . . Season Skipper
. . Blue Ribbon names of the industry . . fine products of the tailoring art that we are proud to present . . yours to wear and enjoy with the huge satisfaction that comes from wearing distinguished clothing . . ready for you today and every day in what we are told is America's most comprehensive collection of Men's and Young Men's Fine Suits and Overcoats.
Suits $40 to $95 —Second Floor
Overcoats $45 to $150 —Third Floor

THE HUB
Henry C. Lytton & Sons
State and Jackson, CHICAGO • EVANSTON • OAK PARK • GARY

Moving Forward

Marshall Field & Company presents here each day observations and opinions intended to be of interest and value to those it seeks to serve.

NO VERDICT

By CALEB

ONE of the earliest questions I ever heard discussed in connection with department stores was whether sales persons should approach customers in an effort to serve them—or, on the other hand, definitely stand back and wait until a customer requests service.

It reminds me of the old story of Protagoras in ancient Greece, who undertook the tutoring of Evalthus in law. The understanding was that Evalthus would pay for his tutoring only when he had won his first case.

At last Protagoras said, "Evalthus, you are ready for the practice of law."

Evalthus objected, saying he was not ready to serve clients. Protagoras, in response, sued for his fee.

Protagoras felt confident for, he said, "If the court decides in my favor, Evalthus must pay—and if it decides against me, Evalthus will have won his first case, and must pay."

But Evalthus was not without confidence for, "If the verdict is mine," he argued, "Protagoras cannot collect, but if the verdict is his, then I lose and will not have to pay until I win a case."

The old story has it that the judges were so perplexed they debated—but never made a decision. And so far as I know, the issue has never been settled.

We try to develop in our sales people a sensitiveness to the wishes of customers. No flat decision can be rendered on this old department store subject. But we believe good sales people ultimately can tell by watching customers when those customers want attention.

Thus, by being ever in readiness to serve, without being forward, they can gauge in a customer's glance or movement, a desire for service.

If 8,000 to 13,000 sales people could all learn thus almost intuitively to offer their services at just the moment a customer wanted service and at no other time, we would be very happy. Meanwhile, the old, bewhiskered, department store discussion continues through the years, with no verdict rendered.

Copyright 1937 by Marshall Field & Company

507

TERRY AND THE PIRATES—JUMPED THE GUN

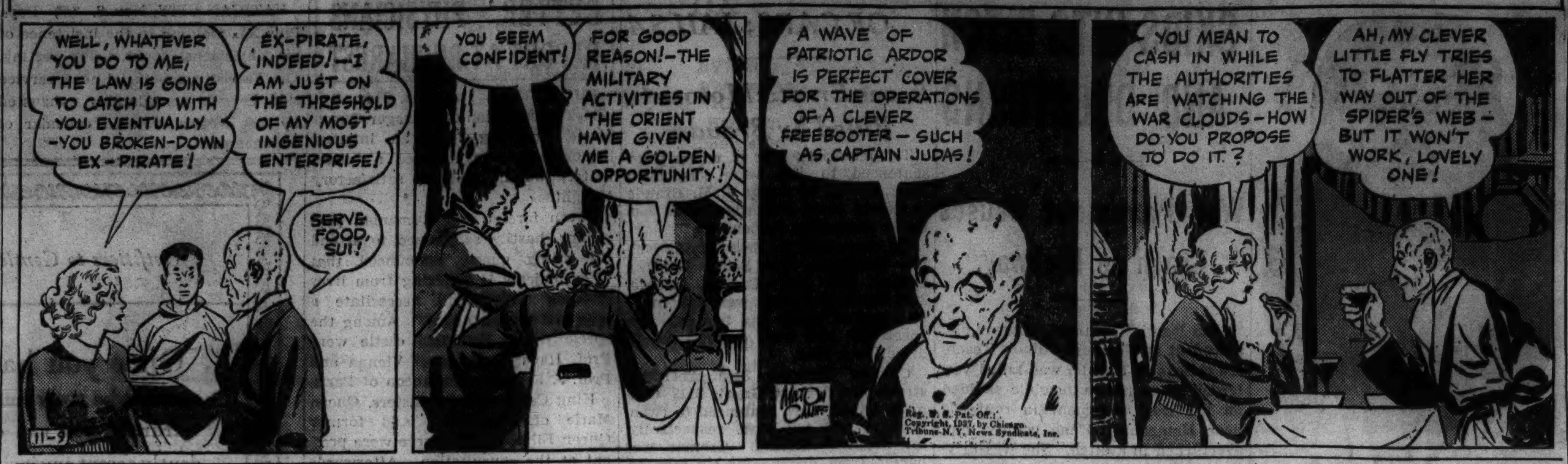

REVEAL HUGHES, ROBERTS STILL BALANCE COURT

Day's Rulings Minimize Black's Effect.

[Continued from first page.]

and tenth circuits, vice Justice Van Devanter, retired, who supervised the seventh and tenth.

Decisions are delivered by the justices in rotation, beginning with the youngest in period of service. So, it was Justice Black who led off when the court met today. But the newest justice was gazing about the chamber, wool gathering, and it was necessary for the chief justice to signal him twice before he got his cue to begin. Then Mr. Black moved forward in his chair, glanced at his manuscript, and in an even, quiet voice, under visible control and not heard distinctly more than 30 feet, uttered half a dozen sentences summarizing the opinion he had written in the case of the Federal Trade commission vs. Standard Education society. The opinion upheld in all particulars but one the commission's order to the society to desist from misrepresentations in the sale of a cyclopedia.

Uphold Iowa Bond Tax.

The case in which Chief Justice Hughes and Justice Roberts joined with Justices Cardozo, Stone, Brandeis and Black to form the liberal majority of six against the conservative minority of Justices Butler, Sutherland and McReynolds was that of Henry O. and Elizabeth Hale vs. the state of Iowa. The majority held that Iowa could tax the income from Iowa municipal bonds although the state law exempted such bonds from taxation.

The case in which the conservative majority consisted of Chief Justice Hughes and Justices Butler, Sutherland, Roberts, and McReynolds, opposed to the liberal minority of Justices Cardozo, Brandeis, Stone, and Black involved the distinction between gifts and bonuses in application of the federal income tax.

Attorney Gets 1 to 10 Years for $6,600 Theft

CRIMINAL COURT.

Joseph Kula, embezzlement, sentenced to 1 to 10 years in the penitentiary by Judge John C. Lewe.

Samuel Brown, larceny, sentenced to 1 to 10 years in the penitentiary by Judge Joseph Sabath.

Joseph F. Kula, 38 years old, an attorney living at 6100 North Talman avenue, yesterday pleaded guilty in Criminal court of embezzling $6,621. Judge John C. Lewe sentenced him to one to ten years in the penitentiary. Assistant State's Attorney Robert L. Donigan, who outlined the case, said Kula took the money from George A. Bergman, 615 South 18th avenue, Maywood, in a foreclosure proceeding he handled for them.

FOURTEEN NEW GIFTS TO COMMUNITY FUND SWELL TOTAL $40,000

Fourteen new contributions, increasing by $40,000 the total of pledges to the Community Fund, were announced yesterday by Gen. R. E. Wood, chairman of the drive.

Contributors were Poor & Co., Silberman Fur corporation, Chicago Mail Order company, Acme Steel company, Kraft Phenix Cheese corporation, Union Stockyards and Transit company of Chicago, National Bond and Investment company, and Melville N. Rothschild, $3,500 each; Liggett & Myers Tobacco company, Dryden Rubber company, S. S. Kresge company, Carson, Pirie Scott & Co., Florsheim Shoe company, $3,000 each, and Roche, Williams & Cunningham, Inc., $500.

Earlier in the day, it was announced that 91 per cent of the mail order house quota of $190,000 had been reached. Frederick W. Spiegel, chairman of the mail order group, said more than 20,000 employés have been solicited.

Group chairmen and other workers in the campaign to raise $3,550,000 to meet the requirements of Chicago's 177 social agencies during the coming year will meet today at the Palmer house to review the campaign.

SONSTEBY HOLDS UP DECISION IN BOOKIE RAID CASE

Chief Justice John F. Sonsteby of the Municipal court yesterday postponed action until Dec. 1 on a motion to quash a search warrant and suppress evidence against 19 men seized in State's Attorney Courtney's raid on a handbook at 139 North Wabash avenue last Sept. 16. The prosecutor's office had taken written statements from 354 persons found in the betting room. Defense attorneys said they were relying on a recent ruling by Judge Eugene L. McGarry, who decided that when betting was legalized at race tracks the legislators in effect repealed the laws against betting elsewhere.

RARE AND CURIOUS ANTIQUES MINGLE AT HOBBY SHOW

(Picture on back page.)

Delicate porcelains, crystal, and hand wrought silver were arrayed yesterday at the Stevens hotel alongside rusty firearms and Indian relics, as the eighth annual Antique Exposition and Hobby show opened. The exposition, which will continue through this week, also includes a comprehensive collection of costumes and several pieces of fine hand carved walnut furniture. Miss Helen Vanderlip of Edgewater, N. J., is showing 50 antique dolls in competition for awards.

RECORDS REVEAL POLICY RACKET'S INSIDE WORKINGS

Data on Schultz Gang Accuses Lawyer.

New York, Nov. 8.—[Special.]—The inside story of the operations of the policy racket, one of the most profitable enterprises in the vast empire of crime controled by Dutch Schultz until a hail of bullets ended the gangster's career, is revealed in records submitted to the appellate division of the Supreme court, which last Friday disbarred J. Richard Davis, fugitive lawyer for the Schultz mob.

Stripped of its legal phraseology, this bulky document, recording numerous conversations heard over tapped telephone wires, forms a lurid story. As submitted by Irving Ben Cooper, special counsel for the New York City Bar association, which brought the disbarment proceedings against Davis, it also is a convincing story—so convincing that the appellate divison was unanimous in its decision to disbar the lawyer, who is wanted on an indictment charging him with racketeering.

Lawyer's Rôle Pictured.

Cooper's brief pictures Davis as a dominating force in the policy racket, which reaped millions of dollars for Schultz and his mobsters. According to Cooper, Davis not only was a participant in the racket but was one of the "brains" of the outfit, the friend and counselor of Schultz and his gangsters in their criminal activities.

The record describes how Davis, as the legal aid for the Schultz mob, operated a system by which lawyers and bondsmen were stationed at various courts throughout the city, ready to "spring" collectors and runners who were unfortunate enough to be arrested on policy charges.

Gunfire Erases Gang.

Schultz, already notorious as a beer runner, took over the policy racket in the latter part of 1931 or early part of 1932. Schultz's aids, who had direct charge of the racket, were Abe and George Weinberg, brothers, and Abe Landau. Allied with them were other members of the Schultz mob—Louis Rosenkranz, Otto Biederman [known as Dutch Otto], Lawrence Carney, and Martin Krompier.

The empire operated by these men flourished until the night of Oct. 23, 1935. On that night Schultz, Landau, Rosenkranz, and Biederman were seated at a table in a tavern at Newark, N. J., poring over some papers, when a hail of gunfire cut them down. All died of their wounds. Their papers turned out to be sheets dealing with expenses and receipts in the policy racket.

MILL BLAST PROVES FATAL.

Peoria, Ill., Nov. 8.—[Special.]—Injuries incurred in a mill explosion proved fatal to Earl Stoller, 25 years old, of Princeville. He was operating a puffed wheat machine when a heavy iron lid was blown off a gas-heated popper and struck him in the chest.

[ADVERTISMENT]

POSLAM STOPS ITCHING AND LETS YOU SLEEP

Concentrated skin-comfort—that's what Poslam is! Put just a little on that aggravating, itching spot tonight. It penetrates the outer layers of the skin and soothes the irritation. Almost at once the itching stops and by morning the redness and soreness begin to fade. With the eruption pacified, healing is promoted. Why wait for relief? Get Poslam today and get sleep tonight. Your druggist sells Poslam.

NOW I EAT POTATO SALAD
Upset Stomach Goes in Jiffy with Bell-ans
BELL-ANS FOR INDIGESTION
6 Bell-ans Hot water Sure Relief

ROUT THAT COLD

Let It Not Hang on Thru the Use of Half-way Measures!

Beware of the "common cold"! The "common cold," doctors will tell you, is the cause of more serious trouble than anything else.

Many a person who is in a pneumonia jacket today had but a "common cold" yesterday!

Take No Chances!

Neglect no cold. Take no chances with your treatment.

Treat a cold with a cold medicine, not a "cure-all." Treat it also with internal medicine. A cold is an internal infection.

Grove's Laxative Bromo Quinine (LBQ tablets) are what you want for a cold. They are, first of all, a cold tablet, made expressly for colds. Secondly, they are internal medication, fourfold in effect.

Fourfold Effect!

First, they open the bowels.

Second, they check the infection in the system.

Third, they relieve the headache and fever.

Fourth, they tone the system and help fortify against further attack.

Bromo Quinine tablets now come sugar-coated as well as plain. Both kinds are sold by all druggists, a few cents a box.

When you feel a cold coming on, trust to no makeshift methods. Adopt the proven course of safety—take Bromo Quinine.

Taken promptly, these tablets will often break up a cold in 24 hours and that's the speed you want.

Act Promptly!

Bromo Quinine tablets may be taken with confidence. The fact that they have been in use for over 40 years and are the world's largest-selling cold tablet is your assurance of dependability.

Ask your druggist firmly for Grove's Laxative Bromo Quinine (LBQ tablets) and accept no substitute.

A few pennies' cost may save you a world of trouble.

RHEUMATISM

When your rheumatism, sciatica or neuritis is caused or aggravated by excess uric acid or other circulating poisons—and most of it is—one swift and safe prescription is Allenru—often the terrible agony goes in 48 hours—ask any live druggist in America for 8-ounce prescription Allenru Costs about 85 cents.

LOVELY HANDS
Amazing mild medication helps soothe and whiten hands. Superior to lotions, creams!
CUTICURA SOAP AND OINTMENT

Subscribe for the Tribune

[ADVERTISMENT]

HELP 15 MILES OF KIDNEY TUBES

To Flush out Acids and Other Poisonous Waste

Doctors say your kidneys contain 15 Miles of tiny tubes or filters which help to purify the blood and keep you healthy. Most people pass about 3 pints a day or about 3 pounds of waste.

Frequent or scanty passages with smarting and burning shows there may be something wrong with your kidneys or bladder.

An excess of acids or poisons in your blood, when due to functional kidney disorders, may be the beginning of nagging backache, rheumatic pains, lumbago, leg pains, loss of pep and energy, getting up nights, swelling, puffiness under the eyes, headaches and dizziness.

Don't wait! Ask your druggist for Doan's Pills, used successfully by millions for over 40 years. They give happy relief and will help the 15 Miles of kidney tubes flush out poisonous waste from your blood. Get Doan's Pills.

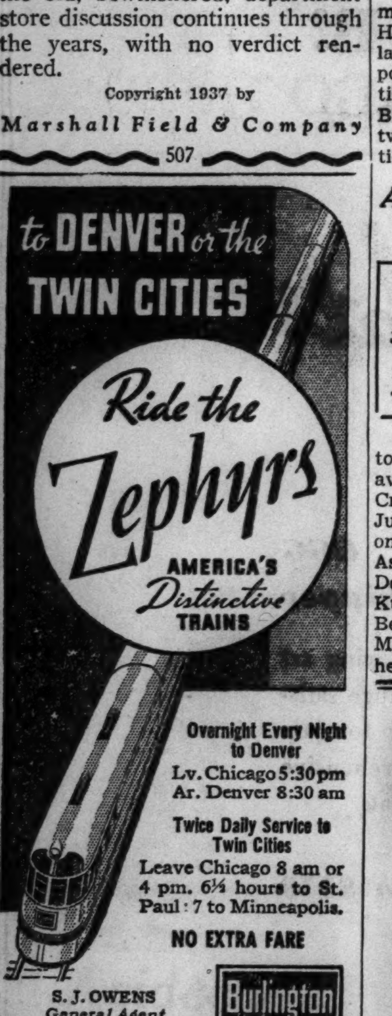

Overnight Every Night to Denver
Lv. Chicago 5:30 pm
Ar. Denver 8:30 am
Twice Daily Service to Twin Cities
Leave Chicago 8 am or 4 pm. 6½ hours to St. Paul: 7 to Minneapolis.
NO EXTRA FARE
S. J. OWENS
General Agent
179 W. Jackson Blvd.
Phone: Wabash 2345
Burlington Route

"Incredible!" say deaf

A new and amazing kind of natural hearing for the deaf comes to Chicago with the introduction of the new, tiny Coronation Acousticon. People who haven't heard for years find it difficult to believe their ears—once they've been personally custom-fitted with one of these instruments on the Aurogauge. Sound close at hand or across the room is reproduced with perfect clarity. Consultation and fitting are free. Write for "Royal Road to Joyous Hearing."
ACOUSTICON INSTITUTE
180 N. Michigan. State 8177

To find capable workers

Whether you want to hire a shoe salesman, a stenographer or a maid, the place to advertise is in the Tribune help wanted columns. The Tribune reaches the capable type of employes in all lines of work. Phone your help wanted ad to Superior 0100—Want Ad-Viser.

MIXMASTER
THE BEST FOOD MIXER MADE

Get this great kitchen labor saver and be done with the tiring arm-work of cooking, baking, getting meals. Preferred by over a million women for its extra power, easier handling, wider usefulness.

The only mixer with such advantages as Full Power automatically maintained on all speeds (beaters hold the speed you set them for—won't slow down as batter thickens)—big FULL-MIX beaters for greater aeration, finer results—a choice of colors (ivory-and-green or black-and-white) to fit your own kitchen color scheme. Complete with juicer, $23.75.

Sunbeam Mixmaster is the ideal gift. If she has one—give Mixmaster labor-saving attachments, Sunbeam Ironmaster, Silent Automatic Toaster or Coffeemaster.

At Your Light Company, or Your Favorite Dealer in Electric Appliances

OK it's from OLD KENTUCKY!

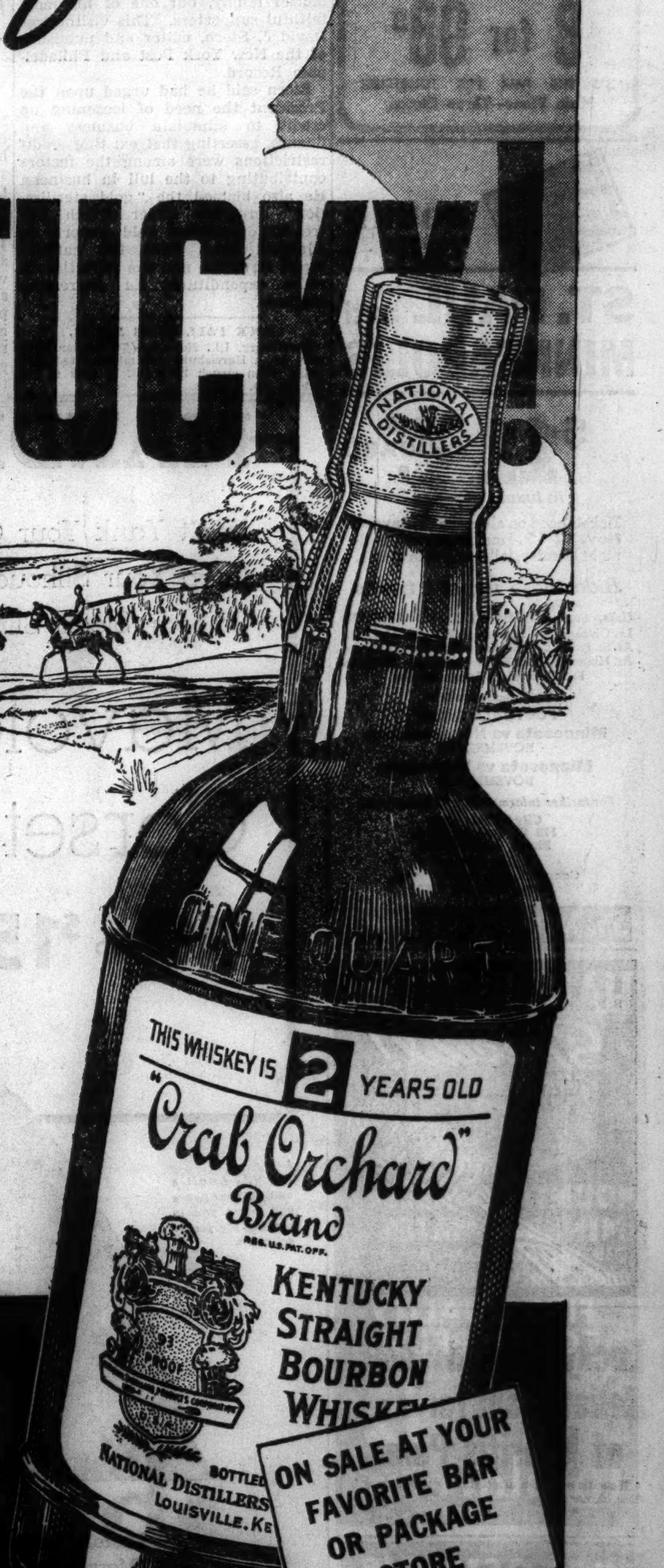

At the very first sip, you'll give Crab Orchard your stamp of approval—it's
KENTUCKY STRAIGHT BOURBON OK
TWO YEARS OLD OK
93 PROOF OK
TOP-RUN WHISKEY OK
MORE THAN EVER NOW IT PAYS TO
Ask for Crab Orchard BRAND
Top-run KENTUCKY STRAIGHT BOURBON WHISKEY
YOUR GUIDE TO GOOD LIQUORS
NATIONAL DISTILLERS PRODUCTS CORPORATION, NEW YORK

WAR PERIL CASTS SHADOW ON 20TH ARMISTICE DAY

City's Observance to Voice Prayers for Peace.

BY PHILIP KINSLEY.

Chicago's celebration of Armistice day this year will be the most widespread, thought compelling, and significant in years.

It was nineteen years ago next Thursday that the bugles sounded the sweet call of cease firing on the western front of the world war, and now it seems that it was not the herald of peace but in reality only an armistice, a pause between wars.

For on this Armistice day both Europe and Asia are the scenes of major conflicts, the building of new war machines absorbs the greater share of the nations' budgets, and the new generation in many countries goose step toward the dawn of another war.

People Stand Against War.

While the churches and peace societies have become more determined in their anti-war stand and while the people in all countries are opposed to war, yet the many forces that make for armed conflict seem as active as ever and propaganda that breeds hate and fosters ignorance is released in the air to scatter like poison seeds in the minds of men. Even in the churches one hears stirring appeals to aid one side and hurt the other in the far eastern conflict, the same kind of appeal that was made before the war to end war. The monster merely has taken another name. The department of war, not the department of peace, functions at Washington.

Armistice day has the double aspect of forcing attention upon the ways of preventing war and of honoring those who fell in the last great struggle. The thought of the dead, the memories of the living veterans, serve as an antidote against false glories and a repetition of old errors.

Legion Posts Plan Celebration.

More than a hundred American Legion posts will participate in the official parade and celebration at the City Hall.

This ceremony will open with a parade starting at 9:30 o'clock from State and Van Buren streets and ending on La Salle street. The parade will be headed by the massed colors of the posts and the Black Horse troop. Several thousand cadets from the high school R. O. T. C. units, the order of the Purple Heart, comprised of veterans wounded in the world war, and the Combat Medal Men's association will march and gather for the 10 a. m. program, where the chief address will be made by Rear Admiral Hayne Ellis, commandant of the Great Lakes Naval Training station. Mayor Kelly, Gov. Horner, and others will speak. Anthems will be sung by the Chicago City Opera company and the mixed chorus of the American Legion. At 10:55 o'clock the firing squad of the Russell Blackhawk post and Bugler Ernest Leeson of the police post will salute the world war dead.

Memorial Service Planned.

The allied world war council staf and massed colors will parade to State and Madison streets, where they will participate in a memorial service as guests of Carson Pirie Scott post, No. 314; Mandel Bros. post, No. 305, and Marine post, No. 273. This council is a national organization composed of state or national veteran organizations of the armies of France, the British empire, Belgium, Jugo-Slavia, Italy, Greece, Czechoslovakia, and the United States.

The Chicago park district has arranged for memorial ceremonies by various legion posts at 35th and South Parkway, at Columbus park at the Menard avenue stone, and for a parade on Jackson boulevard at the United States courthouse. Logan Square post, No. 405, will hold a ceremony at Logan boulevard and Milwaukee avenue.

Commodore Vanderbilt post, No. 789, of the American Legion plans a ceremony in the main waiting room of the La Salle street station at 10:45 a. m. with an address by Lieutenant Commander Frank V. Martinek, U. S. N. R.

Gen. Lawton to Inspect Regiment.

A homecoming and regimental review will be held by the 122d Field artillery Thursday evening at the armory at 234 East Chicago avenue. The regiment, commanded by Col. Robert E. Myhrman, will be inspected by Brig. Gen. Samuel T. Lawton.

Two flags each six stories high will be raised at an armistice day observance inside the Washington street entrance of Marshall Field & Co. The service will be held by American Legion post No. 11. A wreath will be placed under the memorial tablet in the store and after a silent minute at 11 a. m. the great national and service flags will be unfurled. The service flag has 1,856 stars.

FROM HOT SPRINGS, ARK.

Acidosis

Acid products found in the blood or excreted in the urine may signal the approach of something more serious — "acid-intoxication." If you hav suggestive symptoms consult your doctor. Physicians find the mildly alkaline Mountain Valley Mineral Water to be of great aid. May we tell you more about it? Telephone us today.

Established in Chicago Over 28 Years

MOUNTAIN VALLEY MINERAL WATER
739 W. JACKSON BLVD.
phone MONROE 5460

[ADVERTISMENT]

Lucky Woman Finds Relief from Torture of Neuritis Pain

Neuritis sufferers are certainly happy over their discovery of Nurito. Now they have found a formula that quickly relieves the agonizing pain of rheumatism, sciatica, lumbago, neuralgia or neuritis and torturing muscular aches and pains. This formula, developed by a physician—works like a charm, fast and trustworthy—contains no opiates or narcotics. By all means make a trial of this formula that eases the pain and makes sufferers grateful. If Nurito doesn't relieve the worst pain to your satisfaction, with two or three doses, your money will be refunded. Get Nurito on this guarantee.

Win Gun Battle

(Story in adjoining column.)

[TRIBUNE Photo.]

Acting Captain Harry O'Connell (left) congratulates Detective Thomas Breen after fight with robber.

FLEEING ROBBER SHOT IN BATTLE WITH POLICEMEN

Seized After Store Hold-up; Companion Escapes.

A bandit was shot twice and captured yesterday in a brief gun fight with a police captain and a detective. The bandit's companion, who didn't stop to fight, escaped. The battle took place in an alley near the intersection of Milwaukee, North, and Damen avenues.

The wounded robber was Anton Kozlowsky, 38 years old, alias Kollowski, an in-and-outer in the state penitentiary, who once served a ten-year term for burglary. His record shows he was the beneficiary of two paroles and one probation. What the record doesn't show, police said, is a ready trigger finger.

Two Rob Hardware Store.

With his partner, Kozlowsky entered Charles Menzel's hardware store at 2009 North avenue. They locked the front door behind them and took several watches and some money from Menzel, Frank Frisch, 1662 North Mozart street, a clerk, and two other employés. Frisch, believing the holdup a joke, moved as if to pick up an ax, but stopped short when Kozlowsky snapped the trigger of his pistol at him. The gun jammed.

Meanwhile a passerby saw the holdup and notified Trafic Policeman John Alm, who called the North avenue station. Detectives Thomas Breen and Al Bruns responded, meeting Acting Captain Harry O'Connell near the scene.

While Policemen Alm and Bruns guarded the front of the hardware store, Capt. O'Connell and Detective Breen went to the alley and saw Kozlowsky and his companion running away.

Bandit Fires on Police.

Kozlowsky fired one shot at the officers, and tried to fire a second, but his gun jammed. Capt. O'Connell returned two shots and Breen four, dropping the ex-convict with bullets in the right arm and left leg. He was taken to the bridewell hospital. He refused to talk except to give a wrong address as his home.

Kozlowsky's police record is as follows: May 27, 1922, given probation on a burglary charge; Oct. 31, 1923, sent to prison for burglary; Dec. 18, 1924, paroled; May 15, 1925, returned on new burglary charges; July 15, 1935, paroled; May 12, 1936, returned for parole violation; April 17, 1937, discharged at expiration of sentence.

FRANKLIN STREET REOPENED; MAYOR SNIPS THE RIBBON

Using a pair of scissors belonging to a veteran garment manufacturer, Mayor Kelly yesterday snipped a ribbon at Franklin and Adams street, formally opening Franklin street, which has been repaved and widened through the market district. The improvement links Wacker drive and north side boulevards with streets carrying trafic to the west side. John T. Pirie of the loop department store, presided at the ceremonies.

An April Fool's Day Bride Divorces Young Husband

Alleging that her husband, Earl Paschke, was cruel to her and that he was under age when they were married on April Fool's day last year, Mrs. Eleanore Paschke, 21 years old, 927 North Wolcott avenue, was granted a divorce yesterday by Judge John J. Lupe. She also received custody of their baby, Carol, 8½ months old. Mrs. Paschke said her husband is 19 years old.

Peoria Oversubscribes Community Fund Chest

Peoria, Ill., Nov. 8.—[Special.]—Peoria oversubscribed its community fund goal in the campaign which came to a close today and netted $206,165. The goal was $198,388.

Germans Begin Drive to Sell More Goods in Foreign Fields

BY SIGRID SCHULTZ.

[Chicago Tribune Press Service.]

MUNICH, Germany, Nov. 8.—Col. Gen. Hermann Wilhelm Goering, reichsminister of air and dictator of the German four year self-sufficiency plan, today addressed leaders of the Nazi party here on the eve of the fourteenth anniversary of Reichsfuehrer Adolf Hitler's "beer hall" putsch. He outlined the economic program which he will enforce as head of the four year plan.

Goering had submitted his program to Hitler, Gen. Werner von Blomberg, minister of defense; Baron Konstantin von Neurath, foreign minister, Admiral General Erich H. A. Raeder, commander in chief of the German navy, and other military leaders in Berlin during the week-end.

Favors Export Manufacturers.

Goering's new plan calls for redistribution of raw materials available to Germany, favoring manufacturers working for exports instead of arms manufacturers. He contends that German exports can be increased and he has reserved for himself the right to decide what is to be done with foreign currency obtained through the anticipated increase in sales.

Goering recently told manufacturers that only concerns which can prove that their exports are increasing will be granted raw materials.

This year's anniversary of the Hitler putsch was marked by the opening of an exhibition of "The Eternal Jew," an anti-Semitic show first staged by Julius Streicher, No. 1 Nazi Jew baiter, in Nuremberg during the Nazi party caucus.

Streicher made the opening speech at today's meeting and attempted to convey the impression that democracy is synonymous with Jewry.

Speaks of Fairy Tale.

"There still are nations which believe in the fairy tale of the divine mission of the Jewish people," he said. "These nations are proud of their democratic government, but the development of history will open their eyes and they will recognize that the Jew is not the bearer of salvation but the child of the devil."

Streicher indicated that the Nuremberg ghetto laws may be supplemented by even more rigorous measures against Jews. He said:

"Whoever believes that the Jewish danger is banned by the elimination of the Jews from the government and that the maintenance of the German people is safeguarded by the Nuremberg laws fails to understand the Jewish danger. It is our sacred duty to preach continuously our knowledge of the Jewish world enemy."

Streicher, one of Hitler's intimate friends, was especially honored today by Der Fuehrer. He was given the title of "senior leader," which is the highest rank in the Storm Troops. As in previous years, Streicher will precede Hitler into tomorrow's procession when the march to the "Feldherrnhalle" fourteen yars ago will be reënacted.

New Anti-Jewish Law.

Children of Aryan parents who marry a Jew or Jewess may be disinherited by their parents under a new law. The law also forbids German citizens to bequeath or to donate anything to persons deprived of German citizenship. A long list of former Germans expatriated by the Nazis includes Albert Einstein and Thomas Mann and their families.

PERSONAL LOAN COSTS CUT IN HALF!

Study these *actual* cost comparisons *before* you borrow. Quick service. Convenient terms.

AMOUNT OF LOAN	COST ELSEWHERE*	AT MDSE. BANK	YOU SAVE!
$100	$14.11	$ 5.55	$ 8.56
200	26.85	11.10	15.75
300	36.95	16.65	20.30

LOANS UP TO $5,000

*Average charge of 3 other banks and 3 finance companies.

MDSE NATIONAL BANK
PERSONAL LOANS at Chicago's Lowest Cost
PHONE WHITEHALL 4876
MERCHANDISE MART

MARSHALL FIELD & CO.

stark simplicity is the keynote of this smart

NEW LUGGAGE BY HARTMANN

Solid sand-colored canvas ducord with eye-arresting English leather trim. Celanese acetate rayon taffeta lining in a tasteful shade of rust. The heavy gauge canvas ducord presages long hard wear. And the restraint in styling promises that you won't tire of it.

Shown:

29″ Triprobe, $45
20″ Hat and Shoe Case, $40
21″ Skyrobe, $28.50
15″ Overnight Case, $19
Other Matching Cases, $19 to $46.50

The Luggage Center
First Floor, Middle, Wabash

SUBSCRIBE FOR THE CHICAGO TRIBUNE

YOUR SMOKE ZONE IS your COLDS ZONE!

When you smoke, the smoke passes through your mouth, nose and throat—*your Smoke Zone.*

When you have a cold you have it in the mouth, nose and throat—*your Colds Zone.*

Your Smoke Zone is your Colds Zone. It is only common-sense to avoid irritating it.

Smoke *soothing* smoke—Spud Smoke. When you inhale Spud Smoke you actually circulate soothing menthol vapor through the sensitive nose and throat passages. Spud Smoke clears the head, helps you breathe, makes smoking a pleasure *even when you have a cold!*

WARNING: There is no other cigarette like Spud. The Spud process and formula is patented and cannot be legally duplicated. Spuds do not overshadow the fine tobacco taste with menthol; they contain just the right amount to give you the full soothing benefit in the Smoke Zone. Spud is an exceptionally pleasant and enjoyable cigarette. Insist on Spud, the *correctly* mentholated *Quality* Cigarette.

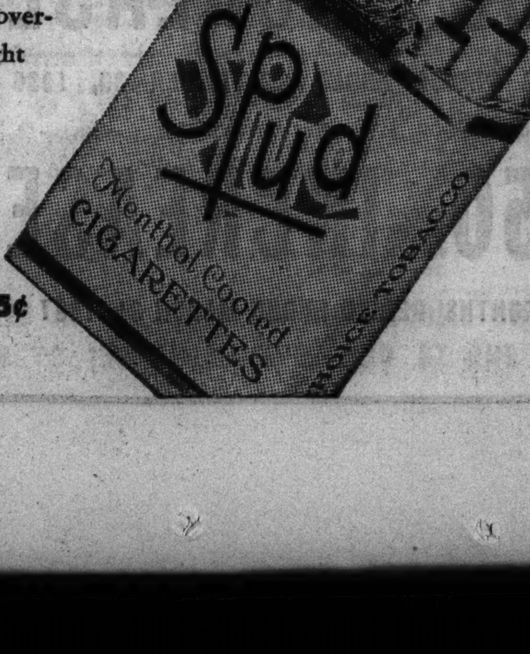

Plain or Cork 15¢

Spuds *are soothing!*

Copyright, 1937, Axton-Fisher Tobacco Co.

JOBS PROGRAM EASES CRISIS IN CHICAGO RELIEF

7,000 White Collar Workers to Be Employed.

Mayor Kelly's program to provide work for the 41,000 able bodied men and women on relief who have not been absorbed by the Works Progress Administration was advanced yesterday on two fronts of the WPA, easing the city's relief crisis.

Will Cotton, national director of WPA white collar jobs, asked city officials to assemble projects for the employment of 7,000 white collar workers. Twenty-five manual labor projects under a $20,000,000 made work program were approved by local and state WPA officials and sent on to Washington for final approval.

Cotton made his offer of white collar jobs at a conference with Mayor Kelly, Commissioner of Public Works Oscar E. Hewitt, and Charles E. Miner, state WPA director. He then outlined in detail to the heads of six city departments the type of projects he would approve.

Start Drafting Projects.

The departments concerned—finance, fire, police, health, building, and smoke abatement—immediately put the machinery in motion for drafting the projects.

As soon as the projects are in shape, and have been approved, the first employable white collar relief clients will be put to work. Cotton also asked city officials to draft white collar projects for employing 4,000 other reliefers, to be held in reserve.

With the WPA offer yesterday, the number of white collar workers employed on relief projects will be increased to 18,000. They are employed on projects sponsored by the city, park district, county, and other local government units.

These new jobs will also aid his program, Mayor Kelly declared. The mayor plans to increase the number of city sponsored WPA jobs from 19,000 to 38,000 by the end of the month and to 60,000 by December and January.

Cost to City Is Low.

City officials also pointed out that the city will need to provide only a small share of the cost. White collar projects require little expenditure for materials or tools, they explained.

The Chicago library board is expected to approve a project which would put 200 white collar men and women to work indexing the files of daily newspapers at the library. Indexing of this sort will feature the other white collar projects, according to local officials.

In accordance with the plan to put all able bodied reliefers to work to earn their keep, the city administration had planned to use them in shifts of one week a month cleaning streets and alleys and aiding in snow removal this winter. This program was deferred indefinitly, however, when the city learned that the WPA would soon be able to provide better projects.

H. K. Seltzer, Chicago WPA director, announced yesterday that these projects have been approved by his office and Mr. Miner, and have been forwarded to Washington. As soon as approval is given, probably next week on several projects, Seltzer said the city would begin putting men to work.

Each project was carefully examined by his technicians, Seltzer said, and the rejection of any by Washington officials is not expected. Several which provide for street improvements are extensions of existing enterprises. There are 52,800 now employed on WPA work here, Seltzer said.

The projects include work on streets, sidewalks, sewers, parkways, conservation of trees, grading and filling, the airport, playgrounds, beaches, street mapping, and elimination of trafic hazards. The federal government bears most of the cost.

FIND LOST BOY, 2, DEAD.

Warrenton, Va., Nov. 8.—(AP)—The body of William Hershberger, 2 years old, whose parents said he wandered away from home yesterday, was found today in a shallow stream 300 yards from the house. He apparently drowned. Officers said the body bore no signs of violence.

DICK TRACY—Bit by Bit

8TH APPLE SHOW AT BANGOR, MICH., OPENS THURSDAY

The eighth annual apple show at Bangor, Mich., will open Thursday in the Bangor schoolhouse for four days. Growers will exhibit apples for prizes totaling $1,000. Exhibits will range from plates to big displays and the quality stock of Bangor orchards will be on parade for visitors, several thousand of whom are expected.

Programs of music have been arranged for three evenings and meetings for growers will be held each afternoon. The contest, which is held yearly to display the quality of apples grown in the Bangor district, is expected to attract the largest entry so far.

CASH IN YOUR OLD GOLD
Diamonds, Watches, Jewelry Silver, Dental Gold, Etc.
ROMACK GOLD REFINING CO.
7 W. MADISON ST.—at State—5th Floor
We sell Diamonds and Jewelry

To RELIEVE an annoying head cold you need Vicks Va-tro-nol, of course. But why not use Va-tro-nol in time—*before* your head gets all stuffed up and miserable?

Used at the first sneeze or sniffle, Va-tro-nol helps to *prevent* a lot of colds—or to throw off head colds in their early stages.

Va-tro-nol is SPECIALIZED *medication for nose and upper throat, where most colds begin—and grow.*

So, at the very first warning sign that a cold may be coming on—quick!—put a few drops of Va-tro-nol up each nostril. You feel the tingle of its keen, stimulating action as Va-tro-nol swiftly spreads through the nasal passages and helps Nature to fight off the cold.

Clears Stuffed-Up Heads. Even when your head is all clogged up from a cold, Va-tro-nol brings comforting relief. It clears away clogging mucus, reduces swollen membranes, and helps keep the sinuses open. It lets you *breathe* again.

And Va-tro-nol is so convenient, so easy to use—at home or at work.

KEEP IT HANDY—USE IT EARLY

VICKS VA-TRO-NOL

SUBSCRIBE FOR THE CHICAGO TRIBUNE

All

THAT IS BEST

IN SERVICE • CUISINE
ATMOSPHERE • APPOINTMENTS

Styled to the tempo of the moment under the expert supervision of W & J Sloane, Biltmore rooms are generous in size and assure the utmost in luxurious comfort.

Directly connecting with Grand Central, The Biltmore offers a time-saving New York home, convenient to important amusement centers, smart shops of Fifth and Madison Avenues, and the vital New York you wish to see.

Single rooms from $6, double rooms from $8, suites from $12

CHICAGO OFFICE
F. W. Agard, Mgr.
333 No. Michigan Ave.
Telephone Central 1711

THE BILTMORE
David B. Mulligan, *President*
MADISON AVENUE AT 43RD ST.
NEW YORK
Adjoining Grand Central

650 Gross of Safety Pins—

twenty lunchroom booths—1,000 double tier steel lockers—five industrial coal oil heaters—gentleman's complete wardrobe; 100 shirts, 50 pairs of shoes, 50 suits—these were subjects of want ads in yesterday's Tribune want ad section.

Read the want ads in today's Tribune for new opportunities to make and to save money.

Again Over the Top!

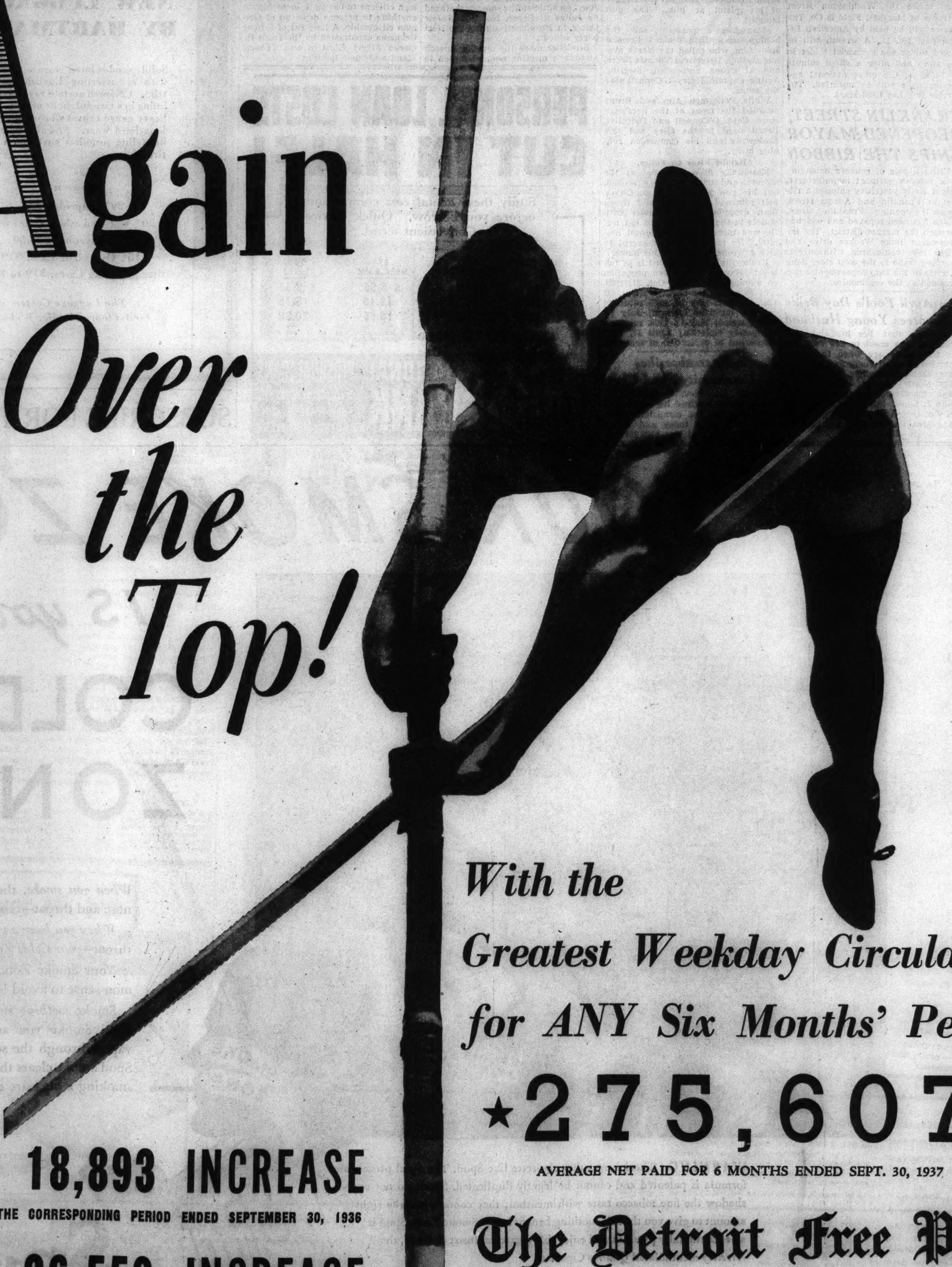

With the Greatest Weekday Circulation for ANY Six Months' Period

★ 275,607

AVERAGE NET PAID FOR 6 MONTHS ENDED SEPT. 30, 1937

★ 18,893 INCREASE

OVER THE CORRESPONDING PERIOD ENDED SEPTEMBER 30, 1936

★ 26,550 INCREASE

OVER THE PRECEDING 6 MONTHS' PERIOD ENDED MARCH 31, 1937

The Detroit Free Press

VERREE & CONKLIN, INC., *National Representatives*
Member Metropolitan Sunday Newspapers, Inc. and Greater Midwest Gravure Group

Express Each Week to France

via the R.M.S. Queen Mary, World's Newest Liner ... with her running mates, the Aquitania and the Berengaria offering the Only Weekly Express Service, New York to Cherbourg, then Southampton. Cunard White Star provides

Four Sailings Each Week to All Europe

from New York, Boston, Halifax and Montreal ... in such famous liners as the M. V. Britannic and Georgic ... the "20,000 tonners" Carinthia, Franconia, Scythia, Samaria, Laconia ... and the popular "A" Boats.

Aquitania ... Nov. 11
Franconia ... Nov. 12
Britannic ... Nov. 12
Queen Mary .* Nov. 17
Laconia ... Nov. 20
Berengaria . Nov. 25
Samaria .... Nov. 26
Queen Mary .* Dec. 1

*Calls first at Plymouth

And bear in mind ... when you sail Cunard White Star ... you can begin your Fall or Winter visit from any of 10 different ports on the Continent or in the British Isles.

SEE YOUR TRAVEL AGENT TODAY or Cunard White Star, 32-34 North Michigan Ave., Chicago, CEntral 2050

$171 UP THIRD CLASS — $233 UP TOURIST CLASS — $311 UP CABIN CLASS

Buys a round trip ticket to Europe in the Scythia, Samaria, Laconia. Continental ports slightly higher.

THE BRITISH TRADITION DISTINGUISHES

CUNARD WHITE STAR

1840 ... 97 YEARS OF SERVICE ... 1937

GOLD MEDAL Haarlem Oil Capsules

Fine for Weak Acid Kidneys and Bladder Irritation

STOP GETTING UP NIGHTS

One 35-cent box of these famous capsules will put healthy activity into your kidneys and bladder—flush out harmful waste poisons and acid and prove to you that at last you have a grand diuretic and stimulant that will swiftly cause these troubles to cease.

But be sure and get GOLD MEDAL Haarlem Oil Capsules—safe and harmless — the original and genuine — right from Haarlem in Holland. Millions have kidney and bladder trouble and never suspect it—some symptoms besides visits to bathroom at night are backache, moist palms, puffy eyes and scanty passage that ofttimes smarts and burns.

Need Money?

You can BORROW up to $300 from us QUICKLY and CONFIDENTIALLY

FAMILY LOAN CORPORATION
202 S. STATE ST., COR. ADAMS
Century Building, Room 301
Telephone Wabash 2994

Subscribe for the Tribune

JUSTIFY BOY, 15, IN SLAYING OF MOTHER'S SUITOR

Kills After Threat to Destroy Family.

Muskegon, Mich., Nov. 8.—[Special.]—County Prosecutor Fred Piatt expressed the opinion this afternoon that Foster Stevens Gee, popular high school boy, should be exonerated for having killed his adopted mother's suitor, Floyd Peterson, Grand Rapids newspaper man.

The sentiment that young Gee, 15 years old, was justified in shooting in defense of his mother, Mrs. Ruby L. Gee, wealthy widow, appeared to be shared by almost every one in the summer resort town of Whitehall, Mich., where the killing took place today.

The prosecutor's remarks were made after the youth and his mother testified before Juvenile Judge F. E. N. Thatcher here that Peterson was waving a revolver and had threatened to "kill the whole family." Foster was released until the hearing tomorrow.

Shooting "Justifiable."

"While I would not make a recommendation until the hearing has been completed," said Prosecutor Piatt, "the testimony I have heard and the information I have obtained have caused me to believe the shooting was justifiable and that the boy should be exonerated."

Peterson, outdoor editor of the Grand Rapids Herald, had been courting Mrs. Gee for nearly two years. Both were 43 years old. Peterson's wife divorced him two years ago on charges of cruelty and drunkenness. Mrs. Gee had been a widow since Lynn B. Gee, Whitehall merchant, died six years ago.

For some time Peterson had been spending week-ends at the beautiful Gee home in Whitehall, regardless of how the town "talked." He had driven over from Grand Rapids Thursday and began his usual drinking bout at once, it was said. Mrs. Gee said they quarreled frequently and that Peterson, who made guns his hobby, had threatened to kill her.

Finds Pair in Tavern.

Last night, Mrs. Gee said, she and Peterson visited friends near Montague and on their way home stopped at a beer garden at the edge of Whitehall. There the boy found them shortly after midnight. He told Mrs. Gee that her mother, Mrs. Lilliam Swarthout, 80, who lived at the Gee home, had had a fainting spell.

Peterson was enraged at the "intrusion" and declared Foster had embarrassed him. Mrs. Gee said she finally got him to her home, despite his "troublesomeness," for which townsfolk said he had a reputation.

Mrs. Gee said Peterson was "crazy drunk and called me vile names" when they got home. He went upstairs and got one of the two revolvers he kept there, along with a shotgun and a rifle. Then he came down and sat on the sun porch with Mrs. Gee and renewed the argument.

"He swore he would shoot the whole family," Mrs. Gee testified. "I said, 'You wouldn't do that.' I looked him right in the eye. He had his gun pointed at me as he answered, 'Yes, and I'll start with——.'"

His words were drowned in the blast of young Gee's .410 gauge shotgun. The youth fired from the living room doorway, twenty feet from where Peterson sat. The boy's aim was good, for the charge from the small bore gun, which tore away the right side of Peterson's head, passed not far from Mrs. Gee.

Soothes Worried Grandmother.

The boy said he had been about to enter the sun porch when he heard Peterson's threats. He went upstairs and loaded his gun. He returned just in time to hear Peterson say he was going to start his long threatened killing spree.

After the shooting the boy went to the bedside of Mrs. Swarthout and soothed her excitement with: "Don't worry, grandma; I just shot Peterson." Mrs. Swarthout commented it would have been better for all concerned if Peterson had not survived his war exploits in the aviation corps.

The boy then ran to a beer garden, where he found Village Marshal Rollie Merrick and told him: "Come with me; I've killed a man." Peterson lived 45 minutes. He died before a doctor reached the house.

Protects Mother

(Story in adjoining column.)

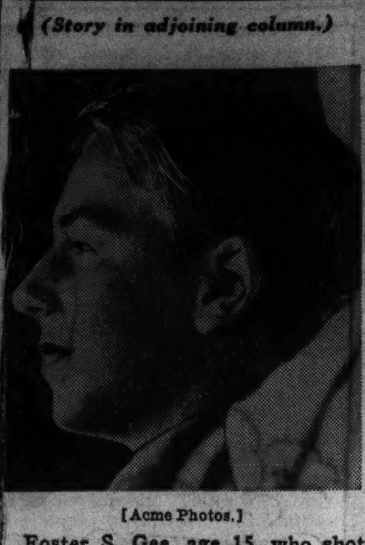

[Acme Photos.]

Foster S. Gee, age 15, who shot his widowed mother's suitor in Whitehall, Mich., after the latter had threatened the family.

Mrs. Gee, foster mother of the boy, testified that her suitor was "crazy drunk."

Floyd Peterson, outdoor editor of a Grand Rapids, Mich., newspaper, who was slain by the boy.

SIX YOUTHS FLEE DIXON HOSPITAL; SCORE IN 60 DAYS

Six new escapes from the state hospital for the insane at Dixon were revealed yesterday by the institution authorities. The six youths, who broke away from a line of inmates marching to dinner and escaped into the darkness Sunday evening, were committed for various minor crimes. Nearly a score of the hospital's patients have escaped during the last sixty days.

Dr. Warren G. Murray, director of the institution, said it is virtually impossible to prevent such escapes. The 3,200 inmates, although under guard, are housed in an unwalled institution and there are thirty cottages in which patients live, he pointed out.

It is believed that the six youths who escaped Sunday, five of whom live in Chicago, are headed for the city and police and deputy sherifs were watching their homes last night for possible arrivals.

Those who escaped are Joseph Kwik, 18 years old, 4855 South Laflin street; Steve Wiesnowski, 21, of 2650 West 96th street, Evergreen Park; Edward Coates, 16, of 454 West 46th place; Edward Komosa, 19, of 8507 Brandon avenue; Howard Winchell, 17, of 3550 Harrison street, and Forest Coon, 21, whose home is on a Stevenson county farm.

YEAR IN PRISON FOR RAPE.

Belvidere, Ill., Nov. 8.—[Special.]—On his plea of guilty to a charge of raping a 30 year old Rockford married woman, Walter Blank, 25, of Belvidere, was sentenced to one year in Joliet penitentiary today by Judge Arthur E. Fisher in Winnebago county circuit court.

A SINGLE TRACK MIND IS CALLED SUCCESS ROUTE

Lack of Talents Helpful, Says Psychologist.

BY BETTY BROWNING.

A person's weaknesses contribute as much to his success as his strong points, Johnson O'Connor, head of the human engineering laboratory at Stevens Institute of Technology, Hoboken, N. J., told members of the Chicago Woman's club yesterday.

Thus a banker who lacks an architect's ability to think in terms of three dimensions proves to be a better banker than one having that talent, Mr. O'Connor said. His conclusions were based on experiments carried out by 26 workers in the laboratory over a period of several years to determine tests for vocational aptitudes.

Tells Basis of Success.

For this reason a so-called failure often is as gifted mentally as the successful person, but is failing to utilize his strong points, Mr. O'Connor explained. Tests revealed that successful persons rarely are more gifted than their less conspicuous associates, but are engaged in work that brings the largest number of their abilities into play.

The psychologist also asserted research has shown that business executives have a larger vocabulary than any other class, including the college professor. Women are found to surpass men in one intellectual characteristic, inductive reasoning or the power to grasp connections between ideas. This is a quality important to the writer, teacher, diagnostician, or lawyer, Mr. O'Connor pointed out.

So far just ten elements of intelligence have been discovered through efforts of the laboratory's research staf. Mr. O'Connor listed these as finger dexterity or the ability to use one's hands; number dexterity or instinctive accuracy; tweezer dexterity or the ability to use fine tools; creative imagination; visual memory; observation; personality, objective, as in the head of a business, or subjective, as in a research worker; tonal memory, inductive reasoning, and the ability to think in three dimensions.

BLAME CAUSES OTHER THAN PRISONER'S BITE IN POLICEMAN'S DEATH

New York, Nov. 8.—[Special.]—An autopsy on the body of Detective Arthur J. De Marrais, 41 years old, revealed today that injuries inflicted by a prisoner last night were not the direct cause of his death.

The Kings county medical examiner's office reported De Marrais died of strangulation, caused by regurgitation of his food as he was coming out from under ether after an operation occasioned by his wounds.

Meanwhile, his assailant, John Brown of Brooklyn, was near death in the Kings county hospital prison ward, his chest and right armpit pierced by two bullets from the detective's pistol in their fight.

De Marrais, one of the borough's best known officers, died in Brooklyn hospital five hours after Brown had knocked him down, jumped on him several times and bitten him on the cheek, nose, and hand while resisting arrest.

FALLS 170 FEET TO DEATH.

Albert Hansen, 54 years old, 4136 Potomac avenue, a cement finisher, was killed yesterday when he fell 170 feet from a scaffold at the plant of the Albert Schwill Maly company, 103d street and Avenue C.

Monastery BRAND ROCK & RYE LIQUEUR With Fresh Fruit

A Taste Thrill That's Different!

At Your Dealer—A Product Of NATIONAL CORDIAL CO. • CHICAGO

INSULL TO MARK 78TH BIRTHDAY IN PARIS THURSDAY

Samuel Insull, former utilities magnate, will observe his seventy-eighth birthday in Paris Thursday, Armistice day, with Mrs. Insull and possibly a few friends. This was disclosed yesterday by Samuel Insull Jr. after receiving a letter from his father.

"Father has been staying in London and mother is in Paris at the Continental hotel," the son said. "'Father expects to fly to Paris for a quiet party.'"

Western Electric HEARING AID

Call upon us for audiometric analysis of your hearing and individualized fitting. WESTERN ELECTRIC Hearing Aids—designed by BELL TELEPHONE LABORATORIES — feature articulation and quality of sound.

AUDIPHONE DISTRIBUTORS
730 Pittsfield Bldg. WEBster 2808
55 E. Washington St.

Advertise in the Tribune

WORTH REMEMBERING

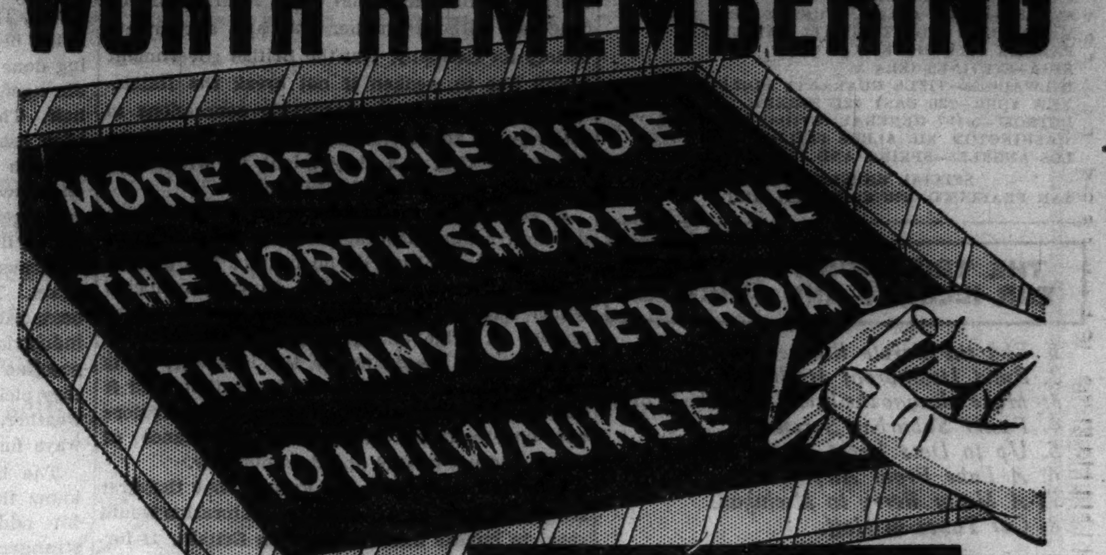

A fast train EVERY HOUR ON THE HOUR

(7 a.m. to 10 p.m.) Additional early morning and late night service

NORTH SHORE LINE

ONLY ELECTRIFIED ROAD BETWEEN CHICAGO AND MILWAUKEE

STYLE-LEADER STYLING DOMINATES THE SHOW!

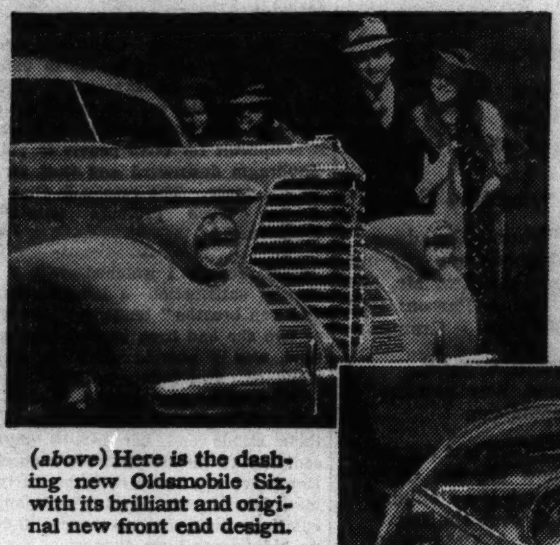

(above) Here is the dashing new Oldsmobile Six, with its brilliant and original new front end design.

(at right) Oldsmobile's new safety Instrument Unit is a distinct innovation, in styling and utility.

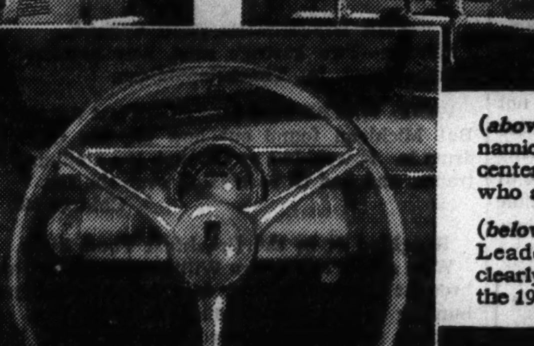

(above) Oldsmobile's dynamic new Eight is the center of attraction for all who admire fine cars.

(below) Never has Style Leadership been more clearly expressed than in the 1938 Oldsmobile Eight.

Oldsmobile's Automatic Safety Transmission is optional at extra cost on all models.

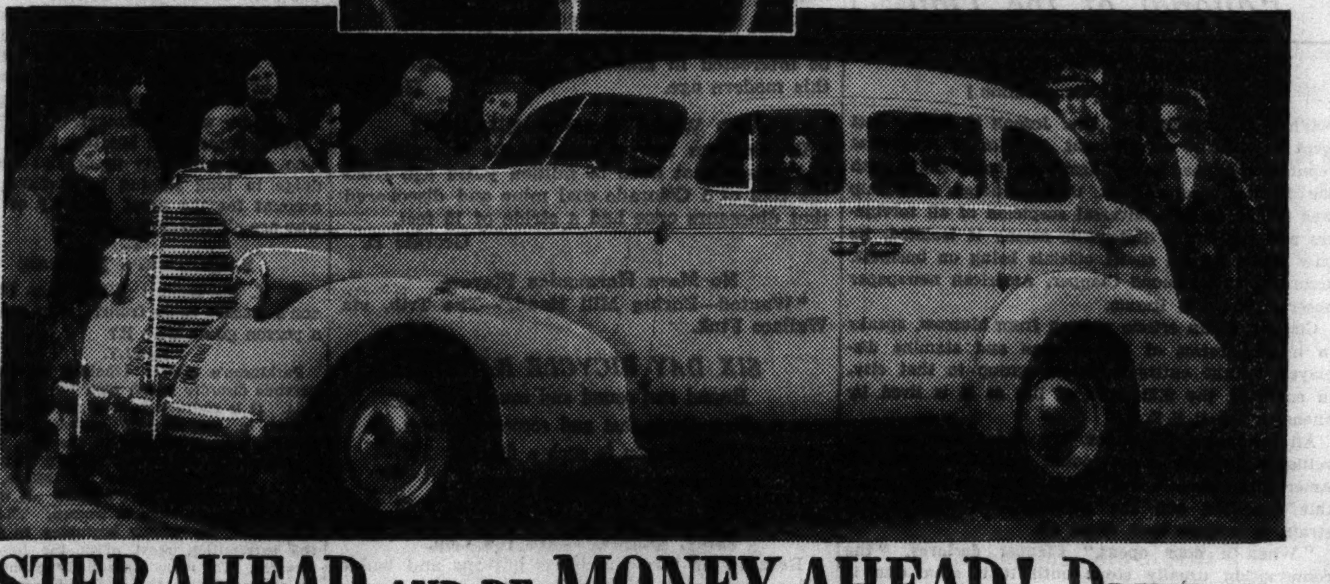

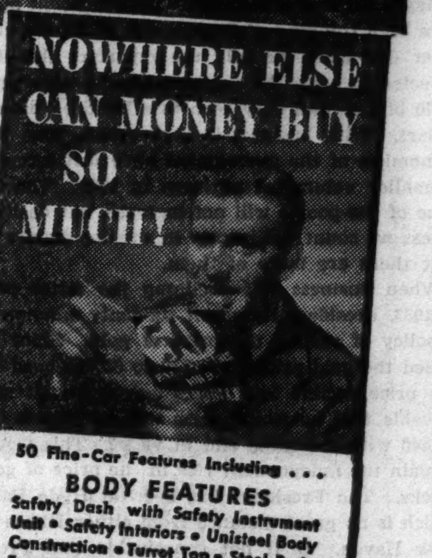

50 Fine-Car Features Including . . .

BODY FEATURES

Safety Dash with Safety Instrument Unit • Safety Interiors • Unisteel Body Construction • Turret Top • Steel Body Frame • No Draft Ventilation • Safety Glass • Unobstructed Floors • Adjustable Front Seat • Weather Sealed Doors

CHASSIS FEATURES

Knee-Action Wheels • Super-Hydraulic Brakes • Center-Control Steering • Dual Ride Stabilizers • Big, Low-Pressure Tires • Stabilized Front End • Streamlined Headlamps • Stabilized Propeller Shaft • Bonderized Sheet Metal

ENGINE FEATURES

95-Horsepower Six • 110-Horsepower Eight • Under-Hood Battery • Electro-Hardened Aluminum Pistons • Tri-Cushion Engine Suspension • 100% Full Pressure Lubrication • Automatic Choke

Monthly payments to suit your purse—General Motors Instalment Plan.

STEP AHEAD AND BE MONEY AHEAD! DRIVE AN

OLDSMOBILE

NORTH	NORTHWEST	SOUTH	SOUTH—Continued
DIVERSEY MOTOR SALES & SERVICE, INC. 801 Diversey Parkway	BEL-PARK MOTORS, INC. 5350 W. Belmont Ave.	AJAX AUTO CO. 7800 Stony Island Ave.	HEBERT-MORGAN MOTOR SALES 8044 S. Cottage Grove Ave.
KAILER YOUNGQUIST MOTOR SALES 5045 Broadway	JOHNSON MOTOR SALES 4149 Milwaukee Ave.	CADILLAC MOTOR CAR DIVISION General Motors Sales Corp. 2015 E. 71st St.	MARQUETTE PARK MOTORS 6415 S. Western Ave.
LA SALLE-ERIE MOTORS, INC. 661 N. La Salle St.	STEELE MOTOR CO. 2484 Milwaukee Ave.	CADILLAC MOTOR CAR DIVISION General Motors Sales Corp. 2250-52 S. Michigan Ave.	MAY MOTOR SALES 7406 S. Halsted St.
NORTHMORE MOTORS 3000 Lawrence Ave.	WEST	CHICAGO AUTO BODY & MOTOR SALES 5051-53 S. Western Ave.	MAY MOTOR SALES 6901 Anthony Ave.
NORTH TOWN MOTOR CO. 6250 N. Western Ave.	E. J. PILLINGER MOTOR CO. 4700 Washington Blvd.	MARTINO MOTOR SALES 8609-19 Commercial Ave.	NORTH ROSELAND MOTOR SALES, INC. 10558-60 S. Michigan Ave.
SHEAIR MOTOR SALES, INC. 4315-23 Lincoln Ave.	LAWNDALE AUTO SALES 3550 Ogden Ave.		W. A. MACK, INC. 1500 W. 95th St.
	PARKWAY AUTO SALES 5230-43 W. Cermak Rd.		

BLUE ISLAND	WARD AUTO SALES 12259 Western Ave.	EVANSTON	LAKE SHORE MOTORS, INC. 1012-16 Chicago Ave.	LIBERTYVILLE	BERNARD CHEV. CO. 611 N. Milwaukee Ave.	OAK PARK	CADILLAC MOTOR CAR DIVISION General Motors Sales Corp. 820 Madison St.
CHICAGO HEIGHTS	A. G. MOTOR SALES 1906 Chicago Road	GARY, IND.	TENTH AVE. MOTOR SALES, INC. 26 W. Tenth Ave.	LOMBARD	CARLSON MOTOR CO. 107 St. Charles Rd.	PALATINE	PALATINE MOTOR SALES 42 W. Chicago
DES PLAINES	W. J. LADENDORF 1628 Rand Road	GLEN ELLYN	CARLSON MOTOR CO. 503 Pennsylvania Ave.	LYONS	RENN MOTOR SALES 4125 Joliet Ave.	PARK RIDGE	BURKITT'S SERVICE STATION 112 Meacham Ave.
DOWNERS GROVE	DICKE MOTOR SALES 1116 Warren Ave.	HARVEY, ILL.	OTTO'S MOTOR SALES 15307 Broadway	MAYWOOD	STATES MOTOR, INC. 215 Madison St.	WAUKEGAN	SPERO MOTOR SALES, INC. 550 S. Genesee St.
ELMHURST	ELM MOTORS, INC. 206 N. York St.	HIGHLAND PARK	NELSON MOTOR SALES 139 N. Second St.	NAPERVILLE	MIGHELL MEILEY MOTOR CO. 428 S. Washington St.	WHEATON	CARLSON MOTOR CO. 122-A N. Main St.
						WINNETKA	CHAPIN MOTOR SALES 874 Center St.

SEE THE NEW OLDSMOBILES AT THE CHICAGO AUTOMOBILE SHOW, SPACE 2, INTERNATIONAL AMPHITHEATRE, HALSTED AT 43RD ST., NOVEMBER 6TH TO 13TH INCLUSIVE, AND AT THE SHOWROOMS OF THE FOLLOWING OLDSMOBILE DEALERS:

Want to start with cod liver oil, but hesitate the old way?

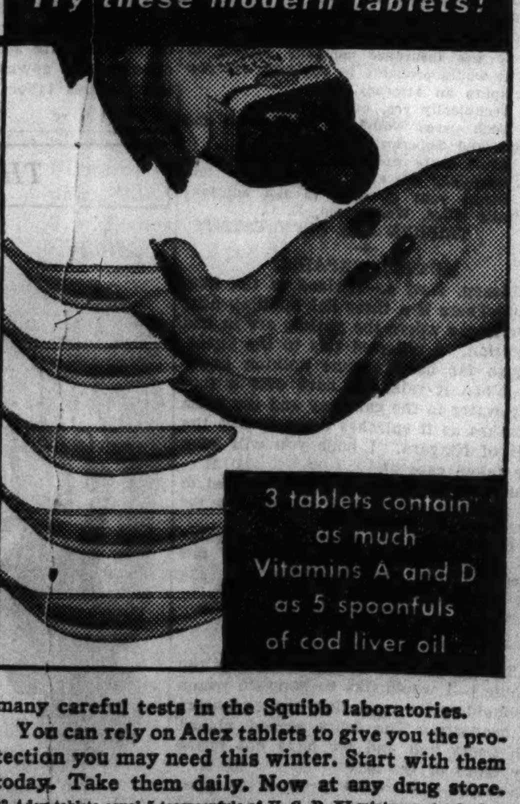

There's a new way to help build good general resistance this winter! Not with spoonfuls of cod liver oil, but with tablets—easy and pleasant to take! *Adex,* this modern form of the cod liver oil vitamins is called.

Three of these tablets a day will supply you with as much Vitamin A, which aids in building good general resistance, as five teaspoonfuls of cod liver oil.* They also provide another important factor—"sunshine" Vitamin D.

The vitamins for Adex come from *natural* sources only, such as good cod and halibut liver oil. That's one reason they will do you so much good.

There's another explanation why you'll prefer Adex tablets to other forms of these vitamins. They are easy to *assimilate* which means that your system absorbs them quickly.

They are lastingly protected against loss of vitamin content through exposure to air. *More than thirty protective coatings* keep them from deteriorating. Finally, their potency is *guaranteed* after many careful tests in the Squibb laboratories.

You can rely on Adex tablets to give you the protection you may need this winter. Start with them today. Take them daily. Now at any drug store.

*3 Adex tablets equal 5 teaspoonfuls of U. S. P. XI minimum standard cod liver oil in Vitamins A and D, or 3 teaspoonfuls of Squibb's.

ADEX
VITAMIN A AND D TABLETS
E. R. SQUIBB & SONS

THE PRICELESS INGREDIENT OF EVERY PRODUCT IS THE HONOR AND INTEGRITY OF ITS MAKER

Chicago Daily Tribune
THE WORLD'S GREATEST NEWSPAPER

FOUNDED JUNE 10, 1847

ENTERED AS SECOND CLASS MATTER MAY 14, 1903, AT THE POSTOFFICE AT CHICAGO, ILL., UNDER ACT OF MARCH 3, 1879.

All unsolicited articles, manuscripts, letters and pictures sent to The Tribune are sent at the owner's risk, and The Tribune company expressly repudiates any liability or responsibility for their safe custody or return.

TUESDAY, NOVEMBER 9, 1937.

THE TRIBUNE OFFICES.
CHICAGO—TRIBUNE SQUARE
SHANGHAI—160 AVENUE EDWARD VII
TOKIO—IMPERIAL HOTEL
LONDON—135 FLEET STREET
PARIS—21 RUE DE BERRI
BERLIN—HOTEL ADLON, UNTER DEN LINDEN.
MEXICO CITY—QUETZALCOATL PALACE
PANAMA CITY—HOTEL CENTRAL
RIGA—STETINES IELA 2
MILWAUKEE—TITLE GUARANTY BUILDING
NEW YORK—220 EAST 42D STREET
DETROIT—5-167 GENERAL MOTORS BUILDING.
WASHINGTON—815 ALBEE BUILDING.
LOS ANGELES—SPRING AND FIRST STREET.
SPECIAL REPRESENTATION
SAN FRANCISCO—820 KOHL BUILDING

THE TRIBUNE'S PLATFORM FOR ILLINOIS AND CHICAGO

1. *End the Parole Business.*
2. *Build Deathproof Highways.*
3. *Make Chicago the First City in the World.*
4. *Faster Suburban Service.*
5. *Up to Date Local Transportation.*
6. *A Lake Front Airport.*
7. *A Motor Ferry to Michigan.*
8. *Cut Taxes in Half.*

THE RUBBER DOLLAR AGAIN?

One class of securities has not been crashing with the others in the Roosevelt bear market. Stocks of gold mining companies have moved amazingly against the trend. With high tone blue chips sinking as ignominiously as cats and dogs, the shares of the gold mining properties have actually gone up. Dome Mines, one of the most popular trading favorites, closed at 39⅝ the day before the Labor day holiday. It has since advanced $7 per share. Homestake Mines, the biggest precious metal mining property in the United States, sold for $48 on Saturday before Labor day. It has since advanced to $50.

In the same interval, as many of our readers will be able to recall, the bottom has fallen out of stocks. United States Steel, which was priced at $104.62½ on Sept. 4, has since sold for $51, and from that level there has been little improvement. General Motors has gone down from $53.37½ to $31.25. Sears-Roebuck has fallen back from $86.75 to $57. Why mention more? The average of fifty leading stocks has gone down about 25 per cent. And the gold stocks have advanced.

Let it be said that here is not the spot to look for the precise explanation of the anomaly. Many, it is true, make a specialty of the diagnosis of the ebb and flow of security prices, but few are expert at it. None of the collaborators in this department is numbered among the exclusive minority.

We may, and often do, however, speculate upon the causes of movements and phenomena. The rise in the price of the gold stocks in the midst of a general collapse in values has not been unaccompanied by other developments which may be related. The price of gold in the international market has gone up, there has been a rise in the price of sterling, and the flow of bullion to the United States has ceased. Evidently some one wants gold, but doesn't want it to ship to the United States immediately. If the United States is going to raise the price of gold in the early future it would be a good time to be accumulating it in London. It would be a good time to have a balance in London. It would be a poor time to ship metal here.

Maybe we have something. The President may have been thinking of jiggling the gold price the other day when he told the reporters that he expected to raise the national income next year to 70 billion, and very soon to a hundred billion dollars. With business in a recession, even the economists of the government have just forecast a smaller volume of business in 1938. The income of the people will not increase, but decline, unless we count the income in smaller dollars so that there are more of them.

When business was declining the latter part of 1933, President Roosevelt suddenly announced a policy of raising the price of gold. Since he raised the gold price from $30 to $35 to head off the price decline four years ago, is it not conceivable that he would raise the price from $35 to $40 with the same end in view? This would explain the independent rise in the price of gold stocks. The President has been at Hyde Park, which is no great distance from either Ithaca or New Haven. Is it not conceivable that Profs. Warren and Rogers have gone to Hyde Park from those centers of learning and sold the President on the rubber dollar?

SWEETENING HOME, SWEET HOME.

Prohibition made home a barroom for the men and the speakeasy a home for the ladies. Since then American domesticity has had some difficulty in really finding itself, and a student of our folkways would not know whether the altar of home life was in the poolroom in the basement or in the garage. There are Americans who know that home is where the trailer is and others are sure that it follows the bridge game. The idea that it is any place except where you sleep may be too sweeping a generalization.

Domesticity in seeking to find whatever may be its new levels is assisted by many talented enterprisers among whom can be noted the purveyors of slot machines, who would persuade the householder that his home can be as attractive as any tavern if he will add a machine to his private cocktail bar and give his guests this thrilling entertainment within his pleasant recreation room. "Frequent pay outs and occasional jackpots will generate good feeling and add to your reputation as a perfect host."

The machine, it is explained, will put hospitality upon a rational basis, returning to your friends 78 per cent of the money they put in the slot and retaining 22 per cent profit for you. If your friends alternate between your cocktail bar and the slot machine often enough a 22 per cent take ought to help with the bar and kitchen expense, do its part on the overhead and leave, as is suggested, something to take care nicely of your contributions to charity.

Needless to add, you can compete with the tavernkeeper, who is required to pay a license for operating. The tavernkeeper may holler, but he has always been regarded as an enemy of domestic life, the man who kept the husband working too late at the office and seeing too many out-of-town friends. He can now bring his homework home and the husbands will also know where their wives are. They will be slipping quarters into the slot machine charity fund.

RESTORATION OF TERRITORIES.

The Nazi demand for the return of the former German colonies as the price of peace in Europe does not appeal to the radical party in France, the strongest faction in the present Popular Front government.

In England there have been signs that something along that line might be considered, though there is no likelihood that a full return could be conceded without another war and a complete victory for Germany. But the British government would like to weaken if not break the Italian-German axis, and if reasonable concessions in the way of territorial readjustments would be helpful to that end they might be within the limits of the politically practicable.

At any rate, at the present stage of acute strain a little friendly encouragement, in the opinion of Downing street, may do no harm. The present British government has had to take medicine which has not stimulated arrogance or those notions of pride and prestige that raised such havoc in the period before the late war. It is striving with some success to be realistic and it may be allowed to British diplomacy that it does not underestimate unduly the importance of peace; did not in 1914 and does not now.

Although it is from the French that the first strong political negative comes, restoration would seem to impose more sacrifice on Britain. If former German East Africa were returned, a large wedge would be driven between Kenya and the southern British territory—Rhodesia and the Union of South Africa. If former German West Africa were returned, it would have to be done over the violent protest of the Union and perhaps at the price of its withdrawal from the British federation. Togoland and the Cameroons, midway up the west coast, might be returned without much sacrifice to Britain and France, but would this go far with the present reich? The former German islands in the Pacific might be taken more seriously in view of the strong German ambition for sea power. But the most northerly, the Carolines, Ladrones, Marshall, and Pelew, are all Japan's and will hardly be surrendered for the sake of more comfort for Britain and France in Europe. Australia and New Zealand have the Bismarck archipelago, the Solomons, former German Samoa, and former German New Guinea. A request from Downing street to give them back to quiet the belligerency of the Nazi reich, we are confident, would have a cold reception at Canberra and Wellington. Islands in the new age of air power are more valuable even than in the past and Australia and New Zealand these days are looking to their defenses from nearer threats than Berlin.

Meanwhile a strong flavor of irony has been given this delicate question of appeasement through restoration by Mussolini's declaration that his new ally should have its ravished African members restored. Mussolini's championship of the idea of restoration to Germany of the African territory lost in the late war is a curious exhibition of contemporary European politics and well illustrates the demoralization into which it has fallen. It would seem that restoration of territory would be the last policy an Italian government would care to revive. As Eden was quick to remark, Italy came off very profitably in the distribution of loot after the surrender of the central powers, receiving territory more valuable to her than any British gains in Africa are to the British empire, territory containing millions of Teutonic and Slavic people. If Britain and France are to hand back former German colonies, is Mussolini ready to restore the Trentino and Gorizia to Austria? Mussolini is not embarrassed by inconsistencies. He seems to think it useful to exasperate the British and to offend the French. It may be an enjoyable indulgence at the moment but it does not look like responsible statesmanship from a long range point of view.

Editorial of the Day

ISOLATED AMONG MILLIONS.

[Atlanta (Ga.) Constitution.]

When Ambassador and Mrs. Joseph E. Davies first went to Moscow to represent America in the soviet republic they had every desire to be friendly with the Russian people. But that proffered friendship was balked by the universal suspicion of all foreigners and the entire diplomatic colony is isolated, its only contacts with soviet officials being on business, according to Raymond Clapper, American newspaper observer, now in Russia.

Clapper, in an article written from Moscow, speaks in highest terms of the courage and stamina displayed by the entire American group in that city, in enduring the difficulties of life as it is lived by aliens in the U. S. S. R.

All foreigners, he states, are under constant surveillance by the soviet police and secret service. Americans, when alone, never cease talking about this condition and the resultant nervousness and strain is evident upon them all.

"When a door opens," Clapper declares, "the conversation usually stops until it is seen who is coming in."

In every newspaper are warnings telling citizens they must consider all foreigners as spies.

High praise is given to the permanent staf at the American embassy. It is constantly helping Americans in trouble, writes Clapper. He tells of a husband who, in his first enthusiasm, became a soviet citizen, only to land in jail. Now this man's wife, still an American citizen, is frantically trying to help him, but doesn't even know where he is. In another case a husband, an American citizen, was ordered to leave the country while his wife, a soviet citizen, was denied permission to go.

"Americans in Moscow," Clapper asserts, "are like a band of sturdy souls living under pioneer conditions at an outpost of civilization. Soviet food is unsatisfactory by American standards. All the Americans bring in shipments of canned goods and other commodities. Americans boil their drinking water. The strain is particularly severe on women. It is difficult to find soviet physicians who will attend foreigners. The embassy has a public health physician who treats other Americans who are unable to obtain medical assistance. All of the Americans go out of the country for dental work."

The job of United States ambassador in Moscow, like other tasks of Americans in the soviet, is evidently not one to be envied.

IS THAT ALL?

A nervous looking old lady got in a lift at the top of a very high building. Presently it began to descend rapidly.

"I say, young man," she said hoarsely to the snub-nosed lift boy, "what would happen if this lift should drop to the bottom?"

The boy turned quite pale at the idea. "Gee, ma'am," he exclaimed, "I'd lose my job!"—Newark News.

A LINE O' TYPE OR TWO

Hew to the Line, let the quips fall where they may.

Reg. U.S. Pat. Office

YOU'RE CHARMING COMPANY, of course; yet it's extremely doubtful that you'll ever get an invitation from any one of the house boat colony in the north branch of the Chicago river. We can tell you about the colony, though. If coaxed, we might even part with some information about a house boat you can buy if you have $100 and a life preserver.

We climbed over the Irving Park road bridge railing, dangled a moment until our feet touched the top of the ladder the house boat folk use, and let ourselves down among the boats. They've been good boats in their time, big ones, most of them. The motors have been taken out now, and it has been years since there has been any painting done. People who live in the boats are middle aged to elderly, many of them with white hair. They don't need to tell you that life hasn't been easy for them. No, they wouldn't recommend a house boat. Some of them have lived on the water for 20 or 25 years. They found they could get a boat no longer fit for navigation but with a livable cabin for a few dollars, and bought it because they'd never have to pay rent or taxes again. The men earn a living somehow, in the boatyards, at odd jobs, or occasionally in some industrial plant. Any kind of clothes will do, gasoline or kerosene for lights is cheap, old wood they pick up will do for fuel except in the coldest weather, when they buy a bag of coal. They always find the money for food.

The boat people aren't very friendly. They know the rest of the world regards them as a bit odd and so would rather not talk to strangers. Last names don't matter particularly: the men are Joe, or Bob, or Jim, and the women are their wives. The woman who used to have a telephone and still has electric lights commands their respect. They all could have electricity comparatively cheaply, according to Joe, if they'd ever get together and consent to prorating the cost of current from one line. Instead, they all insist on individual meters or nothing, and because that's so high they take nothing.

There are gay curtains at the windows of what were once cabins. The boat people have to carry their own water from industrial plants. They've built their own sidewalks along the river, with individual stairs down to their boats. Some of them have battery radio sets, but phonographs are the principal form of entertainment. All the boat people can swim, because, no matter how careful they are, sometimes one of them slips off into the water, which is as much as 35 feet deep. If you should buy the boat that's for sale, they'd want you to know before they took your money that it isn't seaworthy and would insist that you have it fixed up and get a life preserver before moving in. All the river folk are trying to sell the boat for the owner. The bunks that have been left in the cabins make cozy beds and the kitchens look thoroughly satisfactory, but before you give up your apartment to go live on a house boat, consider this: You have to pump the water out every day, or some time you'll sink.

BLASE.

Life is an automat,
Scheduled and dry—
Put in a nickel
And out comes your pie.

What wouldn't I give
Sometime when I dine
To see twenty blackbirds
Fly out of mine!

Lorraine Elise Nelson.

No Neighborhood Girls, Either.—Grandpop.

"Scout around the neighborhood and spy out a soulmate for grandpa," says the Rev. Mr. McKeever of Oklahoma City. Listen, Parson: Will you just let me do my own picking? Gramps.

THE DISCRIMINATING CROOK.

"Stolen—Two garbage cans, new bottoms."—Marshalltown, Ia., Times-Republican.

WELL, MAYBE THE MAROONS lost the game. But Michigan found out how big the Chicago drum is. It wouldn't go through the stadium entrance, and had to be hoisted over the top.

Chicago '40.

Roughing It in the Breakfast Food State.

With a bow and arrow William van Vorost has brought down the first deer of the Michigan hunting season from a distance of 15 feet. If he can't get his fire started with his trusty bow and arrow to broil a venison steak, he'll no doubt be interested in knowing about the matches of this modern age. Hank.

AND WALKED UPSIDE DOWN?

Dr. Barnum Brown has cut the footprints of a dinosaur that lived 80 million years ago from the roof of a Colorado coal mine and discovered that dinosaurs once had a stride of 15 feet.

Georgie D.

No More Harmonica Players.

"Wanted—Boring Mill Hand."—The Trib, via Wallace Fink.

SIX DAY BICYCLE RACERS.

Round and round and round you go,
Sometimes fast and sometimes slow.
Why are you in such a flurry
Going nowhere—in a hurry?

G. G.

"Hey, Officer," Said the Cop.

Because he tore the brass buttons and badge off a cop's coat Carlyle Campbell must tip his hat to every policeman he meets in the next 90 days out in San Francisco. They'll think there's something wrong with a guy who's that courteous and arrest him for investigation. Les.

WOMAN IN A MILLION.

I was quite surprised upon going in to keep an appointment with my hair dresser yesterday to have her say: "Why, you don't look one thing like the duchess of Windsor." Jin-Jin.

"That Explains Wisdom Teeth," Said the Fox.

Sir: That Tennessee fox that turned and bit Farmer John Wisdom five times. I figure he thought Wisdom was dangerous. J. E. R.

BECAUSE HE SIDESTEPPED would you say the Duck of Windsor?

THE MASSACRE
Chicago's 1937 Trafic Toll

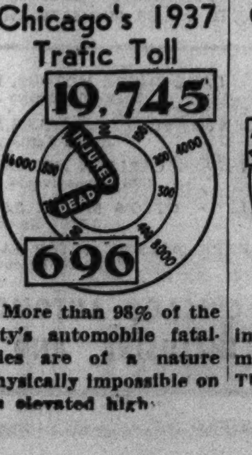

More than 98% of the city's automobile fatalities are of a nature physically impossible on an elevated high-

THE CRIME CLOCK
Chicago's Record Since Jan. 1

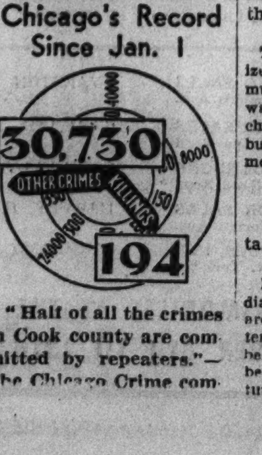

"Half of all the crimes in Cook county are committed by repeaters."—The Chicago Crime com-

How to Keep Well By Dr. Irving S. Cutter

To the limit of space questions pertaining to hygiene and prevention of disease will be answered in this column. Personal replies will be made to inquiries, under proper limitations, when return stamped envelope is inclosed. Dr. Cutter will not make diagnoses or prescribe for individual diseases.

[Copyright: 1937: By The Chicago Tribune-N. Y. News Syndicate, Inc.]

WHY DO YOU SIGH?

We often have heard the expression, "I cannot seem to get a good breath." The individual in question may not exhibit the slightest evidence of lack of oxygen, but is ever and anon sighing or trying to fill the lungs completely.

Of course, when one runs 100 yards and is not trained to do so, the work placed on the heart will demand more circulation which in turn means more air. Thus the sprinter may puff for a few minutes. The one who is unused to walking or running swiftly should not indulge—no matter what the provocation. I am sure that considerable damage to the heart muscle follows short bursts of speed to catch the 5:15. I have witnessed many instances of acute dilatation of that organ resulting from equally foolhardy efforts.

A number of interesting factors govern respiration. When the atmosphere is light we inhale and exhale more rapidly. Airplane passengers observe this as well as those who—accustomed to live at sea level—find themselves transported to an elevation of 5,000 feet or higher. This is necessary because more vital gas is needed to supply the functions of the body. We know also that mental strain, anxieties and emotional disturbances will increase the respiration rate as well as that of metabolism. This is why we sigh. A real oxygen deficiency develops because internal combustion is high even though it is not discernible from outward appearances.

Most of us understand what happens in pneumonia. A portion of the air sacs may be so filled with débris and cells from the blood that air cannot reach the absorbing tissues. In fact, the breathing space may be reduced 50 per cent or more. But the body goes right on demanding oxygen and the result is quick, labored respiration, necessitating great exertion. Thus the patient may wear himself out in the attempt. Whenever the lips and fingertips are bluish, that is an indication that something has happened to the gas saturation of the blood.

We have a right to expect that the one in good health will be able to carry out the ordinary routine activities without symptoms of exhaustion. Should breathlessness occur after a short pedestrian journey or on mounting a few steps, we should investigate the possibility of a flabby heart muscle. Carbon dioxide accumulating rapidly—with even slight exertion—may leave the patient gasping.

For most of us, however, breathlessness has relatively little significance. It is present always—to some extent—in those who are overweight, because the chest muscles are obliged to lift more of a load than they should. Furthermore, it is difficult for these people to pull the diaphragm downward and thus increase the air space. The reason is that there is too much pressure within the abdomen.

Only recently I watched—with a good deal of satisfaction—a lady overcome a "no can breathe" tendency. For a year or two she had been gaining and, at the time, was 30 pounds above the accepted standard. Her family noticed that after a short hike she actually would pant. Visions of all kinds of troubles filled their minds and her family physician sent her to the hospital for a check up. Her heart was found to be perfectly normal, likewise her blood vessels and circulation; there was no thyroid difficulty, no kidney nor lung disease.

But she was overweight. The job of pushing the diaphragm down against a sagging abdomen was more than she could accomplish. A reducing regimen was outlined and followed. She now has lost 20 pounds and the effect upon her comfort has been remarkable. One part of the prescription included short excursions on foot. She now is able to travel a mile or more without the slightest respiratory embarrassment.

These obese, hard breathers, plus those who are emotionally upset and who indulge in long sighing inspirations, will account for the great majority of those who are air hungry.

PARKINSON'S DISEASE.

C. K. M. writes: What does Parkinson's disease come from? How long can a person go on with it?

REPLY.

Parkinson's disease [shaking palsy] is a nervous disorder which may follow encephalitis. It is characterized by tremors, loss of power in the affected muscles, moderate rigidity with alterations in the gait, and at times mental impairment. Age and blood vessel changes seem to be factors, most cases developing after 50 years. It is more frequent in men than in women. The onset is gradual, the tremor beginning in one of the extremities, most often the hand and forearm. The malady gradually extends until an entire side or the upper or lower limbs are involved. There often is a tendency on the patient's part to run forward—so-called propulsion. The victims usually are restless and annoyed with insomnia. The general health is fair. The mind, as a rule, is retained, although melancholia has been noticed in a few cases. The disease does not appear to shorten life, but its course is indefinite. Improvement is rare. Physical and mental rest are necessary in all cases. Nutritious diet, cod liver oil, hypophosphites, arsenic, and iron are recommended. Physiotherapy is of value.

FUMES IN LIVING ROOM.

E. T. M. reports a discovery that may be of interest to others. He found that the vent from a gas operated heater in the basement of his home had been connected to the ash pit below the fireplace. This permitted carbon monoxide fumes to escape into the living room. The result was mild symptoms of carbon monoxide poisoning—headache, as well as some inflammation of the larynx and the bronchial tubes.

REPLY.

This may be more common than we realize and emphasizes the fact that great care must be taken to connect vents from hot water, gas, or oil heaters directly into a chimney flue. Escape of fumes from such burners may constitute a definite carbon monoxide hazard.

INTESTINAL CATARRH.

F. B. writes: Will you discuss catarrh, especially the intestinal type.

REPLY.

Intestinal catarrh presents symptoms of diarrhea, emaciation, and anemia. The stools are thin, watery, and numerous. Every attention must be given to diet, which should be bland in type. Abdominal distress may be relieved by the external application of turpentine stupes, belladonna ointment, or

TOO BUSY DODGING TO LAY ANY GOLDEN EGGS

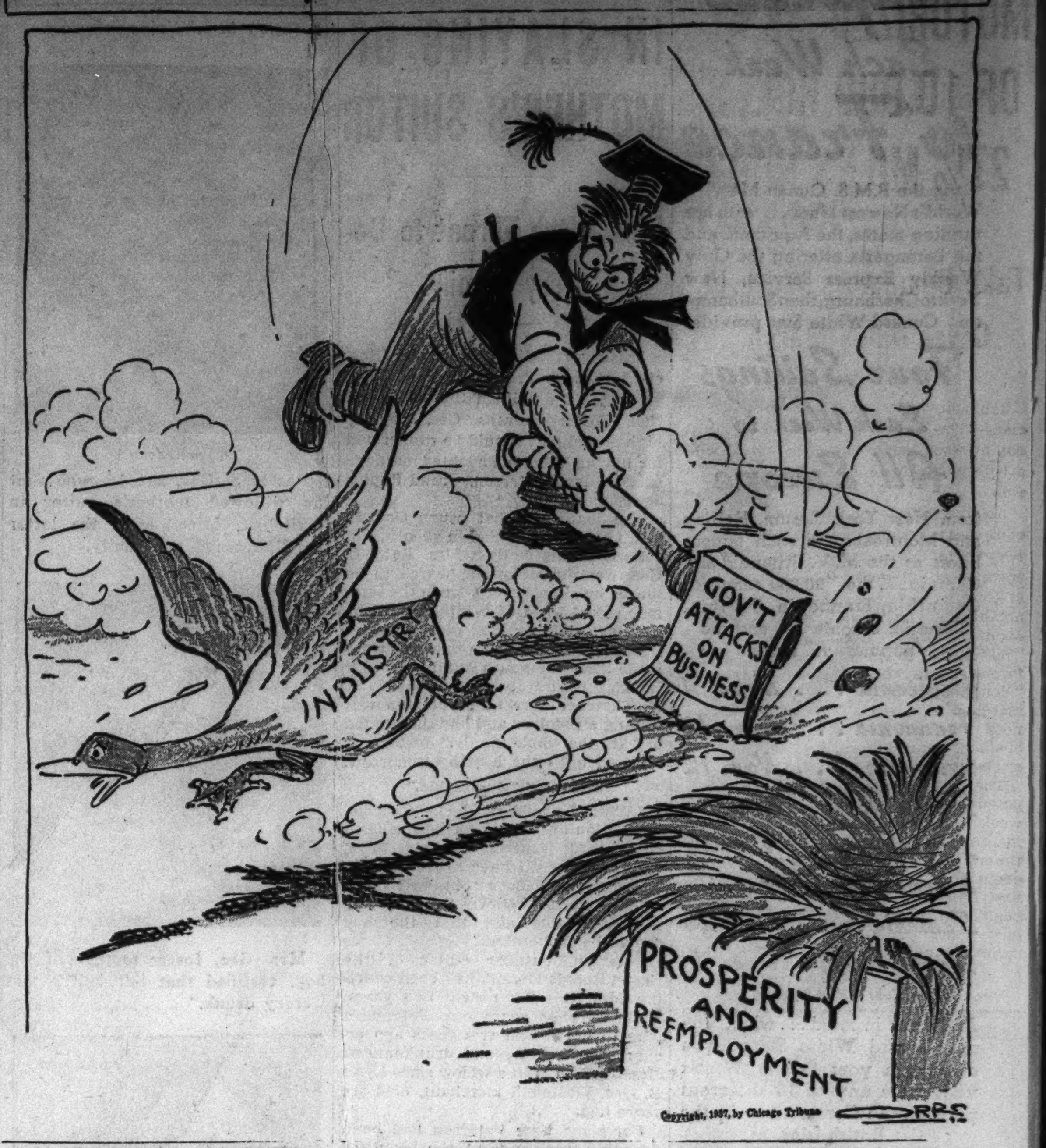

From Across the Sea

BY SAM BREWER.

[Chicago Tribune Press Service.]

LONDON. — London's cab drivers are tired of providing a sure fire laugh for foreign visitors with their archaic appearing taxis. The Cab Drivers' association has put up the money for a new design eight cylinder cab which would resemble a handsome private car.

The difficulty is to get the police to license it. Every London cab has to comply with strict specifications laid down by the police. If the police won't change the rules the cabs must remain as they are—slow, clumsy, and ridiculous to look at.

Tradition is sacred to the British, and Scotland Yard's public carriage office has clung to tradition grimly in the matter of rules. Slight concessions were made a few years ago, but they were very slight.

Cabs must still be at least 6 feet ½ inch high, over all, presumably for the benefit of top hatted passengers. And that, as much as any other single rule, keeps them out of date in appearance.

They must be able to turn in a 25 foot circle. That means they must be short and pugnosed, as well as high.

Their engines are limited to 16 horse power and radios in the cabs are strictly forbidden despite repeated attempts by the drivers to have the ruling changed.

Not only American and French tourists but even visitors from provincial English towns find London's taxis years behind those at home, and the owners have become weary of their jeers and gibes.

They have their design now, and the problem is to persuade the police that it would not be a menace to life and limb if allowed on the road—or no more of a menace than present cabs.

In spite of their unlovely looks London cabs are by no means cheap. The lowest price is about $1,750 for a new cab, and the average cost is around $2,000.

FRIEND OF THE PEOPLE

Letters to this department must be signed with names and addresses of writers.

UNEXPLAINED ABSENCE.

Chicago, Nov. 6.—[Legal Friend of the People.]—Seven years ago my husband disappeared and all evidence at that time indicated death, but his body was never found.

1. Is it necessary for me to engage a lawyer to secure legal papers necessary to collect insurance at this time, or [2] can I take this up in some court myself? If so, [3] what court handles these cases?

4. Can you advise me what the court fees are in a case of this kind?

5. Also can you advise how I should proceed to collect the soldiers' bonus for my minor daughter, who is 10 years old at this time? V. B.

1. If the insurance company refuses to pay, it would probably be advisable for you to employ an attorney.
2. Technically yes, but see 1.
3. Such cases would be handled in the Circuit and Superior courts.
4. Court costs would ordinarily be about $20, excluding the attorney's fee.
5. Direct your question to the adjutant general's office, Washington, D. C.

TRIBUNE LAW DEPARTMENT.

GUTTER REPAIRS.

Chicago, Nov. 4.—[Friend of the People.]—There is a three flat building next door to me where the gutters are in bad condition. I reported this to the agent, but so far he has done nothing about it. When it rains we have over a foot deep water in the gangway and the noise it makes as it splashes down is like the falls of Niagara. I hope you will have this taken care of. M. B.

Our sanitary inspector's report resulted in the following notice being served upon the receiver of the property:

"Repair leaky roof gutter on west wall."

A recent reinspection revealed that this order had been complied with.

DR. HERMAN N. BUNDESEN,
President, Board of Health.

PROBATE PROCEEDINGS.

Chicago, Nov. 6.—[Legal Friend of the People.]—I would like to know to whom I should write regarding the probating of property. The heirs signed almost two years ago and we have not heard any more of the case. E. K.

The clerk of the court in which the estate is being probated would be one source of information. It is probable that you have views in addition to what is given in your letter to us.

TRIBUNE LAW DEPARTMENT.

VOICE OF THE PEOPLE

Writers should confine themselves to 200 or 300 words. Give full names and addresses. No manuscripts can be returned. Address Voice of the People, The Tribune.

SUBSTITUTE FOR HUNTING.

Chicago, Nov. 6.—The excuse made for hunting is that the duck and the deer would starve, but that isn't so. The peanut vending machines net many thousands of dollars a year because people will drop their pennies in to feed the pigeons. I was informed that at one station alone about $50,000 is taken in yearly. For years I have never seen a single person buy peanuts for himself without giving at least some to the pigeons, while nearly everybody gets the peanuts entirely for the pigeons. A new and enormous market would be opened up for farmers' products, corn and grain, if people were given the opportunity to come and feed tame deer and waterfowl. With no hunting, deer and birds would soon become tame and be the pets of the nation.

There is a natural desire and pleasure to feed free animals. People buy bags of nuts for squirrels; they bring loaves of bread to feed ordinary wing-clipped ducks in the park. More fun it is to feed sea gulls on the fly, as they follow a boat. At the San Diego fair a man took in a large barrel of money because he was handy with bags of seeds in the court of the pigeons. A man in California used to blow a whistle and hundreds of partridges came to be fed. Many who watched considered it a great privilege.

If people could pet a deer and feed it out of their hand, what would they give to do that? Instead of 4,000 hunters who go to kill, there would be 40,000 or 400,000 who would go to watch, photograph, and feed their pets.

What brings a surefire pleased response from a movie audience? Little scenes of a pet deer or bear or other animal. What is the peak story that visitors tell of their trip to Yellowstone? It is about the wild life. I remember a woman paying $2 a box for candy to feed the bears.

The real reason for hunting is the relic of the spirit of the lords of the feudal age, cruel and selfish. With their large domains they held the power to hunt, and the idea became associated with wealth and exclusiveness. So now when a woman gets her picture in the paper with a kill, or a hunter's costume, she thinks she is smart and superior. The 4,000 killers may think so, too, but four million look aside with sickened horror and disgust. There is nothing brave or brilliant or admirable in shooting helpless, innocent, lovely creatures with a gun. GERTRUDE CHARNY.

HONEST TOIL.

Chicago, Nov. 5.—I would like to suggest that if the duke of Windsor is sincere he accept a position on an assembly line of a modern factory. May I also suggest that he keep this position for a goodly number of months, so that his royal brow may learn the feel of workers' perspiration and grease? And I would also suggest that he and the Mrs. live on the income he would thus derive from honest labor. Of course I realize this would cruelly deprive the duchess of her favorite pastime—that of fitting on exquisite gowns—but, O, would they learn about labor conditions!

F. FREY.

FOR A PATRIOTS' PARTY.

Evanston, Ill., Nov. 5.—We people of Chicago have to depend upon the press to make our voices heard above the sound and fury of partisan politics. I am watching with much interest the meeting of the Republican leaders. It seems to me they will never learn, not even from the experience of the last five years, that the country is tired of the old parties and their futile efforts to run things the right way. We who have the interests of our country at heart and also our own interests as well must forget the party labels and unite for the common good.

With the communists and other aliens trying to take our government, can we not decide to forget the past, whether we were Republicans or Democrats, and decide that a patriots' party is needed, if we are to be saved from insolvency, and revolution, the rule of the proletariat, or some other brand of dictatorship? The skunk by any other name will smell just as loud.

I want to tell the men who are speaking, and trying to start doing something, that they ask all men who think we need a wise and able man at the head of the government, to get together, and let's get two men on the next presidential ticket, one from each of the old parties, and call it the Patriots' or People's ticket, and I believe we can win. Another four years of the present misrule and we will be finished. We will deserve to lose our liberties and all that makes our country the best there is and become a nation of puppets. I hope THE TRIBUNE will help to foster this idea, as it is always foremost in every good and right thing. A. E. C.

AMONG THE BUILDERS.

Chicago, Nov. 2.—After hearing many of Chicago's builders and public leaders mentioned and praised at both the Association of Commerce dinner a week ago and the State Street Senior council dinner last evening I was greatly disappointed to think that the name of Charles H. Wacker was omitted.

When looking in retrospect upon the growth and development of Chicago, certainly no gathering should overlook the unselfish manner in which Charles Wacker gave his time and effort toward developing and directing the Chicago Plan commission. His accomplishments stand as a monument to the memory of one of Chicago's greatest leaders.

KARL EITEL.

WE HID IT ON PAGE ONE.

Chicago, Nov. 3.—I was very much disappointed but not at all surprised that THE TRIBUNE did not have as the headline that Mayor La Guardia was reelected. Had Mr. Mahoney been elected, regardless of what greater news there would have been, I am sure that it would have had the headlines of THE TRIBUNE.

A LA GUARDIA FAN.

SOME HAVE LOST FACE.

Chicago, Oct. 29.—How inane the Dick Tracy comic strip is. Who ever heard of a man without a face? Facial features may have been distorted, but I have yet to see a human being without eyes, nose or mouth. X-RAY.

THE BARRISTER AT HIS BEST.

[Punch (Copyright).]

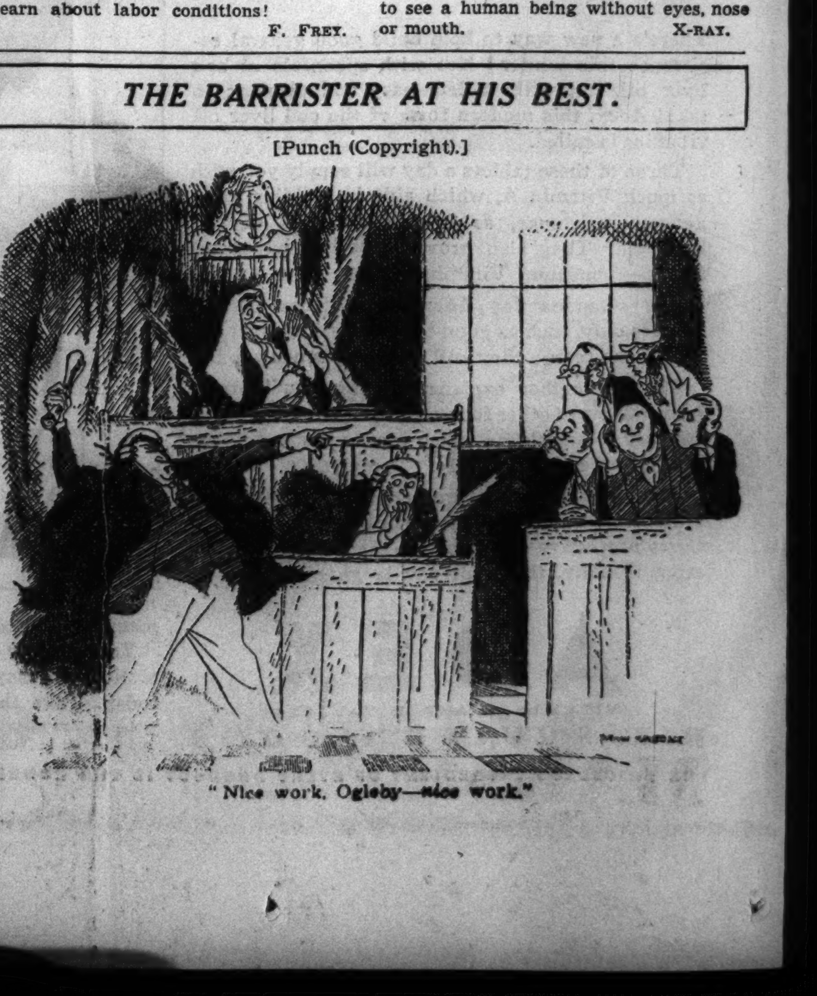

"Nice work, Ogleby—nice work."

MOTORIZED ARMY OF 10,000 ROLLS 27½ MILES HOUR

Take Doughboys Week to Cover Day's March.

Johnson City, Tex., Nov. 8.—[Special.]—The army's caissons rolled today at a far faster clip than old time artillerymen ever believed to be possible.

About 10,000 men, with complete equipment, truck transported, and twenty-eight field guns, truck towed, traveled at an average speed of about 27½ miles an hour this morning, northbound from San Antonio. In about three hours they had "marched" in the modern manner farther than the old foot slogging "doughboys" of the past could have marched in a week. By early afternoon they had gone into "pup tent" bivouacs near Johnson City and Fredericksburg.

The swift march of the army's proposed infantry division, which this week is concluding a series of experimental tests, was a revelation to old timers; it helped to set military precedent in this country, marking the first time that any American division has been completely motor transported over a public road network under a single command.

First of Week's Tests.

The day's march relatively was short compared to some to come, but it was probably a longer "motorized march" than any similar number of men ever attempted in this country.

The day's exercises were the first of a final week's tests of the "P. I. D." [proposed infantry division] which will bring to a climax two months of field exercises here and some seven or eight months of preparation.

The test division, commanded by Maj. Gen. James K. Parsons, moved in three columns, spreading fanwise out from San Antonio on three separate roads. The 1,070 motor vehicles were radio-controled and the mobile division command post, established in a truck-towed trailer, also exercised command over the farflung columns by means of motorcycle messengers and two planes.

Sixteen armored scout cars of the division's reconnoissance detachment speeded north far ahead of the main columns, reconnoitering over a 75 mile front. Forty to 50 miles behind rolled the three columns.

At the widest extent of the three road network the columns were advancing over about a 50 mile front. The columns took 16 to 17 minutes to pass a given point, not including the advance guards. There were only a few minor mechanical difficulties which did not delay the columns.

Two of the columns were "attacked" by "enemy" attack planes—the hedge-hopping ships that rake ground troops with machine gun fire, bombs, and chemicals. The enemy air force concentrated on the artillery, and guns, trucks, and "red legs" were liberally spattered—to the soldiers' loud indignation—with a new type of nonstaining fluid, which represents gas or machine gun fire, and which shows the umpires whether the attack has been successful.

The exercises will be concluded Saturday with an attempted 300 mile motorized march in one day by the 10,000 men of the division.

ARRAIGN DOCTOR AND HIS SECRETARY AFTER DEATH BY ABORTION

Dr. C. Harold Edmunds, 404 South Austin boulevard, Oak Park, and his secretary, Miss Marie Trampush, of Berwyn, pleaded not guilty yesterday before Chief Justice Cornelius J. Harrington in the Criminal court to an indictment charging murder by abortion. Their case was set for trial Dec. 1.

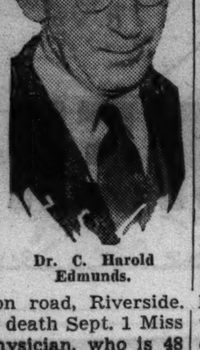
Dr. C. Harold Edmunds.

The indictment was returned last week following an investigation of the death of Phyllis Brown, 16 years old, 443 North Longcommon road, Riverside. Shortly before her death Sept. 1 Miss Brown said the physician, who is 48 years old, performed an abortion on her.

Miss Trampush, who is 27 years old, has been at liberty on $3,000 bond. Dr. Edmunds had failed to appear to arrange his $10,000 bond, so deputy sherifs arrested him yesterday at his home.

Seized for Shooting Up League Building in 1935

VALENCIENNES, France, Nov. 8.—(AP)—Koloman Budai, Hungarian, was arrested today on a charge of firing pistol shots through windows of the league of nations building at Geneva in 1935.

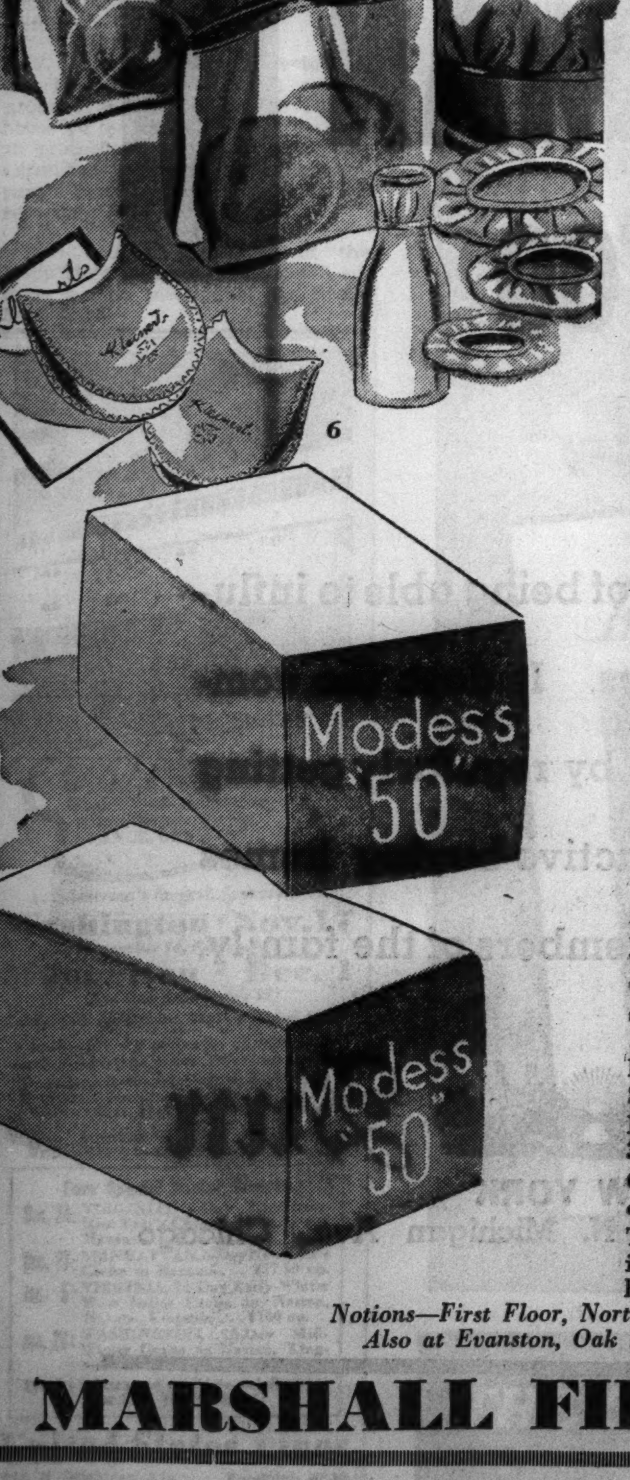

illustrated

1. **Kleenex Cleansing Tissue.** 200 sheets to the box. 8 boxes and 4 plain box holders, 98c. 1 box, holder not included, 13c.
2. **Kotex.** Large Val-U-Box of 64 pads. $1
3. **Velveteen Covered Hangers.** An aid in keeping your clothes in shape without any hazard of snagging. Set of 6, 39c
4. **Poys Sanitary Napkins.** 1 dozen to the box. 9 boxes, $1. 1 box, 12c.
5. **Seal Sac Food Protectors.** Made of specially treated oiled silk. Efficient, easy to clean. Size 9x8, 55c. 12x7½, 79c. 12x12, $1. Set of three, previously listed, $2.25. Bread and pastry size, 13x8½, 90c. Extra size, 15x17, $1.50. Bowl Covers, set of six ranging from 2 to 11 inches in diameter, $1
6. **Kleinert Prudence Dress Shields.** Silk crepe, cotton lined. Blush or white in sizes 2, 3, 4. 4 pairs, 95c. 1 pair, 25c
7. **Modess Sanitary Napkins.** 50 to the box. 2 for $1.32. 1 box, 69c.

not illustrated

Hermetite Wardrobe Bag. Op-N-Dor style. 8 garment size. Zipper closing. $4.25

Our Own Cleansing Tissues, 230 sheets to the roll. 3 for 55c. 1 roll, 19c

Kleinert Silk Sanitary Apron. Seamless style, 85c

Beltex Adjustable Sanitary Belt, 38c

Oiled Silk Tea Aprons. A variety of dainty patterns. 55c

Trueworth Satin Blanket Binding. 1½ inch width. 5 yard bolt, 85c

Notions—First Floor, North, State
Also at Evanston, Oak Park

MARSHALL FIELD & CO.

LOTS MORE CLOSET! with space-saving gadgets

1. **Garment bracket.** Extends 10 inches. Makes 6 suits hang happily where 1 languished before. Used the length of your closet, you accommodate a royal wardrobe. Polished nickel. **75c.**

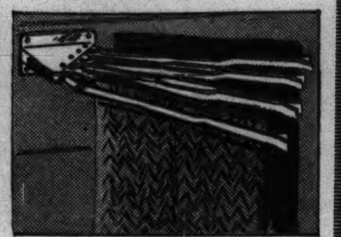

2. **Trouser or skirt holder.** Four clamp arms swing independently, hold a garment each, present them for inspection. Polished nickel. **$1.50.**

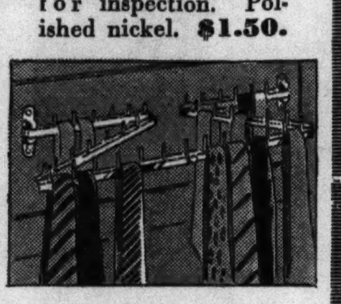

3. **Hol-Mor tie rack.** Holds 36—if you're that lucky. Even more, if you double them up. Locks them in place, and pulls out to let you choose. In polished nickel. **$3.**

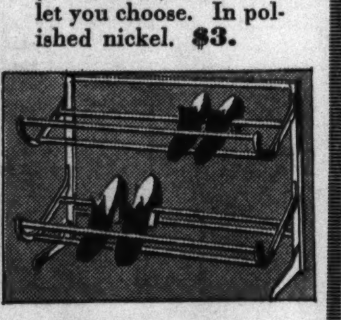

4. **Two tier shoe stand.** For him or her. Stands firmly on the floor, flat against wall. Has toe guard. Easy to carry around. Polished nickel. **$2.50.**

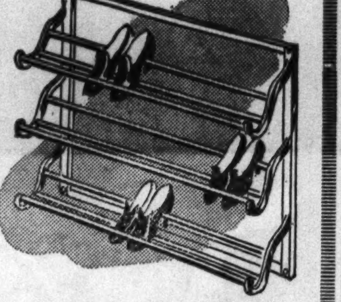

5. **Three tier shoe rack.** Toe guard, so shoes don't keep spilling on the floor. Holds 8 to 12 pairs. Polished nickel. **$3.**

6. **Fur Ring.** To make your silver fox turn up its nose in disdain of other people's *crowded* furs. If you own several pelts, they'll go on, too. Polished chromium plate. **$1.75.**

Fancy Goods
Third Floor, South, State

MARSHALL FIELD & COMPANY

MARSHALL FIELD'S

Owed *to a charming room*

ACCESSORIES THAT EXPRESS YOUR OWN PERSONALITY

No matter how perfect your basic scheme may be, it's the revealing flash of YOU in your accessories which gives a room its true individuality. If you know what you want, we'll help you find it. If you're uncertain, we'll help you make up your mind. Whether it's an exotic bit of jade from an emperor's treasure vaults or a set of gay canisters for your kitchen shelf, Field's offers you what psychologists call "complete self-expression"... and what *we* call "shopping fun."

Individuality IN RUGS

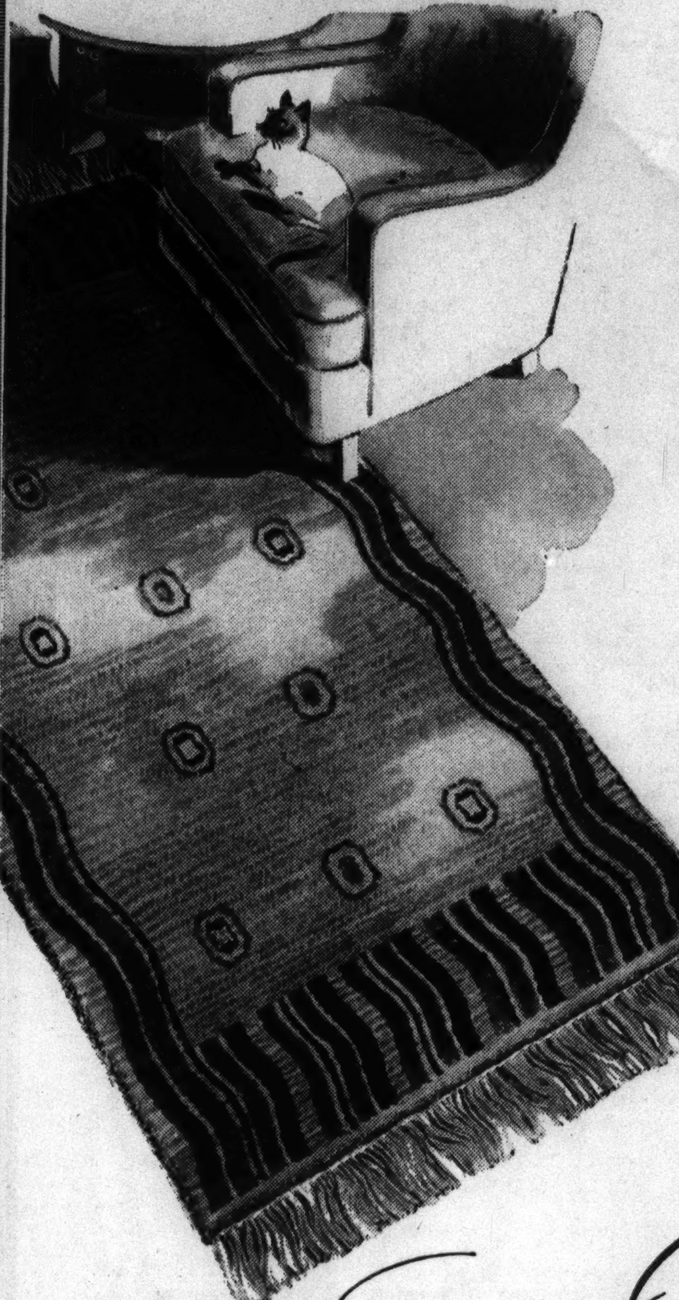

Our buyers recently covered Europe from stem to stern, from great cities to remote hamlets, looking for nothing but rugs. The result is one of the most amazingly beautiful and comprehensive collections ever shown in this country. Each rug is the expression of a new idea in color, design, texture. The makers disregarded all conventional notions about rugs, and wove a new chapter in floor coverings. They herald a new trend which will have pronounced influence on rug design for the next decade.

Rya Rugs from Sweden—Modern designs hand-tufted in wool, in exquisite dusty colors. Accent rugs and small room sizes. $25 to $225

Ryijy Rugs from Finland—Modern and traditional designs, some of them reproductions of pieces woven for dower chests. Accent sizes. $15 to $95

Pomeranian Rugs—Woven by fisher folk along the Baltic, in characteristic nature designs. Accent sizes. $89.50 to $195

Algerian Rugs—Thick, shaggy rugs in heavenly pale pastels and unique modern designs. Accent and room sizes. $19.50 to $375

French Hand-knotted Rugs—Entirely new conceptions of modern design. Many are duplicates of rugs shown at the Paris Exposition. Accent and room sizes. $135 to $575

Karpathian Kelims—Modern version of traditional flatweave designs in new, soft colors. Accent and room sizes. $11.75 to $65

English Rugs—Thick, reversible modern rugs, accent sizes. $5.95 to $22.50 . . . Carpet (27-inch) in modern and chintz patterns, $3.95 and $4.95 yard.

French Chinese—Chinese hand-tufted reproductions of Aubussons and Savonneries. Accent and room sizes. $12.50 to $149.50

Third, Floor, Middle, Wabash

Chinese ACCENTS

Chinese craftsmanship is dateless. Designs centuries old are as fresh and modern as anything created today. Our recent Oriental expedition brought back a wealth of the loveliest accessories imaginable to tempt traditional classicists and modern devotees. We can list only a few of the fascinating possibilities.

Ginger Jars, blue and white hawthorne, solid colors, figured, crackle. $1 to $15

Blanc de chine translucent porcelain figures executed with exquisite detail. $1.50 to $27.50

Carved brass, newly important in this glittering season. Many items. $1.50 to $4.50

Brocades, breath-takingly lovely pieces for throws and wall hangings. $10 to $150

Embroideries, elaborate and colorful. $1 to $10

Porcelain bowls, $3.95 to $15

Pekin enamel boxes and bowls. $1.75 to $2.50

Cloisonne of exquisite workmanship. Boxes, smoking sets, decorative pieces. $2 to $25

Soapstone carvings. Figures, boxes, book ends, ash trays. $1.95 to $20

Pageant of Old Peking—Second Floor, South, Wabash

Hospitality AND FIRESIDE CHEER

The glitter and gleam of firelight on polished brasses is an infallible recipe if you want your room to radiate hospitality. We've specialized in practical, useful equipment to make your fire-tending a delight and your family hearth a source of beauty and entertainment.

Fire screens, **$7.50** *to* **$22.50**; *fire tool sets,* **$7.50** *to* **$65**
Andirons, **$5.95** *to* **$175** *pair; hearth brooms,* **$1** *to* **$2.50**
Coal scuttles and log baskets, **$6.50** *to* **$16.50**
Entertaining accessories include corn poppers, trivets, toasting forks, and pine spray to color the flames.

Second Floor, Middle, Wabash

MARSHALL FIELD & COMPANY

ADVERTISING TO ENTIRE FAMILIES IS THE WAY TO MAKE SALES AT LOWER COST

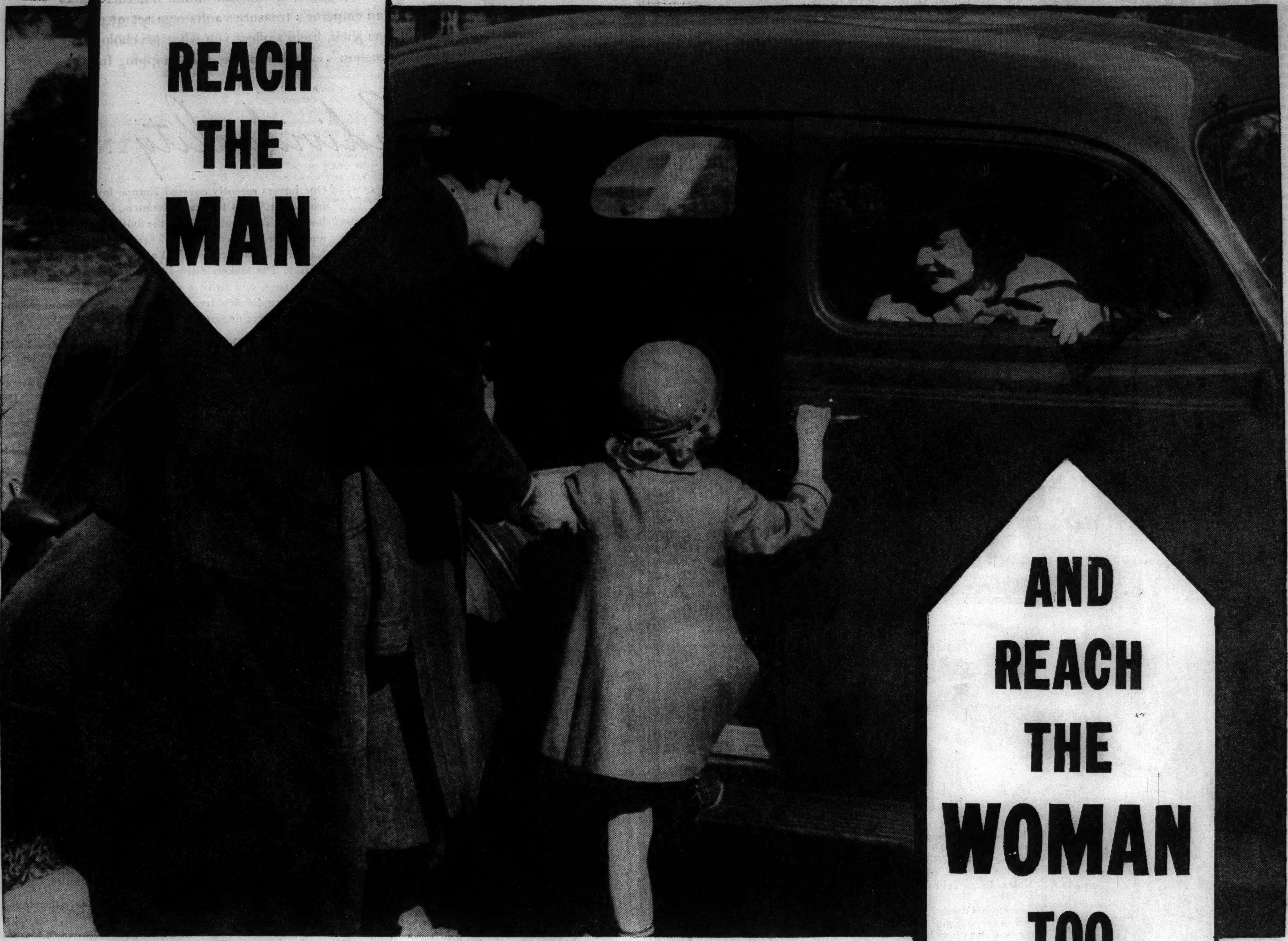

An advertising story that goes home and reaches the entire family has a much better chance to produce sales. Countless products, appliances and services require an O.K. from the entire family rather than the approval of a single individual before a sale results.

The Sun is bought principally on the way home. Men buy it at newsstands after work, read it in the train, subway or bus and then carry it into the home where each member of the household can also read it. All through the residential sections of New York where young, active people live, The Sun leads in home and family-readership.

While The Sun can sell the purely masculine or feminine products, it has the special advantage of being able to influence entire families. It does the complete, all-round job by regularly getting into New York's active-buying homes and reaching all members of the family.

The Sun
NEW YORK
Western Office—180 N. Michigan Ave., Chicago

KNUDSEN URGES ROADS THAT KEEP UP WITH AUTOS

Cites a Trafic Jam to Illustrate His Point.

BY HAL FOUST.

"We drove out to see a dealer today," said William S. Knudsen, president of the General Motors corporation, chatting with friends at a cocktail party at the Chicago club yesterday afternoon. "We were caught in a trafic jam, and jogged from red light to red light.

"You know the public can't get the full benefits of inventions by Mr. Kettering, over there, if automobiles are going to be operated under such conditions."

Mr. Knudsen pointed to Charles S. Kettering, president of General Motors research, whose bald head and rugged features towered over a group listening to his funny story. Mr. Knudsen, more genial than his wide, gray mustache might indicate, continued.

Modern Roads Demanded.

"I'm serious about this, and the whole industry is serious about it," he said. "We were at the automobile show this afternoon and saw vehicles of mechanical ingenuity designed for expeditious and safe transportation. They represent only half the transportation problem.

"The industry realizes fully that the value of an automobile is measured by the opportunity to use it for pleasure and business. For motor transportation to advance, pavements both rural and urban must be modernized. You Chicagoans have done an outstanding job in your year after year development of your lake front boulevard plans."

He glanced about the crowded room. Presidents of automobile companies, press agents, publishers, advertising solicitors, and bankers were clustered near a table of hors d'oeuvres. Charles G. Dawes and Rufus C. Dawes were there. So were L. A. Downs of the Illinois Central railroad and C. L. Rice of the Western Electric company. There were too many notables to be listed.

Engineers Guests at Show.

"The automobile industry." Mr. Knudsen continued, "is contributing moral and financial support to efforts to modernize the environment for motor car operation."

The 38th annual automobile show, in the International amphitheater at Halsted and 43d streets, was host last night to 500 members of the Society of Automotive Engineers. At a banquet, Norman Shidle, editor of the S. A. E. Journal, told them that their assignment for the future was to produce a lower priced motor car. He mentioned that 60 per cent of the automobile owners today have an annual income of les than $2,000.

The automobile show will continue daily, from 11 a. m. to 11 p. m., through Saturday night. The "Fashions of the World," showing styles in gowns, furs, and motor cars, is held at 3 p. m. and at 10 p. m. each day.

NOTES FROM AUTO SHOW

Buick's sales are greater than had been expected, being especially heavy in the west, south and east, Harlow H. Curtice, general manager of the Buick division, said yesterday. Curtice, who is returning to Flint, Mich., today after visiting the Chicago and New York shows, said he was especially impressed with the Chicago exhibition. W. F. Hufstader, who is here with Curtice, said October sales totaled 18,009 units, an increase of 7,828 cars, or 77 per cent, over last October.

W. C. Cowling, sales director for the Ford Motor company, told a group at a breakfast in the Palmer house yesterday that Ford's decision to proceed with a $40,000,000 plant expansion program was the company's best answer as to how it felt regarding the business future.

Tom Bradley, president of the Hupp Motor Car corporation, will address a sales meeting at the Drake hotel today.

to All EUROPE
Weekly Sailings Direct to
IRELAND, ENGLAND, FRANCE, GERMANY

...America's largest, fastest liners

Washington • Nov. 17
December 14, February 9

Manhattan • Dec. 1
January 4, January 27

Cabin, $186 up; Tourist, $127 up; Third, $95 up

A sailing every Wednesday at noon alternating with the more informal vessels
President Roosevelt — Nov. 24, Dec. 22
President Harding — Dec. 8, Feb. 2
Cabin Class, $141 up—Third, $91 up

Also "American One Class" ships every Friday direct to London, only $105 up.

Four Special Winter Cruises

Dec. 24: VIRGINIA, 9-Day Christmas-New Year's Cruise to Nassau and Havana . . . $115 up.
Dec. 27: MANHATTAN, 6-Day New Year's Cruise to Havana . . . $77.50 up.
Jan. 5: VIRGINIA, 11-Day Early-Winter West Indies Cruise to Nassau, Havana, Kingston . . . $140 up.
Jan. 28: WASHINGTON, 10-Day Mid-Winter Cruise to Nassau, Kingston, Havana . . . $130 up.

Special folders and complete details from your local TRAVEL AGENT

United States Lines
216 N. Michigan Ave. Randolph 6840

SMILIN' JACK—COTTON HITS A NEW LOW

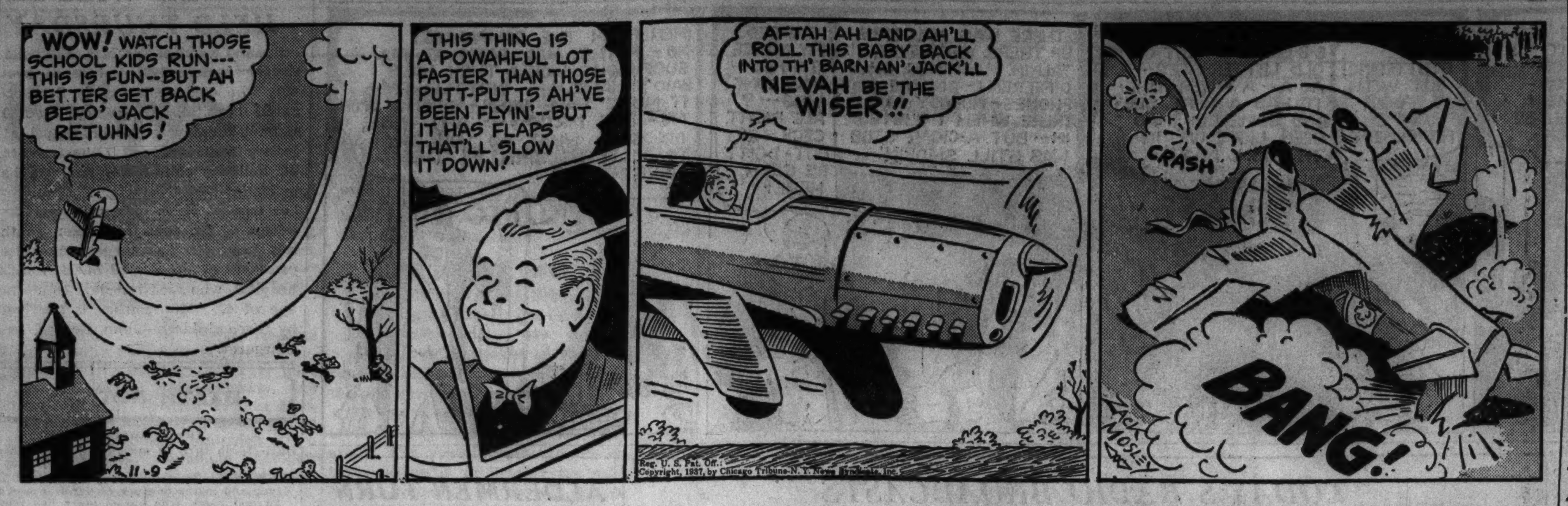

Made with Genuine Asbestos

Heat Resisting — White Top

PRE-THANKSGIVING Sale!

TABLE PADS

$1.19 SENSATIONAL SALE PHONE NOW

Made to measure, fit any shape table

BUY A National Pad with Confidence

Phone or write, our representative will call at your home for measurements. "No Charge for This Service Within 30-Mile Radius"

NATIONAL TABLE PAD CORP.
223 W. Jackson — Phone WABash 6630
EVENING APPOINTMENTS MADE

ADVERTISE IN THE CHICAGO TRIBUNE

AUTO BUSINESS OUTLOOK GOOD, SAYS KLINGLER

Measured by the experience of his company in October, when the stock market was on the down grade, the automobile outlook currently is good, H. L. Klingler, general manager, Pontiac division of General Motors, said yesterday. In October sales totaled 13,536 units against 6,576 in October, 1936.

Klingler, who is attending the automobile show here, said he believes the most important mechanical development in the 1938 cars was the improvements in gear shifting devices, which vary on different makes of automobiles.

He said he does not believe the Diesel engine is adaptable for passenger automobiles, although it is likely it will be used for trucks more and more each year. Its weight, he said, works against its use in passenger cars.

MAN WHIPPED FOR TALKING ABOUT GIRL IS GUILTY OF LIBEL

New Orleans, La., Nov. 8.—(AP)—Oscar Kay, 47, who was tied to a tree and whipped by a girl because of a slanderous remark attributed to him, was convicted of criminal libel today before Judge Arthur J. Charbonnet and will be sentenced Friday.

Alfred Willis, father of the girl, Elouise Willis, 17, accused Kay of slandering his daughter and told police that he and his sons tied Kay to a tree in their yard here where the girl administered a whipping with a wire rope.

Kay reported the whipping to the police and charges of assault, beating and wounding were filed against the brothers. The charges still are pending.

MURDER CHARGE FACED BY FOUR CHICAGO THUGS

Milwaukee, Wis., Nov. 8.—[Special.]—Four Chicago hoodlums who attempted to rob the Luick Dairy company last Tuesday night today were charged with murder, kidnaping, and assault with intent to rob. A fifth robber and a detective were killed in a gun battle that frustrated the holdup.

The defendants are Fred W. Young, alias Reardon, who was captured in the gun fight, and Michael Kalamyer, Charles J. Carney, and Patrick Connelly, who were arrested the next day in an apartment house.

The charge of kidnaping grew out of the detention of Fred Tegge, cashier of the dairy company, and his wife, who were bound by two robbers in their home after Tegge had been forced to disclose the combination to the safe.

TODAY IS POST DAY

ADVICE TO PRIVATES IN FUTURE WARS

Do you know the fine art of enjoying yourself in the army? How to dodge work? Right and wrong ways to disobey orders? Scientific methods of annoying sergeants? Why to avoid promotion? This author-humorist brings you handy knowledge for all occasions, illustrated by his World War experiences...

by WILLIAM HAZLETT UPSON

TWO for dinner...THREE for love

When a young bachelor brings home a sumptuously beautiful blonde to dine, and his cook strikes, what's he supposed to do? In this case, the girl next door offered Roger a generous suggestion, a bit *too* generous, as it turned out ...Turn to page 10 for

Strike Two by SOPHIE KERR

Inspector Judson didn't believe in **VOODOO**

No white man should fear that strange dancing to drums. "Your trouble is hysteria, too much imagination," said Inspector of Police Judson to his friend Imbrie. Then one night on the plantation Judson tried his own hand at black magic, and saw a miracle happen...See page 12 for

The Fear by WILLIAM C. WHITE

THE SATURDAY EVENING POST

TODAY IS POST DAY

THE SIMPLE WAY OF POISON

THEY found him crumpled there on the library floor, his eyes fixed on the ceiling, in that house of hate. They *wanted* him dead, yet one foolish mistake was to betray the guilty one : : : : A fascinating murder riddle is solved by Colonel Primrose, in this new novel by the author of "Ill Met by Moonlight." Start it today in your copy of the Post.

by **LESLIE FORD**

Author of ILL MET BY MOONLIGHT

5¢

...and in the same issue

HUMOR Nosy Kelso, the detective, falls into trouble again and comes up with the usual rose. Turn to *Over the Hill to the Doghouse*, by Forbes Parkhill.

ADVENTURE Dead Man's Hill was no place for truck drivers on fast-run schedules unless they had nerve. Mickey lost his, and they gave him just one more night's run. *Out of Control*, by William Edward Hayes.

FOOTBALL Start Francis Wallace's new novel *Razzle-Dazzle*, a college romance of high-pressure football and high-pressure love. It's fast and furious! Second of four parts.

CARTOONS Poems, pages of fun, editorials, at your newsstand today.

POLITICS You're entertainingly introduced to Senator Burton K. Wheeler of Montana this week in the article *President Tamer*, by Alva Johnston, author of *The Great Goldwyn* and *White House Tommy*.

NEWS Why is milk so high? Farmer's fault? Dealer's fault? They've been fighting over America's No. 1 farm product for years, and James E. Boyle tells why, in *The Battle of Milk*... and Senator Arthur Capper gives you some new tariff ideas in *Good Old Neighbor Sam*.

WAR DIARY Vivid pages of some bitter hand-to-hand combat those last few days before the Armistice, "just to keep the General happy." Read *The Last Kilometer*, by Jack Ausland.

THE SATURDAY EVENING POST

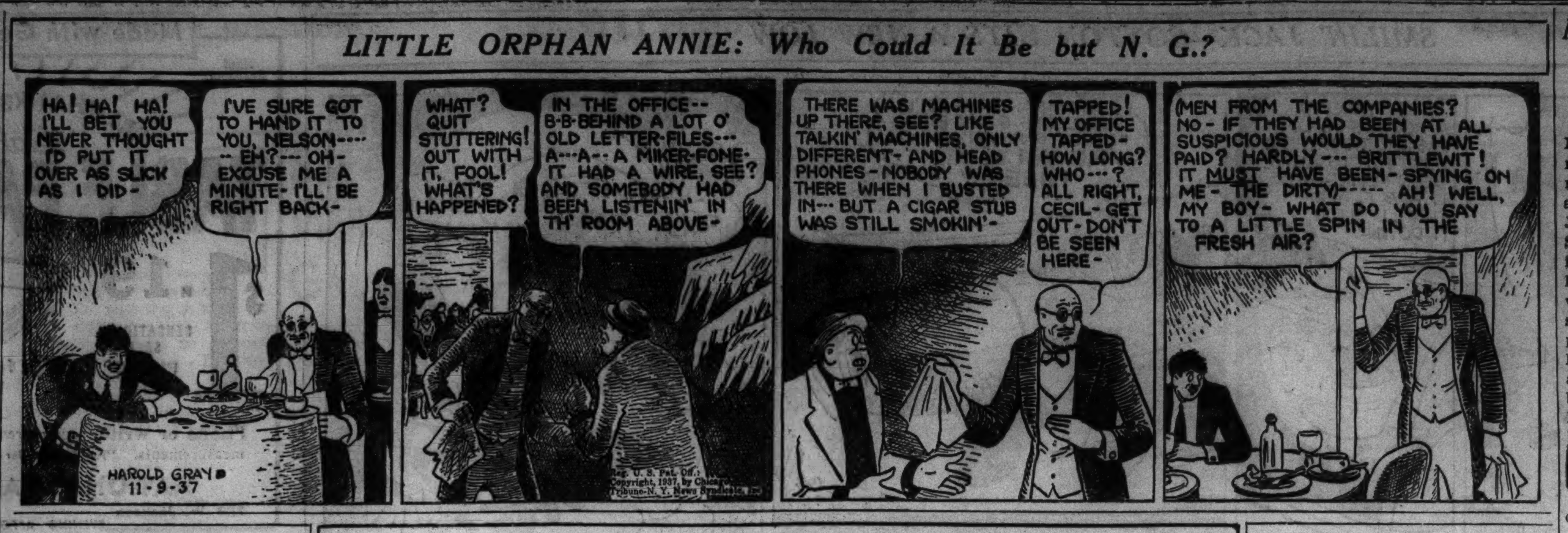

FRED DONAGHEY, EX-DRAMA CRITIC OF TRIBUNE, DIES

Noted Writer Stricken in Dentist's Office.

Frederick Donaghey, former dramatic critic of THE TRIBUNE, and widely known in the theatrical world, died suddenly late yesterday in the office of Dr. E. J. Berkenstadt, a dentist, at 17 North State street, where he had gone to have a tooth extracted.

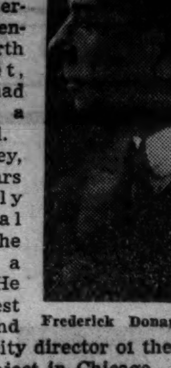
Frederick Donaghey.

Mr. Donaghey, who was 68 years old, recently spent several months in the hospital with a heart ailment. He lived at 10 West Elm street and had been publicity director of the federal theater project in Chicago.

Wins Wide Reputation.

After leaving Princeton university in 1890 Mr. Donaghey entered newspaper work in Philadelphia, his native city. From 1902 to 1906 he served as drama, music, and literary critic of the Philadelphia Public Ledger, where his writings gained him a wide reputation.

For the next four years Mr. Donaghey was publicity manager of the theatrical enterprises of William A. Brady, and for Robert Mantell, Shakespearean actor. He spent much time in Chicago, becoming conspicuous in the problems of managing plays and theaters.

Manages Chicago Companies.

Because of this experience he later became Chicago manager for the Liebler company and similar enterprises of George C. Tyler. For four years he was also associated in the operation of the old La Salle theater, where two musical comedies from his pen were produced.

In 1915 Mr. Donaghey joined THE TRIBUNE staf as a special writer. A series of his articles on the building and architecture of golf courses is said to have led to the modernization of several golf courses here.

Mr. Donaghey spent three years as music critic for THE TRIBUNE, then went to London, establishing the European office of a music bureau which arranged tours for such celebrities as Jascha Heifetz and Josef Hofmann.

Conducts Newspaper Column.

In 1922 he returned to Chicago, managing engagements for several noted actors, and in the following year rejoined THE TRIBUNE. He conducted the newspaper's "A Line o' Type or Two" column for a short while before becoming drama critic, a position he held until 1930, when he left to become director of the Dramatic League of Chicago.

Among the plays Mr. Donaghey wrote were "Louisiana Lou," "The Girl at the Gate," "Make Believe," and "The Intense Irene." He is survived by his widow, the former Lotta Ida Watson, of Brookline, Mass.

Gertrude Kingston, on Stage with Irving, Dies

[Copyright: 1937: By the New York Times.]

LONDON, Nov. 8.—Gertrude Kingston, actress who was associated with Henry Irving and Beerbohm Tree at the height of their popularity, died in a London nursing home today. She was also a painter and writer.

Francis de Croisset, French Playwright, Is Dead at 52

PARIS, Nov. 8.—(AP)—Francis de Croisset, French playwright and novelist, died today. He was 52 years old.

RARE DISEASE AFFECTING BONES FATAL TO YOUTH

Walter Blide, 22 years old, an electrical welder, died yesterday in the Jackson Park hospital of a comparatively rare disease known as agranulocytic angina, which destroys the white corpuscles in the blood. Blide lived at 7740 Crandon avenue.

The last previous Chicago victim of the disease was Mrs. Lillian Caldwell, wife of H. Wallace Caldwell, a former member of the school board, who died in 1931. The disease affects the bone marrow which builds up the white corpuscles.

Three transfusions were given Blide, as well as yellow bone marrow, the latest developed treatment. He entered the hospital about a week ago, following a knee bruise incurred Oct. 25.

Dr. M. L. Manley, his physician, said that the disease may have developed from the knee injury.

MORRIS FRIEDMAN DIES AT 97 AFTER 75 YEARS IN CITY

Morris Friedman, 97 years old, died yesterday in Michael Reese hospital. He was the father-in-law of M. L. Annenberg, publisher of the Philadelphia Inquirer.

Mr. Friedman was born in Berlin and came to Chicago seventy-five years ago. He lived on the west side, in late years at 3225 Douglas boulevard. He retired thirty-five years ago as a manufacturer of hand made shoes and boots. He was a charter member of the Sons and Daughters of Jacob.

Surviving Mr. Friedman are a daughter, Mrs. Sadie Annenberg, wife of the publisher, and two sons, William and Harry Friedman. Funeral services will be held at 3 p. m. today in the chapel at 5206 Broadway. Burial will be in Waldheim cemetery.

VICTIM'S FAMILY CALLS FALL OFF TRAIN ACCIDENT

Members of the family of William F. Erlandson, 3324 Belden avenue, pianist who lost his life when he fell from the window of a Michigan Central train near Galesburg, Mich., on Sunday, yesterday said they believed his death was accidental.

They asserted that Erlandson, who had been an unsuccessful contestant in the MacDowell club competition for pianists in New York on Friday, had no financial worries. A telegram offering him engagements as a concert pianist had been received at his home on Sunday, they said, probably as a result if his playing in New York.

Diam'd Jim Brady's Aid in $20,000 Steak Dinner Dies

Portland, Ore., Nov. 8.—(AP)—Mark A. Mayer, who arranged "Diamond Jim" Brady's storied $20,000 beefsteak dinner before the turn of the century, died here today. He was 79 years old.

News of Radio

BY LARRY WOLTERS.

The last minute cancelation of the broadcast of "La Traviata" on NBC last night from the Civic Opera house was caused by clauses in the contracts of John Charles Thomas and Helen Jepson restricting their radio appearances. Why the broadcasting bosses did not ascertain this fact earlier is a mystery. Just a few weeks ago NBC sent out releases to the effect that Miss Jepson would appear exclusively this season on those Sunday evening concerts sponsored by General Motors. The motors concern, in its publicity, had made a great point of the fact that it had contracted for the exclusive radio services of Miss Jepson, Grace Moore, Maria Jeritza, Erna Sack, Richard Tauber, Joseph Schmidt, Donald Dickson, and one or two others. Since it is presumably paying a premium for the exclusive services of these performers, one cannot blame the company for declining to release them to the Chicago opera for broadcasting.

Restriction of performances of operatic and concert singers and of noted instrumentalists has one advantage. When heard infrequently they are likely to be more appreciated than if they bob up several times a week, as so many of the film stars and comedians do. Not content with having a regular program of their own, Hollywood stars also stoop to pick up easy cash by dropping in on programs featuring guests, saying a few words for a few thousand, but failing to interest many listeners.

Jascha Heifetz, who made his first appearance of the season Sunday evening with that Detroit motor hour, offers an example of astute radio strategy. He appears perhaps twice each season—sometimes as often as four—but no more. And those scattered appearances, according to reliable polls, have indicated that he is each year at the top or near it in public favor among all instrumentalists, including those who perform regularly the year round.

Leopold Stokowski is credited with a plug that outdoes even that one of Lou Gehrig, who named the wrong breakfast food recently. The noted conductor was to be interviewed on a program sponsored by a Philadelphia cab company. When the sponsor's cab was mentioned Stokowski cut in with "Why, the —— cab company [meaning the sponsor] almost made me miss this broadcast. I called them once, then twice: no cab came, so I had to start out without a cab."

Short short story: Just 20 years ago, when Bruce Barton was editor of Every Week, Gabriel Heatter, now a Mutual network commentator, sent Barton a short story in which the plot had a millionaire advertising man, tired of just making and helping others to make money, embarking on a political career with the view of improving the average man's lot. Mr. Barton replied to Heatter that, while the story was well written, the plot was fantastic, unreal, unbelievable—wouldn't happen in real life. Heatter is thinking about sending the script back to Mr. Barton. For years an executive of a potent advertising concern, Mr. Barton has now made a lot of money. To get a new perspective on life he entered the race for congress in New York. Last Tuesday he was elected.

News notes: Gordon Cooke is to succeed Ed Aleshire as radio director of the H. W. Kastor & Son's agency. Mr. Aleshire will become an executive of Benton & Bowles' Chicago agency. . . . Cliff Thomas, who wrote "Modern Cinderella," is turning out those Court of Missing Heir dramatizations since the death of Thompson Buchanan. . . . Dr. James E. West, crippled by infantile paralysis as a child, and now Boy Scout commissioner, will tell his life story on It Can Be Done hour at 7:30 p. m. on WLS.

TODAY'S RADIO BROADCASTS

[CENTRAL STANDARD TIME.]
ON SHORT WAVES.

LONDON—5:20 p. m.—Songs from the North, GSP, 19.6 m., 15.31 meg.; GSD, 25.5 m., 11.75 meg.; GSB, 31.5 m., 9.51 meg.
MOSCOW—6 p. m.—News for English listeners. RAN, 31 m., 9.6 meg.
LONDON—7:05 p. m.—The Lord Mayor's Banquet: Speech by Prime Minister Chamberlain. GSP, 19.6 m., 15.31 meg.; GSD, 25.5 m., 11.75 meg.; GSB, 31.5 m., 9.51 meg.
BERLIN—7:45 p. m.—"Women's Athletics in Germany." DJD, 25.4 m., 11.77 meg.
LONDON—8:25 p. m.—"World Affairs," a talk by H. Wickham Steed. GSD, 25. 5m., 11.75 meg.; GSC, 31.3 m., 9.58 meg.; GSB, 31.5 m., 9.51 meg.

A. M.
7:00—W-G-N—Good Morning program.
WBBM—Musical Clock.
WLS—Julian Bentley.
WMAQ—Suburban hour.
W-G-N—"Everyday Woods."
WLS—Evelyn and Hilltoppers.
7:20—W-G-N—Good Morning program.
7:30—W-G-N—The Music Box.
WAAF—Breakfast Express.
WLS—Morning Devotions.
7:45—WLS—Jolly Joe's Pet Pals.
8:00—W-G-N—Merrymakers.
WMAQ—Your Neighbor.
WLS—Lulu Belle and Scotty.
WCFL—Breakfast club.
8:15—W-G-N—Good Morning.
WHIP—Singing Strings.
WLS—Julian Bentley.
8:30—W-G-N—Victor Lindahr.
WLS—Old Kitchen Kettle.
WMAQ—Whistler and His Dog.
8:45—WLS—Morning Minstrels.
WMAQ—Aunt Jemima.
WJJD—Vic Meyers' band.
9:00—W-G-N—Martha Crane and Helen Joyce.
WLS—Mary Marlin.
WCFL—Party Line.
WJJD—Bosworth broadcast.
WIND—Rose Vanderbosch.
WHIP—Dance.
WMAQ—Mrs. Wiggs.
WBBM—Pretty Kitty Kelly.
WAAF—The Morning Revue.
9:15—WBBM—Myrt and Marge.
WHIP—Rinehard Elster Jr.
WAAF—King of the Kitchen.
WMAQ—John's Other Wife.
WCFL—Vaughan de Leath, songs.
WLS—Ma Perkins.
9:30—W-G-N—Get Thin to Music.
WLS—Pepper Young's Family.
WMAQ—Just Plain Bill.
WCFL—Bennett and Wolverton.
WIND—Eb and Zeb.
WJJD—Story hour.
WBBM—Emily Post.
9:45—W-G-N—Musical Mail Box.
WMAQ—Today's Children.
WCFL—Swingtime.
WEDC—Hawaiian Melodies.
WLS—Julian Bentley.
WIND—Remote Control.
WBBM—Jean Abbey.
10:00—W-G-N—Don Pedro and piano.
WAAF—Estelle Barnes, organist.
WJJD—Sons of the Pioneers.
WCFL—Morning Musical.
WMAQ—David Harum.
WBBM—Mary Lee Taylor.
WIND—Municipal court.
WLS—The O'Neills.
10:15—W-G-N—Bachelor's Children [MBS].
WMAQ—Backstage Wife.
WJJD—Two of a Kind.
WIND—Sons of Pioneers.
WCFL—Hollywood High Hatters.
WLS—The Road of Life.
WBBM—Magazine of the Air.
10:30—W-G-N—Painted Dreams.
WMAQ—Cleo Brown.
WCFL—Peckers in the Pantry.
WIND—Speaking of Love.
WBBM—Big Sister.
WAAF—Sweet and Low.
WJJD—Women's Exchange program.
WLS—Vic and Sade.
10:45—W-G-N—Accordiana.
WMAQ—Fitzpatrick's orchestra.
WLS—Gospel Singer.
WHIP—Alice Oleson.
WCFL—Phil Libby.
WBBM—Real Life.
WAAF—Foolish Questions.
11:00—W-G-N—Serenade.
WJJD—Bureau of Missing Persons.
WMAQ—Girl Alone.
WBBM—Auto Show.
WLS—Don and Helen.
WIND—"My Boy Mat."
WAAF—Melody Parade.
11:05—WBBM—Swinging the Blues.
11:15—W-G-N—Wayne Van Dyne and Bob Trendler.
WJJD—Criminal Court Interview.
WMAQ—The Goldbergs.
WIND—Rhythm for Two.
WBBM—Edwin C. Hill.
WLS—Chuck, Ray, and Christine.
11:30—W-G-N—Quin Ryan's News Commentary.
WMAQ—Farm and Home Hour.
WCFL—Carlile and Landon.
WBBM—Helen Trent.
WLS—For People Only.
WIND—Harry Zimmerman.
WAAF—Myrna Dee Sergent.
WJJD—Safety court.
WMBI—Continental Story.
11:45—W-G-N—We Are Four [MBS].
WBBM—Our Gal Sunday.
WLS—Markets.
WCFL—Rosa Lee.
WAAF—Spots Out.
Noon—W-G-N—Bob Elson on State Street.
WMBI—Midday Gospel hour.
WHIP—Southtown Church hour.
WLS—Dinner Bell program.
WCFL—The Hit Revue.
WAAF—Symphonic Hour.
WBBM—Betty and Bob.
P. M.
12:15—W-G-N—The Girl from Maine.
WJJD—Loop Noonday service.
WIND—Tommy Ott, organist.
WBBM—Hymns of All Churches.

Today's Features

ON W-G-N.

Two 30 minute musical programs will be featured on W-G-N tonight. At 7:30 o'clock Harold Stokes will present Symphony in Rhythm, featuring the dance orchestra, Four Shades of Blue, and Phyliss Norton, soprano. Miss Norton will sing "Have You Ever Been in Heaven?" and "I've Got My Heart Set on You."

Patricia Dunlap.

"Indian Summer" will be saluted by the Northerners in their weekly concert from the main studio at 9:30 p. m. with Miss Evelyn Ames, contralto, soloist. Miss Ames will sing "Stars in My Eyes" and will be heard with the octet in a medley in honor of Armistice day featuring "In Flanders Fields" and "Roses of Picardy."

Other features:
7:30 a. m.—The Music Box Hour.
10:15—Bachelor's Children, with Patricia Dunlap as Janet Dexter.
11:15—Wayne Van Dyne and Robert Trendler.
1:30 p. m.—Lucky Girl.
3:15—Lady of Millions.
5:30—Charlie Chan.
6:45—Rube Appleberry.
10—The Development of Music, with Arthur C. Becker, dean of music, De Paul university.

ON OTHER STATIONS.

2 p. m.—WJJD—Sports edition of the air [premiere].
6—WIND—The German Hour—Erna Sack, coloratura, to be interviewed by William Klein.
6:45—WMAQ—Doctor Dollar, drama [Première].
7—WBBM—Big Town, with Edward G. Robinson and Clair Trevor.
7—WLS—Husbands and Wives.
7:30—WLS—It Can Be Done—Edgar A. Guest and Dr. James E. West, scout commissioner.
7:30—WMAQ—Wayne King.
7:30—WBBM—Al Jolson's show.
8—WMAQ—Vox Pop.
8—WBBM—Watch the Fun Go By—Al Pearce's Gang.
8:30—WENR—Marek Weber's music.
8:30—WMAQ—Hollywood Mardi Gras, with Lanny Ross, Charley Butterworth, and Bob Burns.
8:30—WBBM—Jack Oakie's College, with Stuart Erwin.
9—WBBM—Benny Goodman's Swing School.
9:30—WENR—The Story of Business—"Railroads"—L. A. Downs, Fred W. Sargent, and H. E. Newcomet.

12:30—W-G-N—Markets.
WHIP—Voice of the People.
WMAQ—Dan Harding's Wife.
WBBM—Arnold Grimm's Daughter.
WCFL—Young Widder Jones.
12:35—W-G-N—Midday service.
12:45—WBBM—Hollywood in Person.
WMAQ—Jackie Heller.
WCFL—Man on the Street.
1:00—W-G-N—Palmer House Concert orch. [MBS].
WLS—Schooltime.
WCFL—Melody hour.
WJJD—Voice of Experience.
WAAF—The Hoosier Philosopher.
WBBM—The Man on the Street.
WMAQ—Fun in Music.
1:15—W-G-N—Wife vs. Secretary.
WJJD—Mid-Day Roundup.
WBBM—Kitty Keene, Inc.
WLS—The Old Timers.
WHIP—Lord and Lady Muchbucks.
1:30—W-G-N—Lucky Girl.
WMAQ—Fort Pearson.
WBBM—School of the Air.
WLS—Closing Grain Markets.
WAAF—Encores.
WHIP—Trafic Court.
1:45—W-G-N—Beatrice Fairfax [MBS].
WMAQ—Fun Quiz.
WLS—How I Met My Husband.
WAAF—Driskill Wolfe.

2:00—W-G-N—Blackstone Concert trio.
WMAQ—Pepper Young's Family.
WCFL—U. S. Marine Band.
WBBM—Gossip club.
WLS—Homemakers' hour.
WHIP—Stars of Tomorrow.
WAAF—Hog and Harmony.
WJJD—Sports Edition.
2:15—W-G-N—June Baker, Home Management.
WMAQ—Ma Perkins.
WIND—Tommy Ott.
WBBM—Meet the Missus.
WLS—Homemakers' Matinee.
WAAF—Hollywood Brevities.
2:30—W-G-N—Good Health and Training. Illinois State Medical Society [MBS].
WMAQ—Vic and Sade.
WBBM—With Other People's Money.
WAAF—Red Hot and Low Down.
WIND—Remote Control.
2:45—W-G-N—Peter Cavallo's band.
WMAQ—The O'Neills.
WBBM—Quarter Hour of Romance.
WLS—Home Service club.
WIND—Problems for Pamela.
3:00—W-G-N—Concert orchestra.
WMAQ—Lorenzo Jones.
WENR—Club Matinée.
WBBM—Houseboat Hannah.
3:15—Lady of Millions.
WMBI—Gospel music.
WMAQ—The Guiding Light.
WBBM—Linda's First Love.
3:30—W-G-N—Len Salvo, organist.
WMAQ—Mary Marlin.
WBBM—Story of Industry.
3:45—W-G-N—Lone Trail Opry House.
WAAF—Jimmie Kozak, pianist.
WCFL—Eddie Hanson.
WIND—Musical Varieties.
WMAQ—Road of Life.
4:00—W-G-N—Charlie Stookey's Mountain Minstrels.
WAAF—The Rhumba Beat.
WBBM—Follow the Moon.
WCFL—Nellie Revell.
WMAQ—Tea Time Varieties.
WENR—Bike Race.
WIND—"To the Ladies."
WJJD—Sons of the Pioneers.
4:15—WBBM—Life of Mary Sothern.
WCFL—Marlowe and Yyon.
WENR—Music Circle.
WJJD—Cumberland Ridge Runners.
WMAQ—Mrs. Francis Rogers.
4:30—WBBM—"Dere Teacher."
WENR—Julane Pelletier.
WMAQ—Josh Higgins of Finchville.
WCFL—Tea Time.
4:45—WBBM—Hilltop House.
WMAQ—Johnnie Johnston.
WENR—Vierras Hawaiians.
5:00—W-G-N—Jolly Joe.
WENR—Junior Nurse Corps.
WBBM—Truman Bradley.
WIND—Stamp Man.
WCFL—Science in the News.
WMAQ—Don Winslow.
5:15—W-G-N—Four Californians [MBS].
WBBM—Eleanore Howe.
WMAQ—Romance and Rhythm.
WIND—Sons of Pioneers.
WENR—Rakov's orchestra.
5:30—W-G-N—Charlie Chan.
WMAQ—Jack Armstrong.
WBBM—Pappy Cheshire.
WENR—News report.
WIND—Bill, Mac, and Jimmy.
5:45—W-G-N—Orphan Annie.
WMAQ—Tom Mix program.
WIND—Listen to Yourself.
WCFL—Stanley Hickman.
WENR—Escorts and Betty.
WAAF—Shadowland.
6:00—W-G-N—Palmer House Concert orch.
WMAQ—Malcolm Claire.
WBBM—Don Hancock.
WCFL—Louis Panico's orchestra.
WIND—German hour.
WENR—Easy Aces.
6:15—W-G-N—Bob Elson's Sports Review.
WMAQ—Vocal Varieties.
WCFL—Don Norman.
WBBM—Saundra Brown.
WENR—Mr. Keen—Lost Persons.
6:30—W-G-N—Harold Stokes' Dance orch.
WMAQ—Totton on Sports.
WCFL—Sunny Sam.
WBBM—Actor's Guild, Helen Menken.
WENR—Lum and Abner.
6:45—W-G-N—Rube Appleberry.
WMAQ—Doctor Dollar.
WENR—Auto Show.
7:00—W-G-N—Whispering Jack Smith and orchestra.
WMAQ—Johnny Presents.
WIND—Prof. Lyle Spencer.
WBBM—Big Town, Edw. G. Robinson.
WLS—Husbands and Wives.
7:15—W-G-N—Victor Arden's orchestra and guest.
WCFL—Herman L. Kovach.
WIND—Colonial Ensemble.
7:30—W-G-N—Symphony in Rhythm [MBS].
WCFL—Streamlined Melodies.
WMAQ—Wayne King's orchestra.
WBBM—Al Jolson.
WLS—It Can Be Done.
7:45—WCFL—Herr Louie and Weasel.
WIND—Talking Drums.
8:00—W-G-N—Vincent Lopez's orch. [MBS].
WMAQ—Vox Pop.
WBBM—Watch the Fun Go By.
WCFL—Jam Session.
WLS—Gov. Martin L. Davey, Ohio.
WIND—Collegiate Episodes.
8:30—W-G-N—Comedy Stars of Broadway.
WMAQ—Hollywood Mardi Gras.
WENR—Marek Weber's orchestra.
WBBM—Jack Oakies' College.
WCFL—Concert orchestra.
8:45—W-G-N—Tomorrow's Tribune.
8:52—W-G-N—Highlights of Sports.
9:00—W-G-N—Ennio Bolognini and Concert Gypsy orchestra.
WMAQ—Hollywood Mardi Gras.
WBBM—Swing School.
WENR—Hugh Johnson.
9:15—WENR—Choir Syphonette.
9:30—W-G-N—The Northerners.
WMAQ—Hollywood Gossip.
WENR—Story of Business.
WCFL—Vella Cook.
WBBM—Auto Show Gossip.
WIND—Stars Over Manhattan.
9:45—WMAQ—Serenade in the Night.
WBBM—Wings Over Jordan.
10:00—W-G-N—Development of Music, Dean Becker, organist [MBS].
WMAQ—Amos 'n' Andy.
WEDC—Night Spots.
WENR—Globe Trotter.
WCFL—Vagabond's Quartet.
WBBM—Poetic Melodies.
10:15—W-G-N—Ted Weems' orchestra [MBS].
WBBM—Melody Time.
WCFL—Lou Breese's orchestra.
WMAQ—Earl Hines' orchestra.
WENR—King's Jesters.
10:30—W-G-N—Freddy Martin's orchestra.
WMAQ—News to You.
WBBM—Todd Hunter.
WIND—Roller Skating Derby.
WCFL—Al Donahue's orchestra.
WENR—Eddie Varzo's orchestra.
10:35—WMAQ—Jimmy Dorsey's orchestra.
10:45—WENR—Bike Race.
WBBM—Horace Henderson's orchestra.
11:00—W-G-N—Horace Heidt's orchestra.
WMAQ—Marek Weber's orchestra.
WBBM—Orin Tucker's orchestra.
WENR—Henry Busse's orchestra.
WCFL—Make Believe Night Club.
11:15—WIND—In the Crimelight.
WENR—Radio Night Club.
WMAQ—Streamline revue.
11:30—W-G-N—Wayne King's orch. [MBS].
WBBM—Frankie Master's orchestra.
WIND—Club Cabana.
11:45—WENR—Don Fernando's orchestra.
WMAQ—Earl Hine's orchestra.
Midnight—W-G-N—Jimmy Joy's orch. [MBS].
WMAQ—Eddie Varzo's orchestra.
WIND—Nite Watch.
WENR—Marek Weber's orchestra.
WEDNESDAY A. M.
12:30—W-G-N—Ray Keating's orch. [MBS].
WBBM—Musical Dictators.
WMAQ—King's Jesters.
WENR—Louis Panico's orchestra.
12:45—WMAQ—Al Vierra's orchestra.
WBBM—Charlie Engel's orchestra.
1:00—W-G-N—Vincent Lopez's orch. [MBS].

MAREK WEBER
European Music Sensation
Over NBC Network
8:30 to 9 P. M. WENR
11 to 11:15 P.M. WMAQ

Fred Chicoine Funeral Services to Be Tomorrow

The funeral of Fred Chicoine, formerly a haberdasher in Chicago and recently a clerk in the Municipal court, will be held tomorrow from his home, 4936 North Talman avenue, to Queen of Angels church, Sunnyside and Western avenues. Mr. Chicoine died Sunday at the age of 66. A daughter, Ethel Chicoine, and two sons, Theodore and Robert, survive. Burial will be in All Saints cemetery.

J. S. Albright Rites Today; Guard for Lincoln's Body

Funeral services for John S. Albright, 93 years old, a civil war veteran, will be held this afternoon at Savanna, Ill. He died Sunday at his home, 635 Center street, Elgin. Albright was a member of the honor guard which accompanied the body of President Lincoln from Chicago to Springfield. He served with Company A of the 146th Illinois infantry.

Chicagoan Identifies Body of Wife at Kenosha, Wis.

Frederick Kopheide, 4152 Lincoln avenue, yesterday identified the body of a woman found on the beach at Kenosha, Wis., last Oct. 16 as that of his wife, Minnie, 44 years old. He said she disappeared on Oct. 14 and for some time he believed she was in Milwaukee visiting an aunt.

OBITUARY.

JOHN ALEXANDER, a retired Marengo business man, will be buried there today. Alexander, who was 75 years old, died Sunday in Marengo where he had lived for fifty years.

THE REV. WILLIAM SCHULZKE, D. D., pastor of St. John's Lutheran church at Springfield, Ill., for fifty-three years, died yesterday following a brief illness. Mr. Schulzke was 83 and dean of Springfield clergymen.

Maj. Gen. J. D. McLachlan Dies in England at 68

LONDON, Nov. 8.—(AP)—Maj. Gen. James Douglas McLachlan, 68 years old, British military attaché at Washington during the world war, died yesterday. He held a United States distinguished service medal.

George Kunkel, Pioneer Movie Actor, Dies at 70

Hollywood, Cal., Nov. 8.—(AP)—George Kunkel, 70, pioneer film actor, died of a heart attack at his home today. Kunkel's last work was in "Naughty Marietta."

L. H. Lewis, First President of Lions Club, Dies at 57

Dallas, Texas, Nov. 8.—(AP)—L. H. Lewis, 57, first international president of the Lions club, died here today.

ALDERMEN TURN DOWN ASPHALT TESTS AT $20,000

The city council finance committee yesterday shelved a request for authority to employ two asphalt experts at a cost of $20,000 to test the quality of asphalt used in the city's street resurfacing program. A letter from Oscar E. Hewitt, commissioner of public works, said he wanted to hire Walter H. Flood and Isaac Van Trunk, chemical engineers, at 20 cents per ton of asphaltic mixture.

"Why do we need more experts than we have?" asked Ald. Terence F. Moran [16th]. "We make the asphalt in our own plants, don't we?"

John A. Richert, chief of staf for the committee, explained that there has been criticism of recent paving work and that Mr. Hewitt wanted to take extra precautions. Ald. Moran said the criticism came from persons who hoped to profit thereby.

INSULIN SHOCKS RESTORE 46 AT ELGIN HOSPITAL

Approximately 50 per cent of dementia praecox sufferers who have been given the insulin and metrazol shock treatments at Elgin State hospital have recovered sufficiently to be sent home, Dr. Charles F. Read, hospital director, announced yesterday.

Dementia praecox is commonly defined as the loss of reason, leaving the sufferer in a melancholic, stuporous or delusive condition. The shock treatments were given to nearly 100 patients beginning eight months ago. Forty-six were sent home. Of these, 26 received the insulin treatment, and 20 the metrazol treatment. Persons ill longer than 18 months were little benefited by the treatments.

JAMES WATSON MAKES SCHOOL HIS CHIEF HEIR

James V. Watson, who was widely known in the railway supply business, left the bulk of his estate to the Glenwood Manual Training school, according to his will which was admitted to probate yesterday by Judge John F. O'Connell. Value of the estate was estimated at $140,000.

Mr. Watson, who was 73 years old, died Aug. 5 at his home in the Surf hotel. He was unmarried. After specific bequests of $11,130 to cousins and friends, the residue of the estate goes to the school. The Northern Trust company is executor.

MRS. DILLINGHAM, 79, DIES AT HOME OF HER DAUGHTER

Mrs. Nettie J. Dillingham, 79 years old, widow of Albert Dillingham, Indianapolis lumber dealer, died yesterday in the home of her daughter, Mrs. Eugene F. MacPike, 5220 Blackstone avenue. Mrs. Dillingham, a native of Hallowell, Me., taught in Michigan City fifty years ago, later moving to Indianapolis. Surviving Mrs. Dillingham are Mrs. MacPike and two sons, Chapin and Charles Dillingham of Indianapolis. Funeral services will be held today at 4:30 p. m. at the chapel at 5203 Lake Park avenue. Burial will be in Indianapolis.

Mrs. Catherine Freeman's Funeral Services Today

Funeral services for Mrs. Catherine T. Freeman, 7310 North Bell avenue, who died Sunday in St. Joseph's hospital, will be held at 10:30 a. m. today at St. Margaret Mary's church, 7320 North Oakley avenue. Burial will be at All Saints cemetery. Mrs. Freeman, who was 69 years old, was the widow of Charles A. Freeman, for many years president of the Simplex Ticket company. She is survived by a son, Charles Freeman Jr., present head of the Ansell-Simplex Ticket company.

Theakston De Coppet Dies; Once Stock Exchange Head

Narragansett, R. I., Nov. 8.—[Special.]—Theakston De Coppet, former member and chairman of the New York Stock exchange, died today. He was 61.

What is the mystery that still surrounds the sick stranger found in a faint, on the doorstep of
HILLTOP HOUSE

Don't miss the next episode in this thrilling Palmolive serial!
4:45-5:00
Daily, Mon. thru Fri.
WBBM

MONUMENTS AND MAUSOLEUMS.
MAUSOLEUMS—MONUMENTS.
The old and reliable
CHAS. G. BLAKE CO.,
1000 E 67th-st. Fairfax 9876
Erected anywhere. Send for free booklet.
CEMETERY MARKERS MONUMENTS AT savings Sears' State-st Store. Basement.
CEMETERIES.
OAKRIDGE—SEC. 14; OWNER WILL SAC. 4 gr., $75; 8 gr., $150. King. Dear. 2100.
MEMORIAL PK.—EVAN. $25 PER GRAVE. Ridgewood, 8 graves, $150. Kildare 3135.
FUNERAL DIRECTORS.
O'HANLEY, INC. FUNERAL DIRECTION perfection. 7705 Cottage Grove. Rad. 7705.

MRS. M. K. PARKER FUNERAL WILL BE HELD THURSDAY

Funeral services for Mrs. Maybelle Kreger Parker, 7221 Constance avenue, who died yesterday in St. Bernard's hospital, will be held at 9:30 a. m. Thursday from the chapel at Jeffery boulevard and 77th street to St. Felicitas church. Burial will be in Mount Olivet cemetery. Mrs. Parker was 37 years old. She was the widow of Dr. John A. Parker, south side physician and surgeon and vice president of the staf of St. Bernard's hospital, who died last Jan. 16 at the age of 42. Mrs. Parker is survived by three children—John, George, and Margaret.

DEATH NOTICES

In Memoriam.

ORR—Sarah Orr. In memory of my mother. SARAH MICHELS.

SCHWARTZ—Rose Goldman Schwartz. In fond and loving memory of our dear daughter and sister, who passed away five years ago today. DAD, SISTERS, BROTHERS.

SCHWARTZ—Rose Goldman Schwartz. In memory of our beloved wife and mother, who passed away five years ago today. HUSBAND AND DAUGHTERS.

WIEN—Frank Wien. In loving memory of our dear brother, who passed away in marine service, Nov. 9, 1918. LOVING BROTHERS AND SISTERS.

ANDREWS—Albert Gilbert Andrews of Pittsburgh, Pa., father of Mrs. Helen Andrews Taylor, brother of Mrs. Ida May Dunlop, W. R. Andrews, J. W. Andrews, Mrs. Lillian Fabing, F. G. Andrews, F. R. Andrews. Funeral Wednesday, Nov. 10, at 2 p. m. at Oak Woods cemetery chapel, 67th-st. and Greenwood-av. Stewart 0076.

BARONE—Michael Barone, beloved husband of Rose, nee Frusolone, fond father of Joseph and Felicia, brother of Aniello, Kelly, Christopher, Thomas, Antonio, Mrs. Antonia Pintozzi, and Mrs. Rosa Meccia. Funeral Thursday, Nov. 11, at 9:30 a. m., from late home, 2144 Estes avenue, to St. Margaret Mary church. Interment Mount Carmel cemetery.

BEHNKE—William Behnke of 820 North Marshfield avenue, beloved husband of Hattie, fond father of Leroy and Norma, beloved brother of John, Mrs. Elizabeth Shield, Mrs. Frieda Mohr, Walter and Edward, dear son-in-law of Mrs. Antoinette Philips. Funeral services Wednesday at 2:30 p. m., at chapel, 1407 West Chicago avenue. Interment Irving Park Boulevard cemetery. Information, Haymarket 0936.

BLIDE—Walter D. Blide of 7440 Crandon avenue, beloved son of Mrs. Ada Blide and the late Walter D. Blide, fond brother of Ela Claire. Funeral Thursday, Nov. 11, at 1:30 p. m., at the home. Interment Oak Woods.

BLOM—Maren Blom, Nov. 8, 1937, widow of Johan, dear mother of Mrs. Robert L. Chesnutt and Mrs. C. George Krogness, and the late Nellie and Oscar Rud. Services Wednesday, 2 p. m., at funeral chapel, 4338-40 Fullerton avenue. Interment Mount Olive cemetery.

BLUMENFELD—Hugo Blumenfeld, beloved husband of Bertha, fond father of Sylvia and Marjorie, dear brother of Mrs. Rosa Herzka and Sophie Blumenfeld. Funeral services Tuesday, Nov. 9, at 2 p. m., from chapel, 936 E. 47th street, to Mount Israel.

BOURGEAU—Arthur E. Bourgeau, Nov. 7, beloved husband of Mary E., nee Gorman; fond father of Arthur L. and the late Catherine O'Hara. Funeral Wednesday at 9:30 a. m. from his late residence, 1216 E. 55th street, to St. Thomas the Apostle church. Interment Mount Olivet. Member of La Salle assembly, 4th degree, K. of C.; Hyde Park council, K. of C.; Holy Name society of St. Thomas the Apostle church; St. Thomas court, C. O. F.; Hyde Park camp, W. O. W.; Hyde Park grove, W. C.; Court lake, I. O. F.; Midway council, N. A. U. Ontario, Canada, papers please copy.

BRADY—Thomas W. Brady, beloved husband of Helena [nee Gonser], loving father of William J., Mrs. Irene Cummings, Mrs. Helen Michaud. Funeral Wednesday, Nov. 10, at 9:30 a. m., from late residence, 612 North Leamington avenue, to Our Lady Help of Christians church. Interment Mount Olivet. Auburn [N. Y.] papers please copy. Member A. A. of S. and E. R. and M. C. E. of A., division No. 241.

BROWN—Harriett Spencer Brown passed away at the home of her daughter, 5050 Blackstone avenue, Nov. 5, 1937; survived by her daughter Mrs. Nina B. Webb and grandson William J. Webb, sister of Mrs. John S. Conlon of Altadena, Cal., and Edwin V. Spencer of Mount Vernon, Ind. Funeral services at chapel, 4227 Cottage Grove avenue, Tuesday, 3 p. m. Interment Oak Woods.

BURNS—William Burns Jr., late of 4855 Winnemac avenue, loving son of J. William and Nellie, nee Werle; brother of Ellen, Thomas, Robert, and the late Daniel, nephew of Dennis J. O'Neill. Funeral Wednesday, 9:30 a. m., from funeral home, 4553-61 Milwaukee avenue, to St. Cornelius church, 5400 Foster-av. Burial All Saints'.

BYRNE—Joseph H. Byrne, beloved brother of Mrs. Katherine Trickey, Mrs. May Thomas, William A., and Timothy Byrne. Resting at funeral home, 5708 Madison street, where services will be held Wednesday, Nov. 10, 2 p. m. Burial Forest Home.

CAMSKY—Anton Camsky, Nov. 6, late of 1942 S. Ridgeland avenue, Berwyn; dearly beloved husband of Barbara, nee Cervenka, devoted father of Otto W. and George F. Funeral Wednesday, Nov. 10, at 9 a. m., from chapel, 6229 W. Cermak road, Berwyn, to Our Lady of the Holy Mount church. Interment St. Adalbert's. Call Berwyn 1866.

CHICOINE—Fred Chicoine, age 66 years. Dear husband of the late Mathilda, nee Pethes; fond father of Ethel, Theodore, and Robert. Funeral services Wednesday, 10 a. m., from the late residence, 4936 N. Talman avenue, to Queen of Angels church, corner Sunnyside and Western avenues, where requiem high mass will be celebrated. Interment All Saints'.

CLEMES—John P. Clemes Sr., late of 7000 S. Green street, beloved husband of Mary, dear father of Helen Cartwright, John Jr., and William. Funeral Wednesday, Nov. 10, at 9 a. m., from funeral home, 7013 S. Racine avenue, to Sacred Heart church. Member of Father Perez council, No. 1444, K. of C. and Luxemburger Bruderbund, No. 5. Interment St. Mary's. Stewart 0460.

CORBETT—Mamie L. Corbett, nee McManaman; Nov. 5, at Tucson, Ariz., beloved wife of George Corbett, dear daughter of Mr. and Mrs. John L. McManaman, sister of Lynn McManaman, Kaye Rummel, Beryl Agnes Ardith Lynch. Burial St. Mary cemetery, Haworden, Ia., Nov. 12, at 10 a. m.

DAHLGREN—Adolph Gottfried Dahlgren, of 8224 Avalon avenue, beloved husband of Amanda, dear father of Lawrence, Alice, Arnold, Norman, Ruth, and the late Naomi, brother of Axel and Emil. Services Thursday, at 2 p. m., at Salem Lutheran church, 74th and Calumet avenue. Interment Oak Woods.

DAILY—Peter M. Daily, beloved husband of Elizabeth, dear father of John P., Mrs. Pearl Moore, Mrs. Mary Knight, Mrs. Myrtle Sather, and James L. Funeral Wednesday at 9:30 a. m., from funeral home, 1732 Wilson avenue, to Our Lady of Lourdes church and All Saints cemetery.

DEVAR—Augusta I. Devar, Nov. 8, late of 2130 Foster avenue, beloved wife of Thomas, sister of Evealine Stewart of Michigan City, Ind., and Henry Mathers of Lowell, Ind. Funeral services, Wednesday, 1:30 p. m., at funeral home, 5200 N. Western-av., corner Foster. Burial Rosehill.

DILLINGHAM—Nettie J. Dillingham, Nov. 8, at home of daughter, Mrs. Eugene F. MacPike, 5220 Blackstone avenue, and mother of Chapin F., and Charles Lee Dillingham of Indianapolis, Ind. Service Tuesday, at 4:30 p. m., at chapel, 5203 Lake Park-av. Burial at Indianapolis, Ind., Wednesday.

DINSMORE—Annie F. Dinsmore, of 1410 W. 73d place, beloved wife of the late John R., fond mother of Mrs. Laura Fink, Mrs. Elizabeth Finet, Mrs. May Smith, Ray, Roy, Fred, George, and Ollie. Funeral Thursday, 2 p. m., at parlors, 6659 S. Halsted street. Interment Evergreen. Wentworth 0500.

DUFFUS—Annie Louise Duffus, Nov. 7, 1937, wife of the late William Duffus, mother of Wilfred N., Jean W., and John W. Services at residence, 856 W. Marquette road, Wednesday, Nov. 10, at 2 p. m. Interment Oak Woods.

FALKENTHAL—Charles Falkenthal, 257 W. 60th street; beloved husband of Mary Klein Falkenthal, fond father of George H., William J., and Mrs. Colette Eck, and the late Charles and John Falkenthal. Funeral Wednesday, at 9 a. m., from funeral home, 6915 Wentworth avenue, to St. Martin church. Interment St. Boniface. Member of St. Martin branch, No. 479, C. K. of A.

FARRELL—William V. Farrell, husband of the late Eugenie E. Boucher Farrell, father of Catherine Eaton, Esther Merker, Gladys Hartman, William V. Jr., and Richard J. At residence, 1445 Hood avenue. Funeral Tuesday at 9:30 a. m. to St. Gertrude church. Burial Calvary. Austin 1137.

FISCHER—Mary Fischer, beloved wife of the late Carl William Fischer, fond mother of Emilie McNabb, Sophie Schachtner, Ida H. Ketcham, Albert C., and Louis W. Fischer. Funeral Tuesday, Nov. 9, 2 p. m., at chapel, 2800 Belmont avenue. Interment Elmwood Memorial Park cemetery.

DEATH NOTICES

FRIEDMAN—Morris Friedman, beloved father of Mrs. M. L. Annenberg, William, and Harry. Funeral services Tuesday, 3 p. m., at memorial chapel, 5206 Broadway. Interment Waldheim. Please omit flowers.

FRITZELL—Mrs. Anna Marie Fritzell, nee Bergman, Friday, Nov. 5, at Los Angeles, Cal., loving wife of Charles, beloved mother of Lillian Virginia Hedberg, fond sister of Mrs. Selma Hedberg, Albert Bergman, and the late Mrs. Beda Holmberg. Funeral services Tuesday, 3 p. m., at funeral home, 5200 N. Western avenue, corner Foster. Interment Rosehill.

FUSS—William E. Fuss, beloved husband of the late Anna, nee Kuehnemann, loving father of Emma Hoppe, Dorothea Bachmann, Meta Daul, Anna Peterson, and the late Carl Fuss, fond grandfather of Henry, Arnold, Harold, Louise and Carl Hoppe, Lucille Peterson and Roy Daul. Resting at late residence, 6411 S. Fairfield avenue, until 12 noon, Wednesday. Services at 2 p. m. Wednesday, Nov. 10, at St. Stephen's Evangelical Lutheran church, 65th and Peoria-st. Interment Bethania. Triangle 8000.

GARDNER—Anthony Gardner, dearly beloved son of George and Caroline [nee De Padro], loving brother of Frank and Margaret Mary. Funeral Wednesday, Nov. 10, at 9 a. m., from his late residence, 2501 N. 73d avenue, Elmwood Park, to St. William church. Burial St. Joseph cemetery.

GARDNER—Lorraine M. Gardner, age 17 years, of 111 S. Wisconsin avenue, Villa Park, beloved daughter of Boyd and Bertha, nee Bayer; sister of Rene F. Funeral Thursday, 1:30 p. m., at chapel, 134 S. York street, Elmhurst, Ill.

GOLDSMITH—David H. Goldsmith, beloved son of the late Solomon and Anna, dear husband of Olive, nee Manson, dear father of David Jr. and Donald, fond brother of Jean Du Pont, Pauline Suekoff of Wilmette, Harriet Schwartz of New York, Nathan, Rose Leven, and the late Oscar and Abe. Funeral services Wednesday, 2 p. m., at memorial chapel, 5206 Broadway. Interment I. O. B. Ch. U. Waldheim. Family at 5200 Kimbark avenue.

GRIFFITH—Rose Griffith, 4331 N. Central Park avenue, Nov. 7, 1937, beloved wife of James M. Griffith, sister of Mrs. Anna Behman, Mary, and George Schadt. Services at chapel, 5501 N. Ashland avenue, Wednesday, Nov. 10, at 3 p. m. Interment private. Peoria, Ill., papers please copy.

HANSON—August E. Hanson, beloved son of the late August and Emma C. Hanson, fond brother of Charles O., Robert T., Mary, Carl J., and the late Eric J. and Nels. Member of Roosevelt post, American Legion; Rainbow Division Veterans, and Veterans of Foreign Wars. Funeral services at 2 p. m. Wednesday, Nov. 10, at late residence, 1265 Victor-av. Interment Rosehill.

HARDING—Lillian Harding [nee Kluegel], Nov. 6, late of 5310 Magnet avenue, beloved wife of Frank J., dear sister of Mrs. Mary Kearney, Bernhard, Clara and Charles Kluegel. Funeral services Wednesday, 2 p. m., at funeral home, 2410 W. North avenue. Interment Waldheim.

HART—Jennie Hart of 7321 Chappel avenue, beloved wife of Gilbert, fond mother of Mrs. Leontine Salzenstein and Mrs. Pauline Weil and Gilbert Hart II. Funeral services Tuesday, Nov. 9, at 3 p. m., at chapel, 936 E. 47th street. Washington, D. C., and Indianapolis papers please copy.

HART—Rose K. Hart, Nov. 8, beloved wife of the late Edward W., fond mother of Mrs. R. J. Engelsman. Services Wednesday, 2:30 p. m., at funeral home, 2917 S. Michigan-av. Interment Oak Woods cemetery.

HUIZINGA—Mildred E. Huizinga, nee Suchomel; beloved wife of John, fond mother of Violet and Charlotte, daughter of Joseph Suchomel. Funeral Thursday, Nov. 11, at 1:30 p. m., at chapel, 6905 Roosevelt road, Berwyn. Interment Mount Emblem.

KACHEL—David Kachel, Nov. 6. Services at residence, Monee, Ill., Wednesday, Nov. 10, at 1:30 p. m.

KELLER—William Keller, husband of the late Louise, fond father of Harry, Ben, Charlotte, Mikes, Mae Luxen. Funeral Wednesday, Nov. 10, 2 p. m., at chapel, 6905 Roosevelt road, Berwyn. Interment Forest Home cemetery.

LADD—Rose M. Ladd, nee Reilly, Nov. 7, 1937, of 7755 Kingston avenue, beloved wife of Arthur L. Ladd, fond mother of Mrs. Blanche Ladd Anderhub and Mrs. Lorraine Ladd Bosquette, sister of William, Michael and Philip Reilly, Mrs. Libby Gannon, Mrs. Catherine Daunt, and Mrs. Agnes Gott. Funeral from chapel, 6328 Cottage Grove avenue, Wednesday, at 9 a. m., to St. Bride church, 78th and Coles-av. For information call Fair. 2909.

LE CLAIRE—Louis Edward Le Claire, Nov. 7, 1937, husband of the late Jennie Dupere Le Claire, father of Arthur, brother of E. J. Le Claire. Funeral Wednesday, 9:30 a. m., from the home, 628 S. Taylor avenue, Oak Park, to St. Catherine church, Washington and Austin boulevards. Interment Mount Carmel.

LOEWENSTEIN—Rickie Loewenstein, nee Friedberg, beloved wife of Morris, fond mother of Amalie Joan, Ranetta Ruben, and Aaron S. Funeral services Tuesday, 10 a. m., at memorial chapel, 5206 Broadway. Interment Jewish Waldheim.

McGREGOR—Annie McGregor, Nov. 8, beloved wife of the late William McGregor, sister of Mrs. Ida Trembley of Detroit, Mich., Mrs. Margaret Alberts of Danville, Ill. Member of Star of the West chapter No. 495, O. E. S., and Loyalty division, No. 96, G. I. A., to the B. of L. E. Funeral services at late residence, 147 N. Cuyler avenue, Oak Park, at 2:30 p. m., Tuesday. Interment Danville, Ill.

MILLER—Max Miller, beloved husband of Bess, fond father of Mrs. Miriam Weinstein, dear brother of Ben and Michael Miller and Mrs. Fanny Katz. Funeral services Tuesday, Nov. 9, at 1 p. m., at chapel, 936 E. 47th street, to Rosemont cemetery.

MOLLOHAN—Peter D. Mollohan, beloved husband of Anna M., fond father of Earl P., Clifford S., and the late Lester G., grandfather of Earl Jr., Kenneth G., Burton S., Mary Ann, and Lester Mollohan. Member of Wright's Grove lodge, No. 779, A. F. & A. M., and Oriental consistory. Funeral services at funeral home, 6950 N. Clark street, Thursday, 2:30 p. m. Interment Memorial Park.

OFNER—Julian Ofner, beloved son of Rose and the late L. W., dear brother of Dr. Lester I. and Dr. S. Everett. Funeral Tuesday, 1 p. m., at memorial chapel, 5206 Broadway. Interment Free Sons cemetery, Waldheim.

PARKER — Maybelle Parker of 7221 Constance avenue, beloved wife of the late Dr. John A. Parker, fond mother of John, George, and Margaret, daughter of Charles and Lucy Kreger, sister of Lawrence and Lucille. Funeral Thursday, 9:30 a. m., from chapel, Jeffery boulevard and 77th street, to St. Felicitas church, 83d place and Blackstone avenue. Interment Mount Olivet. Yards 0703.

POIS—Richard Pois, age 4, of 6738 Merrill avenue, beloved son of Rose and Joseph Pois. Funeral services private.

PORCARO—Fortunata Porcaro, wife of Vincenzo, mother of Mrs. Mary De Mark of Racine, Wis.; Rocco, Frank, Lucille, John, and Anthony. Funeral Thursday, 9 a. m., from home, 6807 S. Paulina street, to St. Mary of Mount Carmel church. Burial St. Mary cemetery. Prospect 3800.

REHNQUIST—Paul A. Rehnquist of 2822 E. 77th place, beloved husband of Ruth, brother of Alf C., Milton E., Ernest F., Avid L., Vivion N. Rehnquist. Funeral Thursday, Nov. 11, at 3 p. m., at chapel, 7350 Cottage Grove avenue. Interment Evergreen.

REINHEIMER—Hattie Reinheimer, nee Strouse, beloved wife of the late Samuel, fond mother of Fannye Hainsfurther and the late Maurice. Funeral Wednesday, Nov. 10, at Terre Haute, Ind.

SANDIG—Gustav Sandig of 1647 Hudson avenue, beloved husband of Julia Sandig, grandfather of Kurt. Funeral at chapel, 736 North avenue, Wednesday, Nov. 10, at 3 p. m. Interment Montrose.

SCHMELTZER—Jennie E. Schmeltzer of 340 N. Austin boulevard, Oak Park, widow of Oscar, dear mother of Walter, Edward, Oscar, Raymond, Arthur, and Charles Schmeltzer and the late Mrs. Helen E. Hamlin. Resting at funeral home, 5708 Madison street, where services will be held Wednesday, Nov. 10, at 1 p. m. Interment Forest Home.

STIKA—See Wittenberg notice.

TERWILLIGER—Maynard Terwilliger, beloved son of Maynard L. Terwilliger, fond brother of Geneva and Mildred. Services at chapel, 1971 W. 111th street, at 2:30 Tuesday. Interment Mount Hope.

THOMAS—James C. Thomas, Nov. 7, 1937, of 3981 Drexel boulevard, husband of the late Mary V. Thomas, father of Edna Potts and the late Grace Tarbox. Funeral services at chapel, 4227 Cottage Grove avenue, Tuesday, 1:30 p. m. Interment private.

WETZEL—Ella J. Wetzel, suddenly, Nov. 6, 1937, wife of John H. Wetzel, mother of Gilbert J. Wetzel, fond sister of Bertha Baustian. Services at residence, 524 W. 66th place, Tuesday, Nov. 9, at 3 p. m. Interment Oak Woods.

WILDER—Lawrence R. Wilder, Nov. 6, 1937, age 49, of Pascagoula, Miss.; son of the late John E. Wilder and Laura H. Wilder of Evanston, Ill. Surviving him are his widow, Judith K. Wilder of Corry, Pa.; his brother Emory H. Wilder of Barrington, Ill.; Mrs. Lois W. Landreth of Washington, D. C.; Mrs. Antoinette W. Ball of Winnetka, Ill. Funeral services 2:30 p. m., Wednesday, at First Presbyterian church chapel, Evanston, Ill. Interment at Lake Forest, Ill.

WITTENBERG—Susana Wittenberg of 972 W. 18th place, loving mother of Mary Blohm, Tillie Karel, Rose Stika, Andrew, and Edward Stika. Funeral Wednesday, Nov. 10, 1937, at 1:30 p. m., at chapel, 1125 W. 18th street. Interment Bohemian National. For information call Canal 0668.

Looking at Hollywood

By Ed Sullivan

Formula for Hollywood Column

Hollywood, Cal., Nov. 8.—Monday: Tyrone Power will wed Sonja Henie. . . . A. C. Blumenthal working on merger of Movie Executives Riskin, Briskin, Ruskin, Siskin, Soskin and Ryskind. . . . Aunt puts Freddie Bartholomew on allowance. . . . Producers defy directors. . . . Pickfair for sale. . . . Charlie Chaplin to talk in next picture. . . . Gregory Ratoff planes out to visit Eugénie Leontovich. . . . Garbo to leave for Sweden. . . . Zanuck host to Mexican polo team. . . . As result of Maryland victory Seabiscuit will get Rhett Butler rôle in "Gone with the Wind." . . . Stokowski to leave for Sweden, but will leave his hands at studio, for closeups. . . . Tyrone Power will wed Sonja Henie. . . . A. C. Blumenthal to merge I. A. T. S. E., A. S. C. A. P., M. C. A., R. K. O., M. G. M., N. B. C., and C. B. S. and put it out in bottles as alphabet soup. . . . California wonder team will beat Washington Huskies by three touchdowns, agree experts. . . . Sonja Henie will wed Janet Gaynor. . . . Zanuck host to Argentine polo team. . . . Dixie Dunbar to wed Wayne Morris.

Tuesday: Bill Le Baron to quit Paramount; Selznick to take charge. . . . Rogers and Cowdin to quit Universal; Selznick to take charge. . . . Leo Spitz announces Sam Briskin's resignation from RKO; Selznick to take charge. . . . Goldwyn and Korda buying out Chaplin, Fairbanks, Pickford holdings in United Artists; Selznick to take charge. . . . Mervyn Le Roy to quit Warners; Selznick to take charge. . . . L. B. Mayer quitting MGM; Selznick to take charge. . . . Cagney quitting First National, unless Selznick takes charge. . . . Monogram, no change, no Selznick, no nothin'.

Wednesday: Ratoff trains back to studio. . . . Freddie Bartholomew puts aunt on allowance. . . . Stokowski will stay here, but send his hands to Sweden. . . . Stork to call on Bing Crosby. . . . Eleanor Powell to wed Wayne Morris. . . . A. C. Blumenthal to merge June Lang and her mother. . . . Bing Crosby to call on stork. . . . Will Hays heads west. . . . Winnie Sheehan to take Briskin's spot at RKO. . . . Carole Lombard will decorate Clark Gable's home in valley. . . . Leo Carrillo to run for governor. . . . "Bride Wore Red" cracks house record at Cos Cob, Conn., with opening night gross of $13.75, but exploitation campaign cost $15, leaving net deficit of $1.25. . . . Governor to run for Leo Carrillo. . . . Carole Lombard decorating valley before Clark Gable buys new home. . . . Experts announce California wonder team in great shape for Washington Huskies. . . . Dixie Dunbar to wed Joe E. Brown Jr. . . . Nick Schenck denies Mayer will leave MGM, Le Baron denies he'll resign from Paramount, Le Roy denies he is quitting Warners. . . . Mary Maguire wearing a new diamond wrist watch from Joe Schenck. . . . Carole Lombard to decorate governor and Carrillo. . . . Directors defy producers.

Thursday: Will Hays, heading east, denies he is heading west. . . . Sam Briskin frowns on merger with Riskin, Ruskin, Siskin, Soskin, and Ryskind. . . . Pickfair to take Briskin's spot at RKO. . . Ratoff planes out to see Eugénie Leontovich. . . . "Lost Horizon," Columbia $2,000,000 epic, as the result of sensational business, will make a net profit of $17.45. . . . Mary Maguire is wearing a new diamond ring from Joe Schenck. . . . Priscilla Lane will wed Wayne Morris. . . . Montreal bans "Zola." . . . At "Hurricane" première, Jon Halls finds "H" missing from his name, in mezzanine section. . . . War Admiral to race Seabiscuit for Rhett Butler rôle in "Gone with the Wind." . . . Chaplin denies he will talk in next picture. . . . Columbia stockholders this afternoon hailed "Lost Horizon" as an artistic triumph and burned Harry Cohn and Frank Capra in effigy. . . . Producers and directors, at peace meeting, defy actors.

Friday: Mary Maguire is wearing Joe Schenck. . . . Audiences defy producers, directors, and actors. . . . "Zola" bans Montreal, and Quebec, too. . . . Ratoff trains back to studio. . . . Monogram, no change. . . . Dixie Dunbar will wed the fellow who takes Sam Briskin's spot at RKO. . . Wayne Morris will wed Polly Moran. . . . California wonder team impresses experts with berserk fury on offense. . . . Harpo Marx will talk in Chaplin's next picture, if Chaplin refuses. . . . June Lang to merge A. C. and D. C. Blumenthal and list him on the big board as a public utility. . . . Brynie Foy to produce "Pickfair" as a lower-case "b." . . . Will Hays, from the south, denies he is heading east or west. . . . Dave Selznick tests Maxie Rosenbloom for rôle of "Scarlet" in G. W. T. W.

Saturday: California wonder team held to scoreless tie by Washington as San Franciscans abandon city. . . . Studio trains back to Ratoff. . . . Wayne Morris to wed Lana Turner. . . . Prince Mike Romanoff to take over Briskin spot at RKO. . . . Chaplin says he will not make next picture. . . . Whatever happened to Liz Whitney? . . . Polo ponies host to Zanuck.

Sunday: Riskin, Ruskin, Siskin, Soskin, and Ryskind deny that Briskin was invited into merger, and invite Rivkin to act as stand-in. . . . Stokowski's hands rent Pickfair. . . . Ratoff planes out to Santa Anita track to see Carrillo run for governor. . . . Experts agree California wonder team only looked good because they had no competition. . . . Will Hays, in north, says impostor in south gave out statement he was not heading east or west. . . . Wayne Morris to wed Will Hays. . . . Monogram, no change.

Here at Last! Jane Withers in Right Role

"WILD AND WOOLLY."

Produced by 20th Century-Fox.
Directed by Alfred Werker.
Presented at the State-Lake theater.

The Cast.

Arnette Flynn	Jane Withers
Gramp Flynn	Walter Brennan
Ruth Morris	Pauline Moore
Zero	Carl "Alfalfa" Switzer
Chaunce Ralston	Berton Churchill
Blackie Morgan	Douglas Fowley
Frank Bailey	Robert Wilcox
Leon Wakefield	Douglas Scott
Dutch	Lon Chaney Jr.
Barton Henshaw	Frank Melton
Lutz	Syd Saylor

By May Tinée.

Good Morning!

Well, bless her heart! At last Janie Withers has drawn the sort of vehicle that suits her!

They tried to make a Shirley Temple out of this little girl who plays a gamin so amusingly—and the attempt met with lamentable failure. But the producers evidently have learned a lesson—because here's Jane as you like to see her.

She's cast as the granddaughter of a reformed bandit. . . . The two live together in Mesa City, a small western town.

Grandpa, having served as sherif—after his reformation—is running for reëlection. Opposed to him is the town Great Man. [A great hypocrite and scoundrel as the picture reveals.]

A young newspaper editor and a pretty school teacher take up cudgels for Arnette and Grandpa.

Well—during a three day pioneer celebration Arnette and Gramp, the scorned, become a heroine and a hero. How—I'll never tell you.

The story is far fetched but not completely unbelievable. It's a sort of combination wild west-railroad-small town affair that rings in characters varied and interesting, and action that's fast and often funny.

I really think that both grownups and children will get a kick from a goodly portion of young Miss Withers' latest release.

See you tomorrow.

* *

Geographic Society.

Dr. Gustav Grahn will give an illustrated lecture, "In Lion-Land With a Movie Camera," before the Geographic society at 8:15 o'clock this evening at Orchestra hall.

FRESH and FLAVORFUL
Ocean Spray
CRANBERRY SAUCE
AT YOUR GROCER'S

The Housewife

BY EDITH WEIGLE.

Gone are the days when it was necessary to get down on hands and knees to scrub the kitchen floor. Nowadays you can do the job beautifully without even getting your hands wet. And all because of a simple little invention called a broom-mop.

This new, bright, and shiny cleaning device takes the place of a broom, a dry mop, and a wet mop, as well as substituting for a scrubbing brush. It consists of a piece of especially prepared rubber [a little like a rubber sponge] which is held in cadmium-plated metal wings at the base of a broom handle.

You dip this rubber part in soapy water and go over the floor with it, dissolving and removing all the dirt. Then simply immerse the mop in clean water, go over the surface again, and finally wipe it dry when the mop has been squeezed dry by pressing it between the metal wings.

This same broom-mop [dry] can also be used as you would a broom to sweep carpets and to remove dust and lint from hardwood floors. It will last from 6 to 18 months and refills are less than half a dollar.

Besides this special mop, there are short-handled ones made on the same principle for cleaning windows, window shades, and upholstery. The upholstery rubber-mop is also a utility brush and is ideal for cleaning felt hats and suede shoes. The prices of these items are most reasonable.

HAIR DRESSING · Smartly STYLED TO TYPE

A chic, alluring coiffure dressed by an expert Burnham hair stylist can add so much to your charm—especially when the style stresses your own individuality and is done *for you*.

Burnham PERMANENTS

We have all the leading Permanent Waving methods. The selection of the right method for your hair, the use of trade-marked materials, the skill of our operators—all these assure you of a successful, easily-cared-for wave. Moderately priced. Come in or phone for an appointment now.

E. BURNHAM

140 NORTH STATE STREET · RANDOLPH 2351

Service Club Will Sponsor Game of Rugby

BY JUDITH CASS.

THE members of the Service club, who gave a really good show last Saturday night, are showing their appreciation of the help some of their beaux gave them in staging the revue by sponsoring a game of Rugby, a sport in which so many of the young men are actively interested. The young ladies are not entirely altruistic in helping the men, for the proceeds—tickets will be fifty cents apiece—will be added to the fund earned by the revue.

The Rugby game will be played on the Saturday following Thanksgiving, Nov. 27, at the New Trier High school in Winnetka, with the Chicagoans playing an all-star Canadian team. The Chicago team already has played—and defeated—a crack team in Toronto, and the Chicago boys are planning a European tour for next spring. They also have plans for a match with a team from Hollywood. Among the movie stars who are Rugby enthusiasts are Errol Flynn, Ronald Colman, Herbert Marshall, and Victor McLaglen.

Miss Susan Ballard in Charge of Tickets.

Miss Susan Ballard, who was in the Service club revue Saturday, is in charge of tickets for the Rugby match, which will compete in sports interest with the national field hocky tournament that week-end in Winnetka.

Miss Phoebe Massey, Miss Florence Walsh, Miss Barbara Emerson, Miss Jane Wilson, Miss Ouida Blossom, Miss Lucy Rumsey, Miss Eleanor Wilson, Miss Mardi Burnham, Miss Grace Georgette Noee, Miss Julia Patterson, Miss Margery Nicol, and Miss Lucia Dixon are on the committee for the Rugby game.

Peter Fortune is president of the Chicago Rugby team. Among the other fifty young men who play every Saturday and Sunday somewhere on the north shore are Ted Wilder, who was one of the team that went to Toronto; Alex S. Crawford, Garfield King, John Irving, who learned the game in his native England; Hamilton Reidy and James McCrudden of Philadelphia, who are sharing bachelor quarters in Astor street; Oliver Stonington of New York, David Howe of Winnetka, and Bud Fabian of Evanston. Mr. Irving is engaged to an active Service club member, Miss Patricia Forsyth Kelly.

Miss Massey is leaving today for Philadelphia, with plans to attend the Yale-Princeton game on Saturday where another Service club member, Miss Judy Butler, also will be in the grandstands. Miss Massey's cousin, Miss Peggy Williams, who took part in the revue, left last night for Fort Bliss where she will take over duties as hostess for her brother, Worthington Williams, who is newly stationed there.

Mrs. Spoor to Give Debutante Party.

Another delightful party planned for the debutantes is a luncheon Mrs. John A. Spoor will give at the Casino Nov. 17 for Miss Kay Goodman, the granddaughter of one of Mrs. Spoor's old friends, Mrs. William O. Goodman.

Mrs. Spoor is expecting her grandchildren, the children of Mr. and Mrs. Thornhill Broome of Pass Christian, Miss., to spend Christmas with her. John Spoor Broome is a student at Washington and Lee university this year. Elizabeth Broome is studying at Newcomb college, and Caryl Broome is studying in Gulfport, Miss.

New Bauhaus Will be Dedicated Today.

Mrs. James Ward Thorne is to have a busy afternoon today, for as social chairman of the Arts club she will want to be there for the tea, from 4 to 6 o'clock, that will open the exhibition season, and she also is to pour at a tea at the New Bauhaus that will follow the school's dedication at 3 o'clock.

The New Bauhaus is an American school of design founded by the Association of Arts and Industries in the old Marshall Field house at 1905 Prairie avenue. In addition to Mrs. Thorne those who will pour will be Mrs. Robert B. Gregory, Mrs. Walter Paepcke, Mrs. George Woodruff, Mrs. Frank Milhening, Mrs. E. Harrison Powell, Miss Caroline McIlvaine, and Miss Herma Clark.

Tonight the association is giving a dinner in the Red Lacquer room of the Palmer house for Dr. Walter Gropius, professor of architecture at Harvard university and founder of the famous Bauhaus in Weimar, the model of the New Bauhaus.

At the speaker's table with Dr. Gropius will be Dr. R. D. Field, professor of fine arts at Fogg museum, Harvard;

[Continued on page 19, column 1.]

THROUGH THE LOOKING GLASS

[TRIBUNE Studio Photos.]

A hairdress that's high but not too flighty to be practical and that's as good for daytime wear as it is for evening. The arrangement is extremely simple and youthful in front and the feathery effect in back is achieved by the easiest sort of brushing upward. It's a coiffure that's easy to care for and flattering to both the youthful and the mature.

This 'Traviata' Makes Opera Really Grand

BY EDWARD BARRY.

In the shape of an exhilarating performance of "La Traviata," the institution of grand opera received last night a much needed shot in the arm. The mounting was the work of the Chicago City Opera company and took place, naturally enough, in the Civic Opera house.

In the first place, this "La Traviata" *moved along!* It had none of the dreary static quality which so often mars the old fashioned works and threatens to turn them into a succession of set pieces. And none of the heaviness of pace which drags almost to a complete stop every time one of these set pieces is reached.

In the second place, the quality of the cast was such as to excite the audience mightily and to arouse that ready enthusiasm which is as necessary to successful opera as temperament or fake jewelry.

Turning temporarily aside from her task of mastering the Mary Garden répertoire, Helen Jepson effervesced last evening in the rôle of Violetta. This vital soprano can even weep brilliantly. There is a fine rhythm in her misery which carries the performance safely over the most dangerously static spots.

And the splendid, honey colored voice fits itself brilliantly to the long curves of the music. Miss Jepson's phrasing has vigor and movement even in those coloratura passages where lesser singers are content to calculate problems of pitch and breath exclusively.

John Charles Thomas repeated his successful impersonation of the part of Germont *pere* and created such a commotion with his "Di Provenza Il Mar" that a noise recording machine would have given him equal honors with Jepson. And such necessarily rough measurement is not the only thing to be considered. The baritone's tone and phrasing, and his dignified yet never pompous demeanor, could justify any outpouring of public enthusiasm.

Last night's "Traviata" offered another opportunity to study the art of André Burdino, the French tenor who made his bow here in Friday's "Manon." The almost metallic brilliance of his forte and his discreet, extremely precise delivery are balanced, for people who do not care especially for that sort of thing, by an attractively misty quality in his staple tones.

These were the three principals. Among the minor characters Jarna Paull made a successful debut as Anina. Both vocally and histrionically, she projected the servant of Violetta as wistful, likable, and fragile.

Roberto Moranzoni, the evening's conductor, was responsible, of course, for much of the power of the music's line. His tempi were not fast, but the performance took on movement and direction from a skilful use of such subtler devices as vividness of accent and variety of pace.

The corps de ballet also shared

[Continued on page 19, column 4.]

Front Views and Profiles

By June Provines

Recorder's son—Sign—Nonthumber—Notes.

SEVEN YEAR OLD IGOR KIPNIS, son of the composer, **Alexander Kipnis**, is visiting in Chicago with his mother while his father is singing in America with the Salzburg Opera company. The lad has been brought up on his father's records. Thus on a recent occasion when her husband was singing a Brahms song, Mrs. Kipnis said, Igor listened attentively and when he had finished said, "Now put on the other side, please."

* *

Scrawled on the soaped window of an Oak Park beauty parlor: "For a Good Wave Try the Ocean."

* *

IN the morning mail.

"*Returning from a duck shoot in the Illinois river bottoms, I pass up several regular thumbers with their grips and then I see a fellow ahead actually walking and not looking back. It's a cold, west, ducky wind and his thin overalls are flapping in it. I pick him up and considerable prodding brings out that he is shucking corn, weather changed, and he has to go home to a farm near Easton to get some warm stuff. Has a good word for his home town, and no desire for a city. Wages small, but he likes work. Was driving for a contractor, delivering cars from Detroit to Los Angeles. Came to in a hospital in Plainview. Tex. 'Drinking?' I ask. "No, but driving 2 to 24 hours at a stretch with stops only for coffee and sinkers, must have gone to sleep." Discharged after two weeks, broke and weak. 'That's the only time I bummed my way.' Earned a meal or two. Nice woman that runs the hospital submitted modest bill of $40. 'Now I've got it worked down to $3.50 and I expect to send the rest by Christmas.'*'

"Diogenes used a lantern.

"Here, in broad daylight, one crawled into my car.

"EDGERTON FRANKLIN."

* *

CUFF NOTES: **Helen Jepson,** who is singing "Thaïs" with the Chicago City Opera company Friday evening, raises rabbits at her home in Utica and won 65 prizes for 68 rabbits exhibited at a Syracuse show. An angora rabbit travels with her as a mascot. . . . **Mr. and Mrs. Cyrus McCormick Jr.** in town for the day yesterday on their way from the east to Santa Fe, where Mr. McCormick, rancher, writer, and Republican national committeeman from state of New Mexico, publishes a weekly newspaper, of which Mrs. McCormick is to be woman's editor, starting upon their return home. . . . A young man in full hunt regalia sat in a north side apartment drinking milk punches Sunday afternoon at 3 o'clock on his way to the Wayne hunt that started at 11 a. m. . . . Much going and coming in the town. The **John Farnhams** arrived from Washington for residence and established in the same apartment building where his brother and wife, **Mr. and Mrs. Wells Farnham,** have an apartment. . . . **Mrs. Kellogg Fairbank** stopped writing her new book long enough to dash east today for a debut ball and a Washington visit. . . . **Mrs. Charles V. Hickox** of Long Island, the former Catherine Barker, is in town visiting friends. . . . **Janet Fairbank,** back from a summer in Salzburg and wearing wool *dirndls* in the country, is singing beautifully.

OUR FAMOUS ADVANCE
SALE
COUTURE HATS
$5 TO $10
Formerly $12.50 to $35
Finer hats in felt, velvet, velours. Types for all occasions including a limited number of exclusive dinner hats.
POWELL
700 NORTH MICHIGAN AVENUE

Kiwanis Will Entertain Chicago Consular Corps

Thirty-five members of the consular corps of Chicago are expected to attend the eighth annual consular party of the North Central Kiwanis club this noon at the Drake hotel. More than 500 Kiwanians will be present. Dean Lake Traxler is president of the club.

* *

New Head of Hull House to Address Union Group

Miss Charlotte Carr, new head resident of Hull house, and former official in relief work in New York City, will be the guest speaker Thursday evening at the meeting of the Women's Trade Union league.

Be firm WITH YOUR FACE!

and your neck and throat . . yet gentle too! Never allow these "telling features" to presume an extra birthday . . . If your skin threatens to look its age . . if sagging contours spoil the outline of neck and cheeks . . take your troubles 'round to the Elizabeth Arden Salon. There you will find sympathy of the most practical sort. Specially trained assistants will discuss your problems and will advise you exactly which treatments are best suited to your particular case. Clever fingers will smooth away the tell-tale wrinkles . . . impart firmness to the contour, correct relaxed muscles, remould double chins . . . Then consult your mirror and observe the change.

Elizabeth Arden

70 EAST WALTON PLACE · CHICAGO · SUPERIOR 6950

© 1937 EA

House Robe Resembles Your Best Polo Coat

BY RHEA SEEGER.

The best variety of cozy house-robes and swanky tailored lounging coats is featured now. The most popular model is the super-soft, comfortable affair cut and detailed just like your best polo coat. The fabric is almost the same, the pastel colors are good enough to eat. Made with patch pockets, the wide seaming, the raglan sleeves and the tie sash, they're taking all the best money.

In baby blue, French pink and an oyster white, with contrasting printed silk ascot scarfs, no wonder they rate such startling popularity.

However, for less money you can own a tailored robe of the same fabric minus the details and seaming swank of the polo coat jobs. These late comers are plenty good bait, too. Slender revers, wrap over front line, long tailored sleeves and such grand colors as two shades of blue, a new dusky red copper tone and the regulation pastels are teamed with a very moderate price tag.

These are the days to shop for different looking velvet creations also designed for lounging. Most of them are so cleverly fashioned and so clinging that they can easily double for a dinner or dance dress. Some delectable tones of blue have gold kidskin belts, short shirred sleeves, and draped bodices. Crimson, a lively, purplish red, is another color winner for this double duty trick, with dusky gold accents.

And there are more good looking black velvet beauties with long or short sleeves than you'd think possible, all with moderate price tags. Others have more expensive markings, but are well worth every extra cent, for they are unusually beautiful creations for any sort of festive occasion.

* *

Delay Film Work While Miriam Hopkins Rests

Palm Springs, Cal., Nov. 8.—(AP)—Production on Miriam Hopkins' latest movie is marking time while she and her husband, Anatol Litvak, and her adopted son, Dion, are on a vacation here. Miss Hopkins had to stop work on "Women Have a Way" to take a rest.

* *

Thorne Hall Talk.

Jacques Cartier will speak on "Louis XIV., the Grand Monarch," in Thorne Hall at Northwestern university's downtown campus at 8:15 o'clock tonight. The University college is sponsoring the talk.

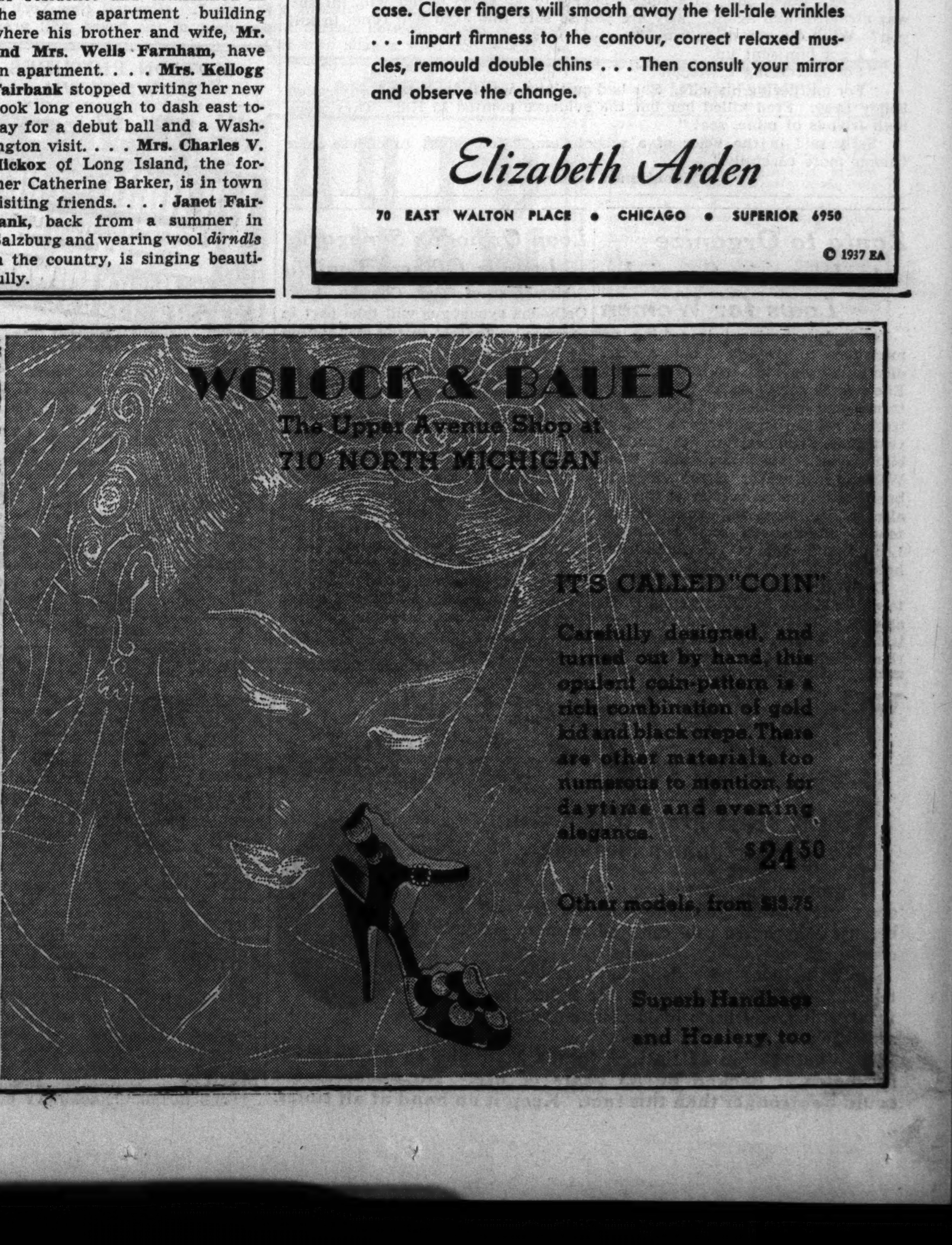

SAFE ROAD

By Katharine Newlin Burt

(Copyright: 1937: By Katharine Newlin Burt.)

SYNOPSIS.

When rich old Caleb Winter died his wife, Isabella, once his housekeeper, wires her daughter, Sally Lee Keyne, at school in Maryland, to come home at last. Because Caleb had demanded a housekeeper without family ties Isabella had never told him about Sally. En route Sally meets Robin Ashe, whose family live near the old Crewe mansion, Sally's new home. He falls in love with her. The Winter chauffeur, driving Sally home, gives a lift to an arrogant tramp, called Vincent. Sally orders the chauffeur to put him out. The morning after Sally's homecoming Joseph Marr, his lawyer, reads Caleb's will and her mother has a stroke. Informed of his wife's deception, Caleb left everything to his first wife's nephew, Obadiah Crewe. Mrs. Winter, if she stays on as housekeeper, to have shelter and an income. The new heir turns out to be the tramp—Vincent Obadiah Crewe. Though she hates and fears him, Sally serves him as housekeeper in her mother's place. Vincent inherits Caleb's tricky West Indian valet, Manchi. Robin's mother and sister go to Crewe house on visitors' day. Manchi intimates to them that Sally is the new heir's mistress. Vincent surprises Sally when he tells her he loves her and asks her to marry him. He shocks her by harboring an evil looking tramp who is ill.

INSTALMENT XXXII.

EARLY EXPERIENCE.

"I didn't see you," said Sally, angry for her own start, hating, as every one does hate, to be seen with the unmasked face of solitude. "You oughtn't to hide like that."

"I wasn't hiding." Vincent came forward and as she went to her seat at the desk stood in the middle of the floor with an air as though he were unconscious of all outer circumstance except herself and, with that one exception, completely absorbed in the workings of his own mind. He was almost pale, the profound and permanent sunburn having faded during these weeks of gentlemanly leisure and seclusion to an even tan, and there were definite charcoal lines beneath his narrowed eyes.

"I came in to tell you something. I want you not to be scared by finding out suddenly that that man is staying in the house. I've got him shut up down my way. . . . I don't reckon he'll last long . . . last stages of alcholism . . . and I've sent for a male nurse."

"But . . ." Sally could not restrain her protest . . . "but why do you have to have that horrible creature here? You certainly can afford to send him to some institution . . . some hospital. He isn't . . . he can't be . . . any one you ever . . . cared for?"

"Perhaps I owe him something. Perhaps there was a time when he was a different sort of guy than he is now."

"Perhaps," said Sally, for it was obvious that he was manufacturing his reasons, "perhaps you have to give him what he asks . . . perhaps you are afraid of him."

To this Vincent said nothing for a considerable time, his poker face betrayed neither feeling nor thought. Ignoring her suggestion, he asked, "Why did you come down stairs again last night?"

Sally's face, as far removed as possible from that of a professional gambler, gave its owner away in a great blush and a wide, sensitive look.

"I . . . I was . . . I came down to ask your pardon, Vincent . . . for my rudeness. It wasn't really as bad as it sounded. . . ."

"You mean the way you laughed at me when I asked you to be my wife."

"Yes. It was because I was so terribly surprised."

"Surprised that I love you? I thought you knew that."

"Of course I didn't know."

"I started living about fifteen years sooner than most. My father was too busy giving himself hard liquor to care about giving me anything in the way of protection. He left my mother and me when I was about 8."

"Didn't she love you at all, Vincent?"

"No. Looking back, I reckon she loathed me . . . like you do. She left me in the hands of a 'motherly' female, one of those big fat oozy ones that pat you on the head when some one's looking and biff you where it hurts most when they get you to themselves. I quit her in about four months. When I wasn't being licked I was being starved. That's when I began to grow up. From that time on I've been on my own . . . lost track of both my parents."

"What wicked people!"

He shrugged. "There's a plenty like them."

"No. No, there aren't, Vincent. Most mothers care."

"Look what your mother . . . fine woman as she is! . . . look what she did to you."

"But Vincent, she meant to do everything for me. Everything."

"And what she did do is to bring you up with the training of an heiress and see you turned into my . . . housekeeper."

Sally half rose, sat down and put her hands over her face.

"I know you're not going to marry me," said Vincent. He paused but she did not say a word, just let fall her hands, showing her strained, unhappy face. "But what the hell are we going to do?"

"We?"

"Sure. I can't let this story go on agrowing up against you. I got to fix it someways."

"For one thing, Vincent, you should get rid of Manchi. It was Manchi who started the talk."

Vincent's eyes went to slits and his lids almost disappeared.

"Sebastian Manchi. Well, I never heard that firing a man kept his tongue quiet . . . but there may be other ways of silencing him."

Sally felt a certain thrill of satisfied rage.

"I seem," said Vincent, "to have got me all tied up."

Sally, remembering how he was "tied up" with her mother and herself, resented this complaint which he had made before.

"It wasn't Caleb Winter's will that tied you up with people like that horrible old man, Vincent. It was things you did in your own past. It must be because you are afraid of him that you can't feel safe letting him stay anywhere but in your own house. He might talk . . . tell your secrets?"

Vincent came to the desk, rested one fist upon it and leaning down his whole weight lowered his head until eyes were level with and close to hers. She kept herself from drawing back.

"I am not being blackmailed by that man, Sally. I am not afraid of him."

"But you are afraid of somebody named 'Fred' . . . and you'd be in a mess if somebody named 'Tinka' was alive."

Vincent sprang back, his whole face changed. It was astonishing to see how from a light mask his youthful face assumed an iron one.

"How, in God's name . . . Where did you see Fred? Tell me."

"I never have seen Fred nor Tinka."

"She's dead. There was never any doubt about that. He killed her." After considering this statement, Sally went on. "You thought that I was Tinka when I was sitting beside your bed at Grassways Inn. You were delirious. You told me you were afraid of Fred. Was it Fred you thought you heard outside the windows the night you turned out the lights and sent me upstairs . . . or was it this horrid old tramp you've taken into your home?"

"It wasn't any one," said Vincent. "At least if it was I didn't get him. But I thought it might be Fred. Some night," he added gloomily, "it's going to be Fred . . . which is one goddam good reason why you'd better marry me. Because you're likely to be a widow any day and then you'll come into Winter's money and Jessica's house and be free to marry a . . . Virginian gentleman."

"Why," asked Sally in a voice steadied by an effort of her will, for she was afraid of him again, "why are you so sure this Fred will come to kill you? What did you do to him?"

"I got him sent up."

"For murdering a woman?"

"For murdering his wife. She had quit him, was living with a guy called Kiddy Bray. Fred killed her but the evidence pointed to Kid. They were both friends of mine, see?"

Sally said in the voice of a schoolm'am, "You ought to choose your friends more carefully."

[Continued tomorrow.]

Zonta to Organize to War on Special Laws for Women

Zonta International is setting up machinery to mobilize women against discrimination in legislation, Mrs. Ellen Anderson-Parks of St. Paul, international president of the organization, said in an address in Chicago yesterday. The occasion was the 18th birthday of Zonta International. Dean William H. Spencer of the school of business at the University of Chicago also spoke. Mrs. Anderson-Parks attended a luncheon of the Chicago Loop Zonta club at the Auditorium hotel.

Chairmen will be appointed in Ottawa, Ont., and in Washington, D. C., as well as in state and provincial capitals, in order to keep the organization informed of pending legislation.

Loop Orthodox Synagogue Installs Officers Tonight

Members of the Chicago Loop Orthodox synagogue will take part in ceremonies tonight at the installation of officers and directors. Louis A. Wittenberg will be inducted to his fourth consecutive term as president. Other officers are Charles Schneider, first vice president; Meyer A. Iseberg, second vice president; David Freedkin, secretary; Emil Tarnopol, financial secretary, and Archie I. Bernstein, treasurer.

* *

Philanthropic Club.

Dr. Louis Binstock, rabbi of Temple Sholom, will speak on "Peace" before the Chicago Philhanthropic club, coworkers, and juniors at 1:30 o'clock today at the Congress hotel.

When You Neglect Colds You Risk Serious Illness

Fight Them From Within With Father John's Medicine

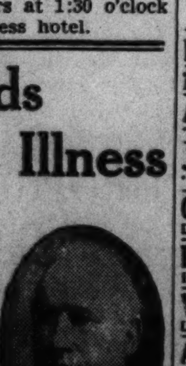

If you are subject to one cold after another, don't get discouraged, but keep on treating it, because a neglected cold can lead to more serious conditions.

Do as millions have done for over 80 years—take Father John's Medicine. It fights the cold from within, and helps build your strength at the same time.

The reputation of Father John's Medicine as a treatment for colds is backed by 83 years of use. No endorsement could be stronger than this fact. Keep it on hand at all times.

GASOLINE ALLEY—HIGH VOLTAGE

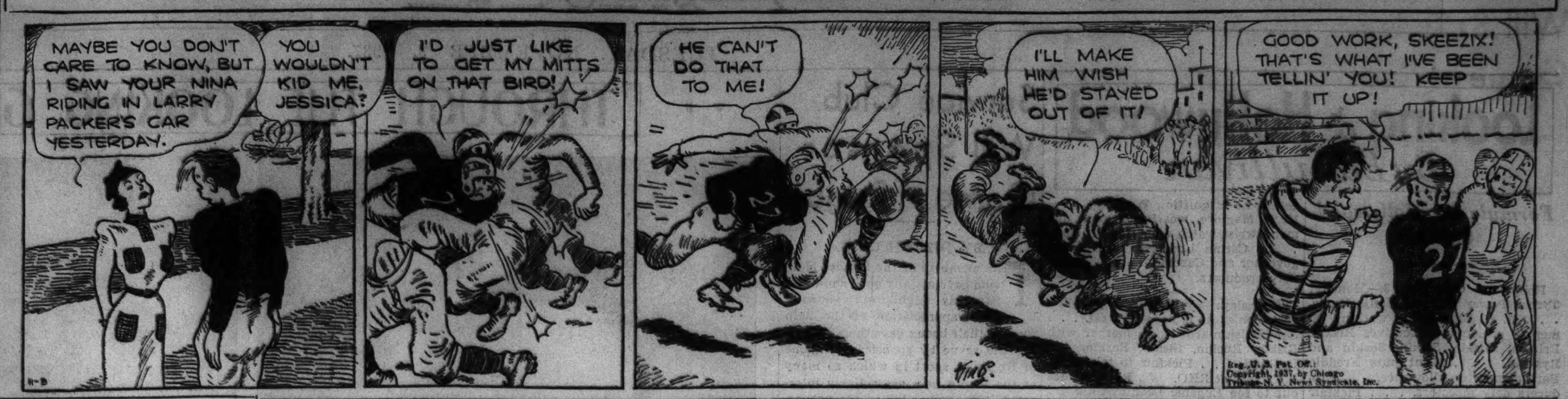

WINNIE WINKLE, THE BREADWINNER: Insinuating Insomnia

Getting Along with People Wins Friends

BY DORIS BLAKE.

[Copyright: 1937: By The Chicago Tribune-N. Y. News Syndicate, Inc.]

Let's renew our theme of getting along with people and how this talent, cleverly developed, fairly well eclipses all other talents in making a success of life, business, social and romantic.

It matters little whether you are out trying to sell yourself as a valuable employé, as a young romantic trying to make an impression on one of the opposite sex, as a housewife trying to get the best service at the corner grocery, or as a father of a family trying to better his financial position in the job he occupies. There is no magic like the ability to get along with people, and nothing quite so fatal as that unfortunate talent of always rubbing people the wrong way.

We are interested primarily in the romantic value of the talent we eulogize. Yesterday we called attention to instances in which self-imposed loneliness, when analyzed, divulges an unwillingness, a persistent unwillingness, to discover who the real culprit is, that culprit being the one who persists in moaning over a lonely state without making a single move to round a character so that it will attract interest.

Addressing you young people today, let's point to the fact that you know young men and young women who may not have half your looks, half your education, half your talents, but who succeed every time wherein you fail. Why? Because they possess the major talent of getting along well with people. To prove the point further, you might look to men and women occupying positions of distinction. Is it because they so outdistance others in brain power, in working ability? Smart they are, you'll grant, to get where they are, but there may be thousands who could handle their jobs equally well except for one major item: they have the gift of winning friendship. They have the gift of coöperation.

One of the strongest forces in human equipment is the desire to be liked, so that the desire to be liked is not missing. Nor is the ability to be liked left out of your composition. There is something missing, however. You are too lazy to develop your character into something more appealing. You would rather resort to the alibi of being terribly timid than to change.

Tomorrow there will be more on the subject of getting on with people.

* *

Methodist Missions Board Meets in Chicago Nov. 18

The board of foreign missions of the Methodist Episcopal church, one of the oldest missionary agencies in America, will hold its annual meeting here on Nov. 18 to 20, it was announced yesterday. The meeting will be held in Hotel La Salle. Bishop Francis J. McConnell, New York City, president of the board, will preside.

MOTION PICTURES DOWNTOWN

DOUBLE DYNAMITE! Twice as lovin' as ever before! Not even in their "Thin Man" such a rowdy riot of laughs!

William POWELL Myrna LOY in DOUBLE WEDDING with FLORENCE RICE, JOHN BEAL, JESSIE RALPH, EDGAR KENNEDY. Metro's Smash! 8:45 a.m.—Tomorrow! UNITED ARTISTS. BALABAN & KATZ - RANDOLPH AT DEARBORN

MOTION PICTURES DOWNTOWN

BALABAN & KATZ WONDER THEATERS

CHICAGO, State at Randolph. Open 10:30 A. M. Pr. chg. 1 & 6:30. 3 more days. PAUL MUNI "The Life of Emile ZOLA" Warner Bros.' production. Stage: Balaban & Katz Autumn Festival "AT THE HUNT"

ORIENTAL. Opens 10:15 a.m. Price Chg. 1 & 6:30. Marlene Dietrich, Herbert Marshall, Melvyn Douglas "Angel," Edw. Everett Horton. Colorful Balaban & Katz Stage Revue Viennese "QUEENS OF HEARTS" Six Sensational Beauties

UNITED ARTISTS. Opens 8:45 a. m. Pri. chgs. 1 & 6. Joan CRAWFORD, FRANCHOT TONE, ROBERT YOUNG, THE BRIDE WORE RED. Reginald Owen, Billie Burke

ROOSEVELT. Opens 8:45 a. m. Price Change 1 & 6. Havoc in a Harem! EDDIE CANTOR "ALI BABA Goes to town." June Lang, Tony Martin, Roland Young, Louise Hovick. Extra! POPEYE Cartoon

GARRICK. Op. 8:45. ALCATRAZ ISLAND. Tougher than any rat in it

APOLLO. Op. 8:45 a.m. Geo. ARLISS DR. SYN. PIRATE THRILLS

MOTION PICTURES DOWNTOWN

McVICKERS. Mad.-State—Open 8:45. Price Chgs. 1 and 6:30. "STELLA DALLAS" Barbara STANWYCK, JOHN BOLES. Plus SPENCER TRACY, LUISE RAINER "BIG CITY"

STATE-LAKE. 20c to 1. OPEN 10:30. —ON STAGE— The Northerners, Ray Hulling & Seal, 3 Sophisticates, Allen & Hoover, Danny & Edith. Jane WITHERS in first showing of "WILD AND WOOLLY"

WOODS. Randolph & Dearborn. HEARING AIDS. Douglas Montgomery, Otto Kruger, "COUNSEL FOR CRIME." "ARTISTS & MODELS" JACK BENNY—MARTHA RAYE

LA SALLE. Madison-Clark. 15c to 6:30. "13TH CHAIR" Weldon Heyburn. Plus BOBBY BREEN in "MAKE A WISH"

World PLAYHOUSE. 410 S. Mich. Ave. Cont. 11:30 A. M. to Midnight. 35c to 6:30 P. M. HARRY BAUR, Europe's Greatest Actor, 'The GOLEM' French Masterpiece—English dialog titles

SOUTH

BALABAN & KATZ WONDER THEATERS

SOUTHTOWN. OPEN AT 1:30. RONALD COLMAN, Frank Capra's LOST HORIZON. Luise RAINER, Spencer TRACY "BIG CITY"

TIVOLI. OPEN AT 1:30. Sonja HENIE, Tyrone POWER "Thin Ice." GARY COOPER, GEORGE RAFT "SOULS AT SEA"

TOWER. 63d at Stony. HELD OVER. 2 Big Hits. Sylvia Sidney, Joel McCrea, "DEAD END" & Cary Grant, "Topper" & Charlie McCarthy Hit

MARYLAND. 63rd-Maryland—2 Hits. Joe Penner-Gene Raymond "Life of the Party" & "Counsel for Crime"

KIMBARK. 6240 Kimbark Ave.—Mat. Daily. Fay Wray, Richard Dix, "It Happened In Hollywood." Action & Thrills in 'Sea Racketeers,' Warren Hymer

JACKSON PK. 67th Stony—Open 1:30. Single Feature Program Presented exactly as shown in the Loop. PAUL MUNI, Luise Rainer, 'GOOD EARTH'

COMMERCIAL. 9150 Commercial—Joe Penner, Parkyakarkas, Gene Raymond, "LIFE OF THE PARTY" & Otto Kruger, "COUNSEL FOR CRIME"

MIDWAY. Cott.-63d—"UNGUARDED HOUR" Franchot Tone, Loretta Young. "3 BROADWAY GIRLS"—J. Blondell, M. Evans. Held Over 6th Week! Eon Parr, Psychic, on Stage

RAY. 2638 E. 75th—George Brent, Kay Francis "LIVING ON VELVET." "OUTCAST LADY"—Const. Bennett, H. Marshall

WOODLAWN. 1326 E. 63d—Bette Davis, Paul Muni, "Border Town." "YOU'RE TELLING ME," W. C. Fields

REGAL. South Parkway at 47th—2 Hits. Sylvia Sidney in "DEAD END." Plus Cary Grant, Constance Bennett, "TOPPER"

MICHIGAN. 110 E. Garfield—Ian Hunter, Kay Francis, "CONFESSION." Peter Lorre, "THINK FAST, MR. MOTO"

DREXEL. 858 E. 63rd—Op. 1:30—2 Hits. Buck Jones, "BLACK ACES." N. Eddy, Jeanette MacDonald, "Naughty Marietta"

RAMOVA. 35TH & HALSTED. Spencer Tracy, Freddie Bartholomew—"Captains Courageous"

MARQUETTE. 63rd & Kedzie—Open 1:30. LUISE RAINER, PAUL MUNI—"GOOD EARTH"

CHELTEN. 79TH & EXCHANGE. Ritz Bros., Alice Faye 'You Can't Have Everything'—'Hoosier Schoolboy'

MOTION PICTURES SOUTH

WARNER BROS. THEATERS. For Picture Times—Phone Triangle 1560

AVALON. 79th at Stony. Free Parking. 30c Until 6:30. Ronald Colman 'LOST HORIZON' Plus "THAT CERTAIN WOMAN"

CAPITOL. 79th at Halsted. Free Parking. 30c Until 6:30. Barbara Stanwyck 'STELLA DALLAS' —plus— Deanna Durbin "100 Men and Girl"

STRATFORD. 63rd-Halsted—R. Young, Cary Grant, "TOPPER." Kenny Baker, "MR. DODD TAKES the AIR"

BEVERLY. 95th-Ashland—Free Parking. Freddie Bartholomew, Spencer Tracy, "CAPTAINS COURAGEOUS"

OGDEN. 63rd-Ashland—Joe Penner "LIFE OF THE PARTY" and Jack Benny, "ARTISTS & MODELS," M. Raye

JEFFERY. 71st-Jeffery—Otto Kruger "COUNSEL FOR CRIME" and Jack Benny, "ARTISTS & MODELS," M. Raye

GROVE, 76th-Cottage; HIGHLAND, 79th-Ashland. Jack Benny "ARTISTS AND MODELS." Barton MacLane "WINE, WOMEN AND HORSES"

COSMO. 79th-Halsted—William Gargan "BEHIND THE MIKE" and Jeanette MacDonald, "NAUGHTY MARIETTA"

SHORE, 75th-Kingston; FROLIC, 55th-Ellis; LEXINGTON, 1162 E. 63rd. Paul MUNI, Luise Rainer —in— "THE GOOD EARTH"

OAKLAND. 3947 Drexel—Johnny Downs "BLONDE TROUBLE." Paul Muni, "GOOD EARTH," Luise Rainer

HAMILTON. 71st-Paxton—Geo. Murphy "LONDON BY NIGHT." Bette Davis in "FRONT PAGE WOMAN"

PICCADILLY. 51st AND BLACKSTONE. EXCLUSIVE CHICAGO SHOWING. BENIAMINO GIGLI IN HIS FIRST MOTION PICTURE TRIUMPH "FOREVER YOURS" —ALSO— LEWIS STONE, BARBARA REED "The Man Who Cried Wolf"

SHAKESPEARE. 43rd & Ellis—Dishes Free to Every Lady. Claire Trevor 'One Mile From Heaven' & K. Francis, 'Confession'

HARPER. 5240 Harper. Paul Muni, Luise Rainer "GOOD EARTH"

HYDE PARK. 5312 Lake Park—Ian Hunter, M. Carroll, F. Lederer, M. Auer, 'IT'S ALL YOURS' & June Travis, 'Over the Goal'

KENWOOD. 47th & Kimbark—Kay Francis, B. Rathbone, "CONFESSION"—Loretta Young and Don Ameche, "LOVE UNDER FIRE"

COLONY. 59th & Kedzie—2 Features. Jean Arthur, "PUBLIC MENACE." Bette Davis, James Cagney, 'Jimmy the Gent'

HIGHWAY. 63rd & Western—Op. 1:30. LUISE RAINER, PAUL MUNI—"GOOD EARTH"

NORTH

ADELPHI. 2 Fine Hits. 15c 2 to 6:30 —then— 20c. VICTOR MOORE—BEULAH BONDI In a Picture You Will Never Forget "MAKE WAY FOR TOMORROW." Also John McCormack, Famous Irish Tenor. HENRY FONDA in 'Wings of the Morning' Technicolor Hit

LINCOLN. 3164 Lincoln Ave. at Belmont. TWO FEATURES. Claire Trevor, Sally Blane, Bill Robinson "ONE MILE FROM HEAVEN." Olsen & Johnson—"ALL OVER TOWN." Chinaware Free to Ladies Paying 25c Admission

ROSEWOOD. Op. 1:30—Eves. 25c—3 Feats. K. Francis, "CONFESSION." "ONE SUNDAY AFTERNOON"—Gary Cooper. "IN PERSON"—Ginger ROGERS, Geo. BRENT

BRYN MAWR. 1125 Bryn Mawr at "L." Mat. Daily—Open 1 P. M. Paul Muni, Luise Rainer—"THE GOOD EARTH"

CITY. 3031 Lincoln—Matinee. Geo. Murphy, "LONDON BY NIGHT." Rich. Dix, Fay Wray, 'It Happened in Hollywood'

PANORAMA. 15c to 6:30 then 20c. 'Knight Without Armor' & Walt Disney Revue

RIDGE. DEVON at CLARK—Op. 1:30. Two Features—LUISE RAINER, P. Muni, 'The Good Earth'—J. Travis, 'Over the Goal'

MOTION PICTURES NORTH

BALABAN & KATZ WONDER THEATERS

UPTOWN. 2 Hits. Op. 1:30. Sonja HENIE, Tyrone POWER "Thin Ice." GARY COOPER, GEORGE RAFT "SOULS AT SEA"

GRANADA. Sher.-Devon—2 Hits. Doors Open 1:30. Ronald Colman, "LOST HORIZON" & Loretta Young, "Wife, Doctor and Nurse"

RIVIERA. B'dway-Lawr.-Op. 1:30. Barbara Stanwyck, John Boles in "STELLA DALLAS." Plus Deanna Durbin, "100 MEN & A GIRL"

CENTURY. Clk.-Div.—Held over. Charlie McCarthy "Dead End" & "Topper"

NORTOWN. Wes.-Dev.-Op. 1:15. 2 Feature Hits 'Topper' - 'Varsity Show'

BELMONT. Linc.-Ashld.—3 Hits. Charlie McCarthy "TOPPER," Cary Grant, Con. Bennett, Plus Gertrude Michael, "Sophie Lang Goes West"

NORSHORE. How.-Clk.—3 hits. Charlie McCarthy "DEAD END," Sylvia Sidney, J. McCrea, & Kenny Baker, "Mr. Dodds Takes the Air"

PANTHEON. Sher.-Wil.-Op. 1:30. 2 smash features! "DEAD END" "VARSITY SHOW"

LAKESIDE. 4728 Sher.—Peter Lorre, "Think Fast, Mr. Moto," & E. Whitney, 'Blonde Trouble'

CINE'. 2516 Devon—PETER LORRE, "Think Fast, Mr. Moto" & June Travis, "Over the Goal"

COVENT. 2653 N. Clk.-Peter Lorre "Think Fast, Mr. Moto." Barton MacLane, "Wine, Women & Horses"

JULIAN. 918 Belmont—Swedish Comedy "ADOLF ARMSTARKE"

SHERIDAN. 4038 Sheridan—"VARSITY SHOW" & "DEAD END"

VOGUE. 3810 B'dway—"LIFE OF THE PARTY," "Counsel for Crime"

MODE. 3912 Sheridan—Paul Muni, "GOOD EARTH," "BLONDE TROUBLE"

400. 6746 Sheridan—"You Can't Have Everything," "Toast of New York"

DEVON. 6225 B'dway—"LIFE OF THE PARTY," "Counsel for Crime"

BIOGRAPH. 2433 Lincoln—"BLONDE TROUBLE," "GOOD EARTH"

NO. CENTER. 4037 Lincoln—3 Features "Atlantic Flight," "Counsel for Crime," Jack Benny, "ARTISTS & MODELS"

DAVIS. 4614 Lincoln—"MAKE A WISH" "THINK FAST, MR. MOTO"

BUCK'M. 3319 N. Clark. "Jones Family in Hot Water," "Captains Courageous"

ARGMORE. 1040 Argyle—"ROBERTA" "NAUGHTY MARIETTA"

VIC. 3143 Sheffield—Paul Muni, "GOOD EARTH" & "BLONDE TROUBLE"

HOWARD. 15c 1:30 to 6:30 —Then— 25c. George Murphy, Rita Johnson "London By Night." 'The Hoosier Schoolboy' Micky Rooney, Anne Nagel

PLAZA. 308 W. North Ave.—Mat. Daily. Rita Johnson, George Murphy, "LONDON BY NIGHT." Mickey Rooney 'HOOSIER SCHOOLBOY'

DE LUXE. 1141 Wilson—Doors Open 5. Mat. Prices to 6:30. June Travis—"OVER THE GOAL" and Paul Muni, Luise Rainer—"GOOD EARTH"

WINDSOR. 1225 N. CLARK—Open 1:30. Lionel Barrymore, Fred. Bartholomew, Spencer Tracy "Captains Courageous"

DEARBORN. 15c 6 to 6:30 25c to Close. Bobby Breen, Basil Rathbone, "MAKE A WISH." Madeline Carroll, Francis Lederer, "It's All Yours"

CINEMA. PAUL ROBESON, ROLAND YOUNG "KING SOLOMON'S MINES"

BUGG. 3 Features—Chinaware Free to Ladies. "It Happened In Hollywood." "You Can't Have Everything" & "Aggie Appleby"

CALO. 5400 N. Clark—Open 6 P. M. Walt Disney's Acad. Award Cartoon. Paul Muni, Luise Rainer—"GOOD EARTH"

LAKE SHORE. 3175 Broadway. Mickey Mouse Cartoon. Kay Francis, Ian Hunter, "CONFESSION"

GOLD COAST. CLARK & NORTH. CLARK GABLE, WALLACE BEERY, "SLAVE SHIP"

MOTION PICTURES DOWNTOWN

RKO PALACE. Opens 10:45 A. M. Price Changes 1 & 6:30. Rand. at La Salle. VICTORIA THE GREAT. ANNA NEAGLE-ANTON WALBROOK. With scenes in TECHNICOLOR. And on the stage MORTON DOWNEY, FRANK LIBUSE, Others. FRI. "MERRY-GO-ROUND OF 1938" on Screen

SONOTONE THEATER. 66 E. Van Buren. Cont. Noon to Midnite—25c to 1 P. M.—35c to 6:30. "THE RETURN OF MAXIM." Magnificent Sequel to Len Film's "Youth of Maxim." Brilliant Musical Score by Shostakovich

MONROE. Monroe & Dearborn. Advance Showing. Spencer Tracy—Freddie Bartholomew "CAPTAINS COURAGEOUS"—Also THE JONES FAMILY IN "HOT WATER"

CLARK. MADISON at CLARK. 15c 7:45 A. M. to 6:30 P. M. Bette Davis 'The Girl From Tenth Avenue' also "THE PAYOFF"

WEST

B'DWAY STRAND. 1641 W. Roosevelt. "Counsel for Crime." Jack Benny, Martha Raye, Richard Arlen, Louis Armstrong, "ARTISTS and MODELS"

AMERICAN. 3 N. Ashland—Jack Benny, Martha Raye, Ida Lupino, "ARTISTS & MODELS" & "Counsel for Crime"

JOY. 1611 W. Roosevelt—10c to 6:30—Eve. 15c. Irene Dunne, Fred Astaire, Ginger Rogers, "ROBERTA" & "DEATH ON THE DIAMOND"

CRAWFORD. 19 S. Crawford—Bargain Mat. "BLONDE TROUBLE"—Francis Lederer, Madeleine Carroll, "IT'S ALL YOURS"

BYRD. Cicero and Madison—Free Parking. Peter Lorre, "THINK FAST, MR. MOTO." Bobby Breen, Marion Claire, "MAKE A WISH"

WEST END. 121 N. Cicero—2 Features. "ATLANTIC FLIGHT"—Francis Lederer, Madeleine Carroll, "IT'S ALL YOURS"

AVENUE. CICERO at JACKSON—Don Ameche, A. Faye, 'You Can't Have Everything.' Pat O'Brien, Ann Sheridan—"SAN QUENTIN"

4 STAR. 5418 W. Madison. 3—Features—3. "Renfrew of the Royal Mounted." Paul Muni, Luise Rainer, "THE GOOD EARTH"

KEDZIE ANNEX. 3210 Madison Street. Melvyn Douglas, Sylvia Sidney, "MARY BURNS, FUGITIVE"

KEDZIE. 3204 Madison Street—Claire Trevor "ONE MILE FROM HEAVEN." Richard Dix—"IT HAPPENED IN HOLLYWOOD"

MADLIN. All Seats 10c to 6:30. Eve. 15c. "OLD HUTCH," "BROADWAY BILL"

WEST

BALABAN & KATZ WONDER THEATERS

MARBRO. Open 1:30. 2 HITS. Sonja HENIE, Tyrone POWER "Thin Ice." GARY COOPER, GEORGE RAFT "SOULS AT SEA"

PARADISE. Crawford-Washington. Open 1:30—2 Hits. Sylvia Sydney—Humphrey Bogart—Joel McCrea in "DEAD END." 'Sophie Lang Goes West' Gertrude Michael

MANOR, North & Central; Central Pk., 3535 W. Roosevelt. Jack BENNY, Martha RAYE "Artists & Models." Plus—Otto Kruger 'Counsel for Crime'

STATE. 5814 W. Madison—New Show! March of Time—Carton—News. Spencer Tracy, "CAPTAINS COURAGEOUS"

SENATE. Madison & Kedzie—Open 1:30. Jack Benny-'Artists & Models.' Spencer Tracy, "CAPTAINS COURAGEOUS"

NORTHWEST

TIFFIN. North Ave. at Karlov. SPENCER TRACY, Freddie Bartholomew "Captains Courageous." "Life of the Party" Joe Penner, Gene Raymond

PORTAGE. 4050 Milwaukee—3 Feat. "BEHIND THE MIKE." OLSEN & JOHNSON—"ALL OVER TOWN." PETER LORRE—"THINK FAST, MR. MOTO." Coronation Glassware Free to Ladies

DRAKE. 3548 Montrose—3 Feat. "BEHIND THE MIKE." BOBBY BREEN—"MAKE A WISH." MADELEINE CARROLL—"IT'S ALL YOURS." Utility Jar and Cover Free to Ladies

ADMIRAL. 3940 Lawrence—3 Feat. "LOVE UNDER FIRE." "HOOSIER SCHOOLBOY" & "CONFESSION." Misc. Patricianware Free to Ladies

METRO. 3708 Lawrence Ave. Fred MacMurray—"Men Without Names." Clark Gable—Joan Crawford—"Chained"

NORTHWEST

BALABAN & KATZ WONDER THEATERS

BALABAN & KATZ New LUNA THEATER. 4743 BELMONT near CICERO. OPENS NOON THURS. Modern Streamlined Intimacy!

HARDING. 2724 Milwaukee Ave. Open 1:30—2 HITS. Ronald Colman—"LOST HORIZON." Spencer Tracy—"BIG CITY"—Luise Rainer

CONGRESS. Dick Powell and Fred Waring, "Varsity Show." Sylvia Sidney—"DEAD END"—Joel McCrea

GATEWAY. Jack Benny-Martha Raye "Artists & Models"—Plus Spencer Tracy, "CAPTAINS COURAGEOUS"

Will Rogers, 5635 Belmont Ave.; TERMINAL, 3315 Lawrence Ave.; CRYSTAL, North & California. Jack BENNY, Martha RAYE "ARTISTS AND MODELS." Plus—Otto Kruger "COUNSEL FOR CRIME"

BELPARK, Cicero & Belmont; BILTMORE, Division nr. Damen. Spencer Tracy in "CAPTAINS COURAGEOUS." Plus Gene Raymond "LIFE of PARTY"

ALBA. Kedzie & Lawrence—2 Features. Eleanore Whitney, 'Blonde Trouble.' Paul Muni—"GOOD EARTH"—Luise Rainer

ALAMO. 3639 CHICAGO AVE. SPENCER TRACY "CAPTAINS COURAGEOUS." Plus "LIFE OF THE PARTY"—Gene Raymond

AVON. 3337 Fullerton—Humphrey Bogart, Pat O'Brien, "SAN QUENTIN"—Loretta Young, Don Ameche, "LOVE UNDER FIRE"

IRVING. 4003 Irving—3 FEATURES. "MAKE A WISH," "THINK FAST, MR. MOTO" & "IT'S ALL YOURS"

EMBASSY. 3940 Fullerton—Bargain Mat. "BLONDE TROUBLE" and PAUL MUNI, Luise Rainer, "GOOD EARTH"

CROWN. 1607 W. Division—Barton MacLane, "Wine, Women & Horses," Martha Raye, Jack Benny, Dick Arlen, "Artists & Models"

LIBERTY. 3705 Fullerton—Barg. Day Matinee 10c—Evening 15c. "Dr. Socrates" & "6 Day Bike Rider"

KARLOV. R. Dix, "It Happened In Hollywood." R. Cortez, "THE CALIFORNIAN." MacDonald & Eddy, "NAUGHTY MARIETTA"

MONT CLARE. Grand Ave. at Harlem. Jones Family, 'Hot Water.' Fred. Bartholomew, S. Tracy, 'Captains Courageous'

LOGAN. Milwaukee at Sawyer—Johnny Downs, "BLONDE TROUBLE." Bobby Breen, Marion Claire, "MAKE A WISH"

• SUBURBAN •

EVANSTON

BALABAN & KATZ WONDER THEATERS

VARSITY. Op. 1:30-Mickey Mouse. Also N. U.-Ill. Scoop. Barbara Stanwyck, J. Boles, "Stella Dallas." Plus Deanna Durbin, "100 Men & Girl"

VALENCIA. Op. 1:30. Mischa Auer, Madeleine Carroll 'It's All Yours'

CORONET. Request! Nelson Eddy, Jeanette MacDonald 'Naughty Marietta'

STADIUM. Reduced Prices 20c 1:30 to 6:30 Thereafter 30c. Seven Unit Diversified Single Feature Program "Captains Courageous" Spencer Tracy, Fred. Bartholomew

NO MAN'S LAND

TEATRO DEL LAGO. Well Balanced Single Feature Program Presented Exactly as Shown in the Loop. Joel McCrea, Sylvia Sidney—"DEAD END." ALSO—MICKEY MOUSE IN COLOR

WILMETTE

WILMETTE. Well Balanced Single Feature Program. Op. 1:30—20c to 6:30. JACK BENNY—MARTHA RAYE, IDA LUPINO—RICHARD ARLEN "ARTISTS AND MODELS"

HIGHLAND PARK

ALCYON. Spencer Tracy, Freddie Bartholomew "CAPTAINS COURAGEOUS"

MAYWOOD

LIDO. Matinee Daily. Free Parking. SYLVIA SIDNEY, JOEL McCREA "Dead End." Constance BENNETT, CARY GRANT "Topper"

FOREST PARK

FOREST. MADISON at DES PLAINES. Double Feature—Spencer Tracy, Freddie Bartholomew "Captains Courageous." Jack Benny, Martha Raye, 'Artists & Models'

BERWYN

NEW RITZ. 6343 W. Roosevelt Rd. Drs. Op. 1:30 P. M.—2 Features. Eleanor Whitney, Johnny Davis, "Blonde Trouble." Peter Lorre, "Think Fast, Mr. Moto." Tango Dinnerware to Ladies With Each 25c Ticket

BERWYN. Ridgeland & Cermak—2 Big Hits. Otto Kruger, "Counsel for Crime"—& Jack Benny—"ARTISTS & MODELS"—Martha Raye

PARK RIDGE

PICKWICK. Doors Open 6 P. M. LUISE RAINER, PAUL MUNI—"THE GOOD EARTH"

GLEN ELLYN

GLEN. "GOOD EARTH" Luise Rainer—Walter Connolly—Paul Muni

BLUE ISLAND

GRAND. Open 1 P. M. Gail Patrick, Martha Raye, Jack Benny, "ARTISTS AND MODELS"

AUSTIN

AUSTIN. 5619 Madison. "THE INFORMER" NOEL COWARD 'THE SCOUNDREL'

PARK. 5960 W. LAKE STREET. Nelson Eddy, Jeanette MacDonald, 'NAUGHTY MARIETTA'

IRIS. 5743 W. Chicago Ave.—20c 6 to 6:30 P. M. Peter Lorre in "Think Fast, Mr. Moto"—Plus Francis Lederer in "IT'S ALL YOURS"

SYMPHONY. 4937 W. Chgo.—June Travis "OVER THE GOAL" and Bobby Breen—"MAKE A WISH"—Basil Rathbone

OAK PARK

LAMAR. Marion at Lake St. "L"—2 Features. Sylvia Sidney, Joel McCrea, "Dead End." Dick Powell, Fred Waring & Band, 'Varsity Show'

LAKE. Lake and Marion—Spencer Tracy, Freddie Bartholomew, "CAPTAINS COURAGEOUS" & "Jones Family in Hot Water"

SOUTHERN. 828 S. Oak Pk.—Barg. Mat. "ONE MILE FROM HEAVEN." Don Ameche, Loretta Young, 'LOVE UNDER FIRE'

ELMWOOD PARK

ELM. 7540 GRAND AVE. WILL ROGERS, "HANDY ANDY." Peter Lorre, "THINK FAST, MR. MOTO"

LA GRANGE

LA GRANGE. Gene Raymond, Harriet Hilliard, in "Life of the Party"—Plus Spencer Tracy in "CAPTAINS COURAGEOUS"

HINSDALE

HINSDALE. Always a Single Feature. 20c. Revival Week—"No Man of Her Own." Tomorrow, "Magnificent Obsession"

Service Club Will Sponsor Game of Rugby

[Continued from page 17, column 3.]

Dr. C. R. Morey, professor of art at Princeton; Dr. John A. Shapley, professor of art at the University of Chicago; Dr. Rensselaer W. Lee, professor of art at Northwestern, and John McAndrew, representing the Museum of Modern Art in New York.

Dr. Gropius will lecture on "Education Toward Creative Design" at 8:30 o'clock.

Two Exhibitions at Arts Club.

Two shows will be on view at the Arts club, contemporary Mexican paintings and paintings by Jack Gage Stark. Senorita Ines Amor of Mexico City, who assembled the Mexican paintings, will be a guest at the tea.

Mrs. Thorne will be assisted this afternoon by Mrs. Arthur Meeker, Mrs. Jacob Baur, Mrs. Joseph T. Ryerson, Mrs. Robert S. Pirie, Mrs. Edward H. Bennett, Mrs. Ernest A. Hamill, Mrs. Americus F. Callahan, Mrs. Potter Palmer, Mrs. Samuel Marx, Mrs. Daniel C. Rich, Mrs. Robert Griffin, Mrs. George A. Ranney, Miss Jean Armstrong, Mrs. Richard Bokum, Miss Laura van Pappelendarm, Mrs. Fred Gerlach, Mrs. Erich Gerstenberg, Mrs. Edith Weis, Miss Florence Bartlett, Mrs. William B. Hale, Mrs. Pauline Palmer, and Mrs. Melville Rothschild.

The Cordon is giving a tea for Senorita Amor on Friday from 4 to 6 o'clock.

Noted Mural Painter Will Lecture Today.

This morning at 11 o'clock at the Arts club Miss Hildreth Meiere, distinguished woman mural painter, will speak on "Adventures in Mural Decoration" under the sponsorship of the American Institute of Decorators.

Miss Meiere arrived yesterday and is visiting Mrs. Thorne, who did not plan to entertain for her guest because of the shortness of her stay and of Miss Meiere's desire to be quiet while she is here.

Seven hundred and ninety-six women and four men will play bridge and watch a style show and have tea this afternoon at the Lake Shore Athletic club to raise funds to pay for the Chicago Ethical society's new organ. Mrs. Welch Dickinson and Mrs. Daniel Taylor are co-chairmen of the committee that has planned the party. The brave men who will occupy one table are Isaac M. Hamilton, Dr. Horace J. Bridges, Joseph L. Valentine, and I. C. Elston Jr.

Mr. and Mrs. Arthur Meeker, Mr. and Mrs. Henry Vanzwoll, Mrs. Jefferson Jackson, Robert H. McCormick, Mrs. A. F. Callahan, Mr. and Mrs. Walter R. Kirk, Mr. and Mrs. Leeds Mitchell, Dr. and Mrs. Arthur Byfield, and the William E. Vogelbacks are some of those who will hear Mme. Edith Mason sing tonight in the ballroom of the Drake hotel under the auspices of the Musicians Club of Women.

Eli Bates Sale at Graff Home.

As often as possible the committee in charge of Eli Bates sales tries to hold the sales in a new house, feeling that it lends interest to prospective shoppers to see the latest trends in architecture and decorating as well as the newest things in linens, and Christmas gifts, in which the shop specializes.

A sale of goods from the shop will be held at Mrs. Everett Graff's new home in Winnetka today.

A day early birthday present for Charles H. Wilson was the arrival on Saturday of his second great-granddaughter, Lynn Virginia Wessel, daughter of Mr. and Mrs. Harold L. Wessel [Virginia Trude]. The infant's grandparents, Judge and Mrs. Daniel Trude, gave a birthday party Sunday for Mrs. Trude's father, who celebrated his 90th anniversary. The Wessels' elder daughter, Shelley, is just 6.

The American Friends of China will meet next Sunday at 4 o'clock at the residence of the president, Mrs. John Alden Carpenter, 1020 Lake Shore drive. Dr. T. Z. Koo of Peiping, China, will be the guest of honor at tea and will speak on "The Tragedy and Hope of China."

Floral Applique Quilt British in Name and Flavor

Cathedral Bells.

Patterns of this design are 5 cents, stamps or coin. Address Nancy Cabot, Chicago Tribune, or call at one of the Tribune Public Service offices, 1 South Dearborn street or Tribune Tower.

BY NANCY CABOT.

This floral applique block is variously known as "Cathedral Bells," "Canterbury Bells," and "Chimney Bellflowers." All these names bespeak an English origin of ancient lineage, with the most popular name listed as "Cathedral Bells." The petal of the flower is of a thistle blue with a soft green leaf. The touch of orange is used for the stamen. The fourteen inch applique blocks are set together with plain blocks and surrounded by a nine inch border and a half inch bias binding matching the flower.

HAROLD TEEN—AND AFTER ALL THESE YEARS

Practical and Appropriate

WOMAN'S AND MISS' DRESS.

Here is a practical frock which you may wear simply everywhere that informal attire is appropriate. It's a tailored model that suits many types of figures, too, and is particularly smart as a background for your short fur coat or jacket. Swagger cloth coats also are grand for wear with this frock.

It may have a traditional, but somewhat brief, shirtwaist collar, or two little peaks which stand up against the throat. Paneling is the secret of this frock's success, and its chic. Buttons may grace the entire length of the front, or they may be omitted and a slide fastener used in the bodice. The sleeves are puffed at the shoulders and may be either long or three-quarter length. The latter is particularly smart this season.

Stitching may accent the paneling, or you may use embroidery, for which pattern No. E-11175 is excellent and graceful. The pattern is 10 cents extra.

Woolens are grand for this model, as are roughly surfaced silks. For dress wear you may select velvet or satin and distinctive crêpes.

Style No. 3226 is designed for sizes 14, 16, 18, and 20 years, and 32, 34, 36, 38, and 40 inch bust measurement. Size 16 requires 3⅜ yards of 39 inch material.

CLOTILDE PATTERNS

Order Blank for Clotilde Pattern

CHICAGO TRIBUNE, P. O. BOX 537, Grand Central Station, NEW YORK CITY.

Inclosed find.......... Please send me the Clotilde Pattern listed below:

Pattern No. 3226. Size ....

Embroidery Pattern No. E-11175. ....

Write plainly, giving size of pattern desired. Include 10 cents in stamps or coin [coin preferred; wrap it carefully].

Name..

Number and street..

City..

State..

This 'Traviata' Makes Opera Really Grand

[Continued from page 17, column 5.]

in the exhilaration of the evening and put on a third act performance which was considerably less earthy than that of Saturday. Bettina Rosay and Bentley Stone won a sharp burst of applause for their duo.

Poor old Giuseppe Verdi should get some of the credit for the performance. All he did, of course, was compose the music—but such music! The melodies are hackneyed, yet boast an intoxicating newness when they are well performed. The music is discreet and limited and old-fashioned, but on occasion it becomes tremendously expressive and dramatic.

ADMIRE STAR'S GOWNS

The second week of Chicago's grand opera season opened auspiciously last night, for not only was every seat in the Civic Opera house occupied but the audience was a most appreciative and enthusiastic one.

The gowns of the American prima donna, as well as her voice and acting came in for a large share of admiration from the feminine contingent and loyal Americans were pleased when, via the grapevine method, it became known that the gowns were designed and made in Hollywood last summer.

Mr. and Mrs. Walter R. Kirk were with Mr. and Mrs. Jason F. Whitney, Mrs. Kirk in stunning black velvet with pale pink roses at her bosom and one rose fastened in her blonde hair with a narrow black velvet band that encircled her head. Mrs. Whitney wore turquoise blue.

Mr. and Mrs. Walter S. Brewster have first row seats on Monday nights and just a few rows back of them sit Mr. and Mrs. Charles H. Swift. Mrs. Rudolph Ganz and Mrs. Norval Pierce also like to be well down near the orchestra. Last night Mrs. Harold Pynchon sat between Mrs. Ganz and Mrs. Pierce in the seat usually occupied by Dr. Ganz.

Among others in the large audience were Mrs. Charles B. Goodspeed, Mr. and Mrs. Robert M. Adams, Mr. and Mrs. Walter J. Cummings, Mr. and Mrs. Charles S. Davis, Mr. and Mrs. James Hume, Allyn Warren and his bride [the former Mrs. William L. Hodgkins], Russel Tyson, the Thomas Hindes, Mrs. John W. Gary and Mrs. Richardson Dunham.

* *

Sacrifice for Children May Be Too Costly

BY GLADYS HUNTINGTON BEVANS

[Copyright: 1937: By The Chicago Tribune-N. Y. News Syndicate, Inc.]

There are some things that are more of an *advantage* to children than "advantages."

I'm thinking of a family with a brilliant mother, a clever father, not a great deal of money, and a very bright son and daughter, now grown up. Bitterness today is in the heart of the mother and fatigue in her bones, a near nervous breakdown dogs the father.

Both the son and daughter have finished college and are still taking postgraduate courses at their parents' expense. Both are uninterested in being at home. The daughter especially is at odds with her mother constantly and glad to be at college, or visiting, or at camp. They are uneasy, seeking, unsatisfied.

The parents are complaining now of their children's ingratitude, talking of their own self-sacrifice.

These children have had "advantages" at too great a cost. The advantages they have not had have been loving, congenial family living, with the spirit of friendship and co-operation pervading, and a real relation to life both inside and outside of the family.

According to CULBERTSON

Mr. Culbertson is conducting, through this column, a national examination of bridge players. Rate yourself by subtracting from 100 the points for each wrong answer. Or mail answers to Mr. Culbertson, care of this paper, and at the end of the examination he will send you a personal certificate with your mark and bridge classification.

[Copyright: 1937: By Ely Culbertson.]

Yesterday's questions were:

Question 35: Both sides vulnerable. Opponents have 80 part-score. You are South, and hold:

♠K J 9 8 6 ♥Q 3 ♦K 7 5 ♣8 6 2

East [your right hand opponent] deals and bids one spade.

What call do you make?

Answer: *You must pass. Part-score or no part-score, you dare not "stick your neck out" with any bid or double. A no trump overcall, for instance, would risk a tremendous set. [Two points demerit for any call other than a pass.]*

Question 36: Both sides vulnerable. You are South. The bidding proceeds:

West	North	East	South
1 heart	Double	Pass	?

You hold:

♠K 10 9 7 5 ♥2 ♦A 10 8 6 ♣Q 9 4

What call do you make?

Answer: *You should respond to the take out double with two spades. Were you to bid only one spade your partner could not credit you with anything like the honor and playing strength that you actually hold, and might not even risk raising. You must inform partner that yours is not merely a forced response. [Three points demerit for any response other than two spades.]*

TODAY'S QUESTION.

Question 37: You are West, declarer at a four spade contract in rubber bridge. Opponents made no bid. Your hand and dummy are as follows:

WEST	EAST [dummy]
♠A Q 8 5 4	♠7 6 3 2
♥A 8 6 2	♥K 7 5
♦7 3	♦A K 4
♣A 5	♣6 3 2

North opens the diamond queen. How do you play the hand?

TODAY'S HAND.

East, dealer.
Neither side vulnerable.

NORTH
♠K Q 8
♥A 10 5 3
♦10 8 7 5
♣10 6

WEST	EAST
♠6 5	♠9 7
♥Q 9 7 2	♥K 8 4
♦K J 4	♦A Q 6 3 2
♣Q 8 7 3	♣A 5 4

SOUTH
♠A J 10 4 3 2
♥J 6
♦9
♣K J 9 2

The bidding:

East	South	West	North
1 diamond	1 spade	2 diamonds	2 spades
Pass	4 spades	Pass	Pass
Pass			

West opened the diamond king and, when he saw the dummy and particularly the doubleton club, rightly concluded that the best line of attack was to destroy dummy's ruffing power, hence he shifted to a trump. Dummy's queen won and a low club was led toward the closed hand.

It should be noted that, since declarer had determined to play East for the club ace, he did not make the mistake of killing dummy's club ten on the same trick with his own king. East naturally ducked and the club king held. The low club was returned, West correctly ducking, and East won. [Obviously, had West put up the queen, East's ace would have been ruffed out on the next round.] East returned a spade, but there still was one precious trump left in dummy. Declarer now had equals in clubs, namely, the jack-9. He led the jack and although West tried to conceal the queen by hastily ducking, declarer properly let the jack ride. Declarer knew that if East had originally held both the ace and queen of clubs he would have played the ace on the first club lead. There would have been no point in any other play. The finesse holding, declarer now ruffed out the nine spot and finally conceded a heart trick, having fulfilled his contract.

Tomorrow's Hand

Match point duplicate.
West, dealer.
Neither side vulnerable.

NORTH
♠K 8 6
♥A 9 5
♦Q J 5
♣K 6 4 3

WEST	EAST
♠10 5	♠J 9 2
♥Q 10 8 4 3 2	♥K 7
♦A 9 6	♦K 10 3
♣9 5	♣A J 8 7 2

SOUTH
♠A Q 7 4 3
♥J 6
♦8 7 4 2
♣Q 10

Mr. Culbertson will discuss this hand in tomorrow's article.

Write your bridge troubles and problems to Ely Culbertson, care of this paper, inclosing a self-addressed, stamped envelope.

Rummage Sale Is Turned Into Treasure Hunt

BY DORIS LOCKERMAN.

Yesterday's rain-drenched dawn found a long line of men and women huddled under umbrellas and newspapers, waiting for the doors to open at Michigan avenue and Randolph street. They were rummage buyers who return each year to the Kenwood-North Side Infant Welfare sale to sort out bargains. Indirectly, they help guarantee the health of more than 400 of Chicago's tenement babies.

The sweet-faced young woman who headed the line proved to be more concerned about her own than about the city's poor babies. As the doors, manned by four policemen, swung open, she hurried into the large sale room.

"Hello!" she said to a besmocked gray-haired woman. "I'm here again! For another layette. That makes four for me."

She hurried on, leading the pushing crowd which elbowed its way down ailes heaped with castoff household goods, clothing, furs and silver. In one corner stood a pink metal reducing machine. It was marked "Good as new. Never been used."

The corset table was emptied first. Three women strode from it to the cashier as the day's first customers. Then the hosiery table became popular No matter how many runs they had, stockings were at a premium. "If I can't wear them, we'll make rugs of them and walk on them" explained one patron.

Mrs. Herbert Mayer of Glencoe and Mrs. Eugene Talbot, 62 East Division street, co-chairmen of the rummage sale, mediated in a squabble that soon arose in the millinery department. One woman had tried on four hats and refused to take any of them off so that other buyers might examine them. She ended by buying them all, and walked out wearing all her imposing heargear.

A man bought the sale's only gas mask. "We'll need it soon," he commented grimly.

The sale will continue through tomorrow, and will be open each evening.

Sandwich Is Important as Party 'Eats'

BY MARY MEADE.

[Copyright: 1937: By The Chicago Tribune.]

To most of us, whether or not we'll admit it, the "eats" are the most important part of a social gathering. Almost always there are sandwiches and if these sandwiches are hot and hearty so much the better for satisfying that gnawing hunger induced by bridge, dancing, speechmaking, or maybe just piecing quilts.

Four hot sandwiches, appetite appeasers, are suggested here, along with three cold sandwiches, appetite teasers. The latter are too dainty to serve alone, but the former are at their best solo.

HOT SANDWICHES.

Supper Special Sandwich.

[Serves Four.]

4 slices hot, buttered toast
1 cup medium white sauce
¼ cup catsup
4 hard cooked eggs
12 strips bacon
Parsley

Add catsup to white sauce and pour the mixture, hot, over toast arranged on serving plates. Place two lengthwise cut egg halves on each slice of toast and garnish with crisp bacon and parsley.

HOT HAM SANDWICH WITH RAISIN SAUCE.

Trim crusts from slices of toasted bread. Keep toast hot while sautéeing slices of boiled ham in butter. Arrange each slice of ham on a piece of hot toast and place on serving plate. Cover with hot raisin sauce which has been made previously. To make the sauce cook one-quarter cup raisins in 1½ cups water until plump. Thicken the liquid with 1½ teaspoons flour mixed with one-half cup sugar, and add three tablespoons mild vinegar. This makes enough sauce for four to six sandwiches.

Browned Ham and Pineapple Sandwiches.

1 cup finely chopped cooked ham
1 cup drained crushed pineapple
1 tablespoon prepared mustard
2 tablespoons pineapple juice
2 tablespoons milk
1 beaten egg

Combine ham, pineapple, mustard, and juice. Spread on slices of whole wheat bread, covering each sandwich with another slice. Dip the sandwiches in the combined milk and beaten egg, and brown on both sides in butter. Serve at once.

TOASTED CINNAMON PINWHEELS

Spread fresh slices of bread, cut lengthwise of the loaf [crusts trimmed], with creamed butter, to which sugar and cinnamon have been added [three tablespoons sugar, two teaspoons cinnamon to two tablespoons butter]. Roll each slice tightly, lengthwise; wrap in waxed paper, and chill in the refrigerator for an hour or longer. Slice, place on cookie sheet, and toast under broiler, using spatula to turn sandwiches. Serve as soon as possible.

COLD SANDWICHES.

BREAD AND CHEESE THINS.

Cut dark bread in slices lengthwise of the loaf and trim crusts. Spread each slice with creamed butter which has been seasoned with a little prepared mustard and a few drops of Worcestershire sauce. Cover with cheese, sliced one-quarter inch thick, and then with another slice of the buttered and seasoned dark bread. Wrap in wax paper and press under a light weight in the refrigerator until time for serving. Cut into slices crosswise to serve.

ANGEL FRUIT SANDWICHES.

Spread thin slices of angel food cake, cut into various shapes with cookie cutters, with marmalade, then with a mixture of finely chopped glacé cherries, pineapple, and angelica root. Make closed sandwiches, with more slices of the cake. Only enough marmalade should be used to hold the sandwich together. These sandwiches are suitable for a tea or reception.

SALAD ACCOMPANIMENT SANDWICHES.

Crumble Roquefort cheese and add a few drops of lemon juice, a little paprika, and enough catsup to make the mixture spreadable. Cream well and spread between slices of bread. Cut into shapes with cookie cutters.

Wednesday's Menu

BREAKFAST
Prune Juice
Cooked Whole Wheat Cereal
French Toast Sirup
Cocoa or Coffee

LUNCH
Macaroni with Cheese
Cranberry Jelly
Head Lettuce Salad
Buttered Carrots
Milk Tokay Grapes

DINNER
Meat and Vegetable Stew
Parsley Potatoes
Pineapple and Slaw Salad
Coffee Banana Cream Pie

Do Shoulders Slope? Then They're Chic

BY ANTOINETTE DONNELLY.

[Copyright: 1937: By The Chicago Tribune-N. Y. News Syndicate, Inc.]

They are saying that if you have a pair of sloping shoulders this is your season to bring them out in one of the Victorian evening dresses. The return to the off-the-shoulder dress motif in evening things already is established as a popular mode.

However, we are not so sure that there are enough sloping shoulders in our current age to go around. Shoulders have changed a great deal since Queen Victoria's days, when hers were presented as lovely, sloping ones. Those shoulders were the result of a leisurely mode of life among the aristocratic ladies. They embroidered, played the harp, painted on china and called it a big day. Such light employment contributed little to neck and back muscle exercising. For a goodly number of years now our young women have scorned the embrodiery hoop for outdoor hoopla by such athletic names as tennis, golf, swimming, etc.

With the backbone strengthening our girls have developed an entirely different shoulder line. Fairly masculine, it is. Squared, anyway. And the last few seasons dress designers have been widening those shoulders with all sorts of trick epaulet trim and padding, so that it is quite a leap from our current athletic shoulder to a Victorian mode, and probably quite an impossible leap for the majority. Indeed, I've seen young women with that modern, squared shoulder line attempting the Victorian slope dress motif with inconspicuous success. Sometimes humorous effect, in fact. Which is why you are warned again to cohose the style that is your figure's best bet and not the style that might look adorable on your next door neighbor.

But if you have the sloping shoulders, as said, you can be the romantic lady this season. And, indeed, if you are so shoulder formed, your very novelty in a welter of square-shouldered athletes probably will exaggerate your strangely feminine appeal. As has been said before, being that person just a little different, and becomingly so, marks you for distinction.

Presbyterian Women to Mark Centennial of Missions Board

Dr. Ralph Cooper Hutchinson, president of Washington and Jefferson college, Washington, Pa., will address a women's luncheon celebrating the 100th anniversary of the founding of the Presbyterian board of foreign missions today at the Palmer house. Mrs. Charles S. Reed, 12 Scott street, chairman of the luncheon, announced that more than 600 representatives of Chicago's 110 Presbyterian churches will be present.

Dr. Hutchinson.

Other features of the luncheon program will be an address by the Rev. Dr. Enrique C. Sobprena, president of the United Evangelical church of the Philippine Islands, and musical numbers by the Japanese coloratura soprano, Yosko Saite. Dr. Hutchinson was educational director for Presbyterian missions in Teheran, Persia, before becoming head of Washington and Jefferson college.

Slovak Federation Gives a Dinner for Visiting Churchmen

More than 550 citizens of Slovak birth or parentage last night tendered a dinner at the Morrison hotel to four visiting Catholic church dignitaries from Czechoslovakia who have been touring the country in the interests of the St. Adalbert society and the Federated Catholic Slovak Societies.

The guests were the Rt. Rev. Msgr. Karol Karper, head of Slovak Boy Scouts and noted journalist; the Rev. Ferdinand Mondok of the St. Adalbert society, the Rt. Rev. Msgr. Tamas Caban, representative of the Catholic bishop of Roznava, and the Rt. Rev. Msgr. Joseph Tizo, former Czechoslovakian minister of health.

The Rev. Andrei T. Valcicak, pastor of Holy Rosary church, Pullman, was toastmaster.

LINCOLN TURNER CAFE
George HESSBERGER and his TYROLEAN ENSEMBLE
Reservations PHONE BUC. 1124

The Magic Music of WAYNE KING AND HIS ORCHESTRA
accompanies a brilliant show starring
ALEXANDER GRAY
PIERCE and HARRIS
ABBOTT DANCERS
and 4 other star features in the
PALMER HOUSE EMPIRE ROOM

MIKE FRITZEL & JOE JACOBSON present
BENNY FIELDS Your Minstrel Man
GEORGES & JALNA World's Most Perfect Dancers
GRACIE BARRIE New Song Star
DOLLY ARDEN • ROSITA ROYCE • JANIS WILLIAMS
HENRY BUSSE And His Orchestra
THE DANCING ENSEMBLE
Chez Paree
No Cover or Admission Charge
610 FAIRBANKS CT. DELAWARE 3434

Enjoy Flawless Beauty
Abolish Superfluous Hair Forever by ELECTROLYSIS
The Only Safe, Permanent Way. Specialists for 26 years in this work, we are endorsed by eminent physicians. 200 to 600 roots destroyed per hour. Leaves no scars on face, arms or body. Permanent — Reasonable
ELLA LOUISE KELLER
ESTABLISHED 26 YEARS
Suite 2405, 55 E. Washington St. Central 6468
CHICAGO NEW YORK MINNEAPOLIS

8th Annual ANTIQUES EXPOSITION & HOBBY FAIR
STEVENS HOTEL
All Week—11 A. M. to 11 P. M.
Grand prize contest parade of 200 gorgeous period costumes
ADMISSION 40c

AMUSEMENTS.

AUTO SHOW
11 A. M. TO 11 P. M.
INTERNATIONAL AMPHITHEATER
Halsted at 43rd St.
$3,000,000 exhibit of cars, trucks, trailers, accessories
'FASHIONS OF THE WORLD'
Today at 3—Chicago, Hollywood, Miami, New York, Belgium, Great Britain, Jugoslavia, Sweden.
Tonight at 9—Chicago, Hollywood, Miami, New York, China, Czechoslovakia, Denmark, Greece, Norway.
Cavallo's Symphonic Band
Free Parking for 8,000 Cars
Admission 55 cents, including tax

SELWYN Tonite 8:30
POP. MAT. TOMOR., 50c-$1.50
The Laugh Hit Everybody Loves
A GEORGE ABBOTT Production
'BROTHER RAT'
by John Monks, Jr. and Fred F. Finklehoffe

BLACKSTONE
First Chicago Performance
EUGENE O'NEILL'S "THE STRAW"
CAST OF 40 5 SCENES WPA

Subscribe for the Tribune

AMUSEMENTS.

Chicago City Opera Co.
WED., 8 p. m.—LUCIA—Sack, Masini (debut), Morelli, Lazzari; Cond. Moranzoni.
THURS., 8 p. m.—AIDA—Burke, La Mance, Pane-Glasser, Czaplicki, Ruisi; Cond. Sansonetti. Education Series, 50c to $2.
FRI., 8 p. m.—THAIS—Jepson, Martin, Thomas, Ruisi; Cond. Hasselmans. Ballet; Page and Stone, soloists.
SAT. MAT., 2 p. m.—CARMEN—Wettergren, Burke, Luccioni, Trevisan, Czaplicki; Cond. Moranzoni.
SAT., 8 p. m.—TOSCA—Doria Brown, Masini, Czaplicki, Ruisi, Trevisan; Cond. Moranzoni.
MON., 8 p. m.—L'AMORE DEI TRE RE—Jepson, Luccioni, Morelli, Lazzari.
Regular Prices $1 to $4 (tax exempt).
CIVIC OPERA HOUSE

GRAND OPERA HOUSE EVERY NIGHT 8:40
LAST 3 WEEKS—MAT. TOMORROW
ALFRED de LIAGRE, Jr., presents
YES, MY DARLING DAUGHTER
Mark Reed's Gay Comedy Hit
with FLORENCE REED

HARRIS 10th MONTH Tonite 8:30
Pop. Mat. Tomor., 50c-$1.50
THE PULITZER PRIZE COMEDY of 1937
"YOU CAN'T TAKE IT WITH YOU"
by Moss Hart & George S. Kaufman

ERLANGER
LAST 3 WEEKS
"THE WOMEN"
THE SMASH COMEDY HIT
CAST OF 40—ALL WOMEN

ORCHESTRA HALL TODAY at 2:15
CHICAGO SYMPHONY ORCHESTRA
AMPARO ITURBI Piano Soloist
FREDERICK STOCK, Conductor

THE MEN'S STORE

MONROE AT WABASH

The Personal Touch

If you intend doing anything about it—It's not too soon to start—Monograms are at their best on gifts like these.

At 3 for $5.50, White Shirts *of a fine lustrous quality broadcloth that you'd usually expect to find only in higher priced shirts.*

Any Tie over $2.50, *including the finest of our imported neckwear, will be monogrammed on the back of the tie, near the tip.*

At $4, Striped Braces *—We will hand monogram these moire braces that hold trousers at the correct height with sturdy elastic bands, tipped with leather ends.*

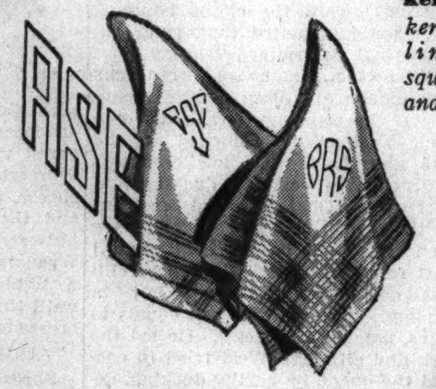

At 6 for $2.95, Linen Handkerchiefs—*White linen handkerchiefs of fine pure Irish linen. They're 18 inches square, with hand rolled hems and corded borders.*

At $3.50, Broadcloth Pajamas—*The skilled P. J. styling and tailoring fits these smooth lustrous broadcloth pajamas for their dual role of lounging and sleeping.*

At $2.85 White Silk Mufflers *that call to mind tail coats and top hats. With their 1½ inch high monogram you can see how able they are to double as dress mufflers and still take on Sunday duties with a dark suit.*

At $1.95 Silk Shorts—*These have been subjected to a brand of cutting and tailoring that is unfailing in providing the utmost in undercover comfort.*

EVERYTHING YOU SEE HERE YOU WILL FIND ON THE FIRST FLOOR.

When ordering monograms by mail or phone specify number and color wanted

Monograms for Shirts

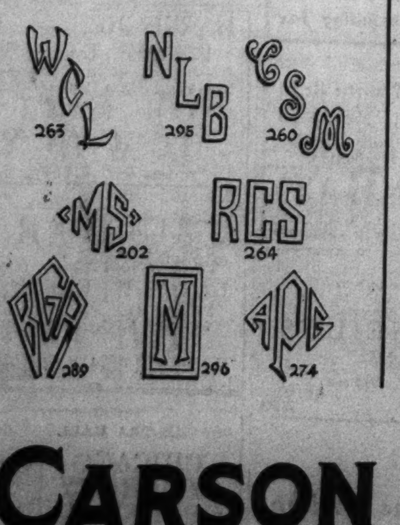

Monograms for Pajamas

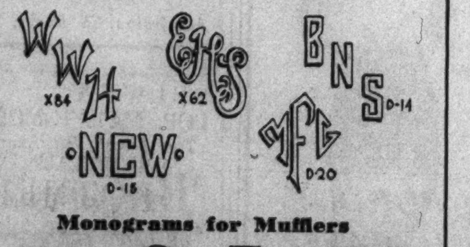

Monograms for Mufflers

Monograms for Handkerchiefs

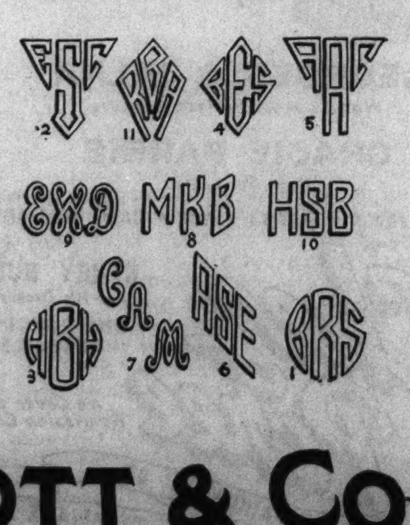

No C. O. D. Orders Accepted

CARSON PIRIE SCOTT & Co

Couturier Copies

of dressmaker handbags

$5

Roomy, soft to the touch—bags with the same feeling as your dressmaker suit. Because they require such an abundance of fine materials, we feel their price is very modest. A collection that has all the luxury fashionwise women appreciate. The fine details that made the originals so outstanding are reproduced. All last-minute styles in suave suede.

Handbags, First Floor.

Imported Kid

gloves with new details

$3.95 pair

Frivolous gloves to spice your costume—with suede inserts, suede lacings, and gold kid pipings. They are a practical choice for winter wear, and these are particularly good-looking. Made of kid that is soft as butter and fits beautifully. Colors in the group to "go with" every costume—black, brown, beige, gray, navy, white.

Gloves, First Floor.

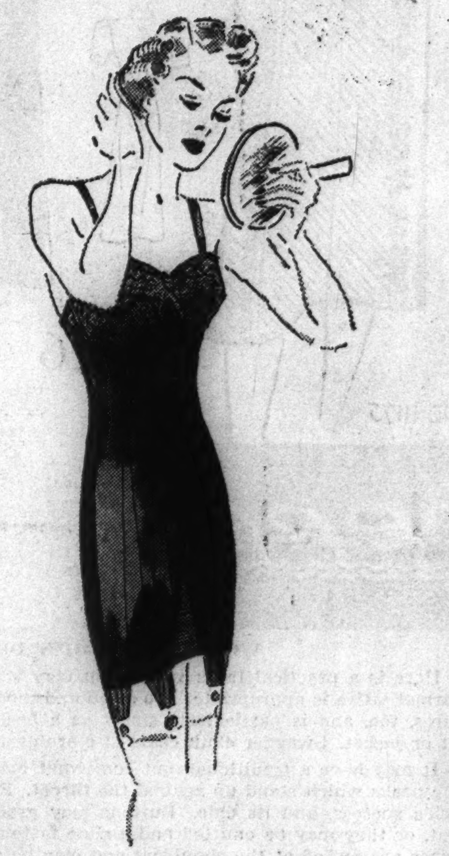

Bien Jolie's

black satin sheath

$12.50

"Looks" as well as lines were a primary consideration when this cylinder-slim sheath of double face silk and cotton satin and elastic, with its pretty lace top, was designed. The result uses smart stitching to slim the diaphragm, molds in the waist to "1900" proportions, and curves the bust decisively upward. In ink black, tearose, bridal, white.

Corsets, Third Floor.

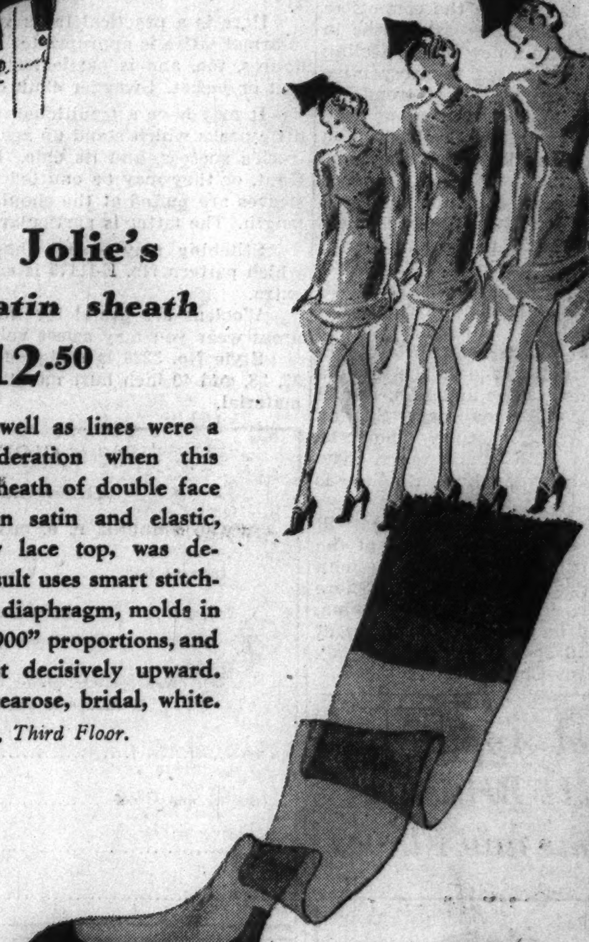

"Handmades"

translated from the french

$5.95

If you know French lingerie, you'll marvel at these adaptations with their abundance of delicate embroidery and point turque work. Sketched right. Gown with inset vestee of Bianche type lace. In apricot satin, $5.95. Matching slip, $3.95. Panty, $2.95. At left. Of apricot satin with a sheer yoke with leaf insets of satin. Matching slip, $5. Panty, $3.95.

Mail and telephone orders filled. Call State 2000.

Lingerie, Third Floor.

Belle Sharmeer

hosiery fits like your skin

$1.15 to $1.95 pair

Wear your short, short skirts with aplomb—knowing that Belle Sharmeers are sleek as a whippet from garter line down. Their marvelous fit is the result of super-accurate proportioning—of real leg sizes for small, middling and tall. Brev if you're small; Modite if you're middling, and Duchess if you're tall. That's why you'll see them wherever you see smart legs. Exclusive with Carson's in Chicago.

Hosiery Section, First Floor.

Tune in on Station WBBM at 9:45 A.M. Today for 15 Minutes of News About "What's Doing" at Carson's

CARSON PIRIE SCOTT & Co

Chicago Daily Tribune
THE WORLD'S GREATEST NEWSPAPER
TUESDAY, NOVEMBER 9, 1937.

A Good Car will provide greater enjoyment. Read the used automobiles for sale columns of the Tribune want ad section for bargains.

C. V. WHITNEY AUCTIONS STABLE; QUITS TURF

KILIAN, VOPEL RECOVER LEAD IN 6 DAY RACE

Force Peden Team from First Place.

Standing

3 A. M.—30TH HOUR.

	Miles.	Laps.	Pts.
Kilian and Vopel	513	7	242
Ignat and Diot	513	7	151
W. Peden and D. Peden	513	7	140
Rodman and Wals	513	6	72
Debaets and Thomas	513	6	58
Walthour and Crossley	513	4	95
Letourner and Reboli	513	4	29
O'Brien and Allen	513	3	43
Audy and Lepage	512	7	67
Georgetti and Yaccino	512	7	34
Baggio and Bedard	512	5	30
Ottevaere and Behringer	512	4	33
Ligman and Thelin	512	2	36

Leader—Vopel.

BY EDWARD BURNS.

Gustav Kilian and Heinz Vopel, those Nazi boys who know about all there is to know about six day bicycle riding, last night uttered a couple of mouthfuls of guttural heil Hitlers, instructed their trainer to give their swastika flag a couple of inspiring waves, then resumed the lead in the race at Chicago stadium.

The personable German fellows, who lose their affable mien only when some one hollers that der fuehrer was a clumsy paperhanger, had led the thirteen teams throughout the day and early evening but between 9 and 10 o'clock were pedaled out of the honor spot by a couple of brothers from Canada named Torchy and Douglas Peden.

Germans Lead On Points.

The German edge was predicated on a sprint point advantage. As the race went into the third day Gus and Heinz found themselves in a mileage tie with Emile Ignat and Emile Diot, the French boys whom they like least of the contestants, the Pedens, and Gerard Debaets and his partner, Bobby Thomas, of Racine, Wis.

Usually the lesser riders in a race go out for sprint points, while the stars sit back in the early days of the race and conserve their strength that they may better protect their mileage status. Just to show how strong they feel, the Germans in this grind have dominated most of the sprint sessions. Their point total at midnight as 185, the Frenchmen 115. All the other teams had fewer than 100 points each.

Letourner Shows Speed.

A pleasing development, perhaps, for the older bugs in attendance was the riding of Alfred Letourner, the diminutive Frenchman who has been a favorite here for many years. Al went into a slump a year ago and was grounded for several races, and is said to be riding, teamed with Tino Reboli, at a greatly reduced fee, confident that he can stage a comeback. Al and Tino went into the third day in the second flight, only two laps back of the pace setters.

At the start of last night's first series of sprints at 8 o'clock, Kilian-Vopel were leading on points and tied for the lead in mileage with Ignat-Diot, Peden-Peden, Debaets-Thomas, and O'Brien-Allen, the teams reading in that order on their sprint point reckonings. Behind the leaders the field was spread back to Ligman-Thelin, who were struggling along a mile and a tenth behind the pace setters.

At 9 o'clock four teams were tied for the mileage lead. The top group still included Kilian-Vopel, the leaders on the point and mileage basis, Ignat-Diot and the Peden brothers. Rodman-Wals had joined the advance troupe while Debaets-Thomas and O'Brien-Allen had dropped back a lap.

Pedens Forge Ahead.

At 9:15 Kilian-Vopel and the Peden brothers emerged from a long series of jams in possession of the race lead. Then there was some more jamming and when a spill halted activities at 9:45 Peden and Peden were a lap ahead of their closest challengers. Thirty-five minutes later Kilian-Vopel again were even with the Pedens on mileage and again the Germans were technical leaders by virtue of 166 sprint points.

The Germans were leading at the start at the 10 o'clock sprints, still linked with the Pedens in the matter of laps. Ligman-Thelin were toiling valiantly a mile and two laps behind the leaders.

Pat Mulvey, who is race referee in the absence of Frank L. Kramer, had a complaint from the French team, Ignat and Diot, against Kilian and Vopel. The French riders complained that the German cyclists were using the "hand swing" in the jams, instead of pushing one another. The French averred that this is dangerous and the cause of many spills. Referee Mulvey warned the German boys that they must desist in using the hand swing or he would fine them.

Results of 2 a. m. sprints:
1—Wals, Vopel, Behringer, W. Peden.
2—Kilian, Ligman, Crossley, D. Peden.
3—W. Peden, Debaets, Wals, Diot.
4—Yaccino, Ignat, D. Peden, Baggio.
5—Diot, W. Peden, Vopel, Letourner.
6—Rodman, Baggio, Crossley, Thomas.
7—Vopel, Thelin, W. Peden, Diot.
8—Audy, Thomas, Kilian, Crossley.
9—Walthour, Diot, Vopel, Wals.
10—D. Peden, Kilian, Ignat, O'Brien.

THE GUMPS—HENRIETTA KNOWS BEST

Reg. U. S. Pat. Off.: Copyright, 1937, by Chicago Tribune-N. Y. News Syndicate, Inc.

It's Boilermaker Against Badger

Vince Gavre (right), Wisconsin back, who will toss passes against the Boilermakers.

Don Powell (below), who will be at end for Purdue in Saturday's game with Wisconsin at Madison.

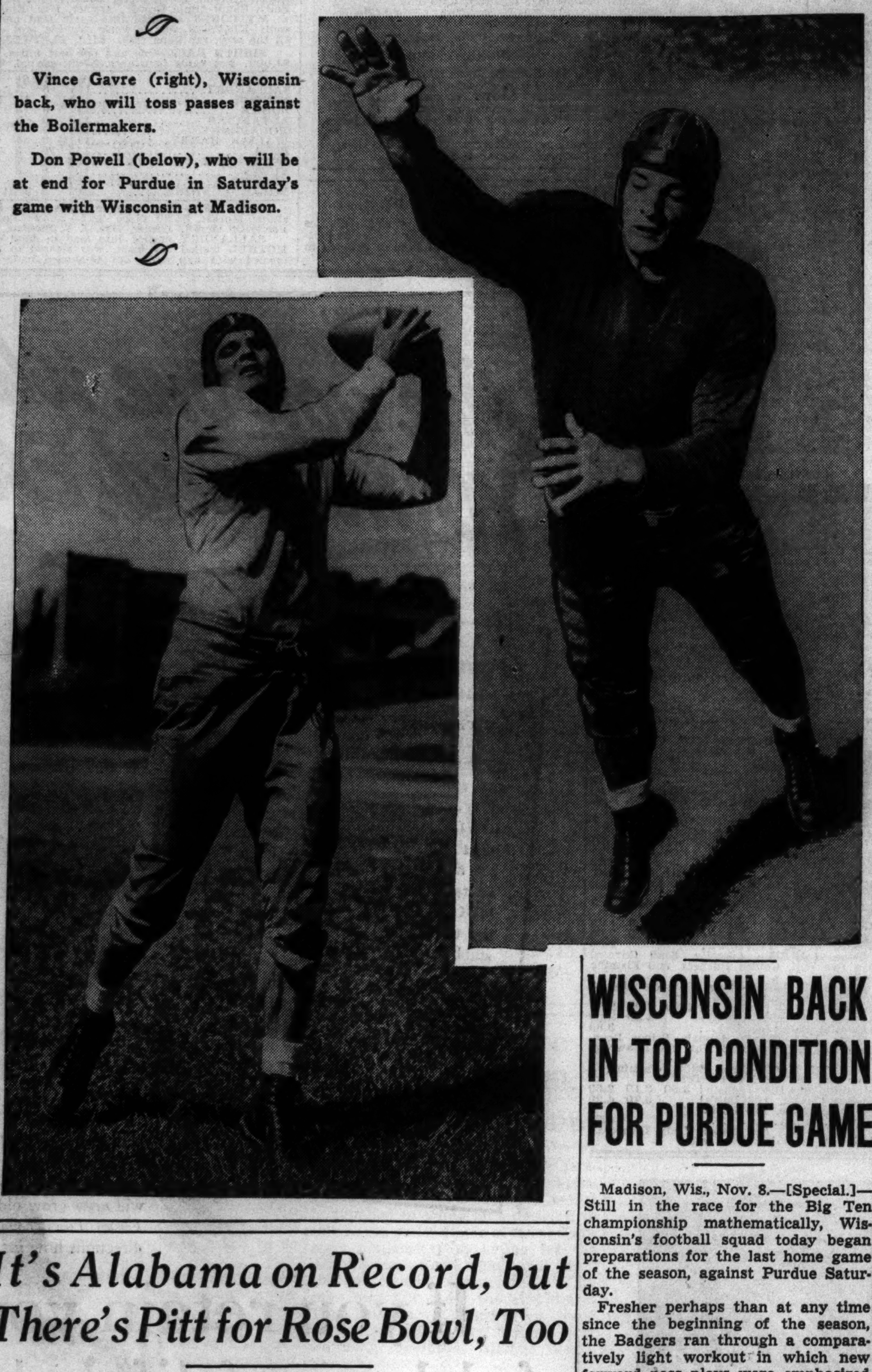

It's Alabama on Record, but There's Pitt for Rose Bowl, Too

BY WILFRID SMITH.

With a maximum of three games for any competitor remaining on this year's football schedule, the 1937 campaign for national honors quite possibly will result in more confusion than any in the last decade. Today in the list of so-called major elevens affiliated in sectional conferences, Alabama has first place in any category on its record. The Crimson Tide is undefeated and has not been tied.

There are other teams, of course, in this classification such as Lafayette in the east, which finally yielded a touchdown to Rutgers while winning, 13 to 6. This was the first score this season against Lafayette and is in sharp contrast to Lafayette's eight defeats and one victory last year. Colorado is undefeated in the Rocky Mountain conference, and appears to have a headlock on the league championship.

Georgia Tech May Be Tough.

Alabama is looking toward the Rose Bowl but before it can present its record for consideration it must whip Georgia Tech and Vanderbilt. The Georgia Tech game this Saturday may be quite an assignment, but Alabama certainly will be better prepared mentally for this game and the concluding battle with Vanderbilt than it was against Tulane. Tulane narrowly missed tying Alabama, which would have reduced Alabama's record to the same status of Pittsburgh, which has a scoreless tie with Fordham as a mark against it.

The havoc wrought over last week-end to promising records included California's tie game with the University of Washington, Baylor's defeat by Texas, 9 to 6, and Michigan State's 13 to 6 triumph over undefeated Temple. California still is the logical choice to win the Pacific coast championship, but the Golden Bears move to a climactic game Nov. 20 against Stanford. The Palo Alto eleven, by defeating Southern California, has proved it cannot be taken lightly.

On the final Saturday of the schedule, Nov. 27, the southern game to attract most attention will be between Rice and Baylor. Pittsburgh's battle with undefeated Duke university [which, however, has been tied by Tennessee] will top all lists. Pitt still dominates football east of the Pacific coast, with the exception of Alabama's record, but should the Panthers whip Nebraska this week, defeat Penn State, conqueror of Pennsylvania, and then trip up Duke there scarcely can be any argument about the selection of Pitt to defend its Rose Bowl championship.

Two May Dispute Right.

Disputes, if any, will not come from Alabama, but from Fordham, which tied Pitt, and from Yale, which is undefeated but tied by Dartmouth, which yesterday said it would not accept a bid to the Rose Bowl.

Fordham would like to visit the Pacific coast and play in the Rose Bowl. The slogan, from Rose Hill to Rose Bowl, again it chanted in New York. The coast authorities, if one may credit rumors, would like to have Fordham because of the publicity accruing from New York papers just as the post-season game was publicized when Columbia went west to whip Stanford.

But the coast would drop all other negotiations if Yale could be induced to make the trip. Yale meets Princeton this week and then faces Har-

[Continued on page 28, column 4]

CALVANO, WEGNER LOST TO N. U. FOR MINNESOTA GAME

Center Trio to Be Made Up of Sophomores.

Physical as well as mental ills plagued Northwestern yesterday as an aftermath of last Saturday's defeat at the hands of Illinois. More serious than the blow to their morale were the injuries received by Mike Calvano, right guard, and Erwin Wegner, center, first string linemen, that will keep them out of the Minnesota game Saturday.

Calvano, who was kicked in the back, will be out for the remainder of the season. His loss will be the most keenly felt since Don Guritz and Dick Wells, his running mates at left guard, are also on the injured list. Neither was able to play against Illinois, and it is doubtful if they will start Saturday. Wegner, who sustained a twisted ankle, was on crutches yesterday.

Up to the Sophomores.

With the center trio of the line on the injured list, the Wildcats are in a sorry plight as they prepare to face the Gophers in their last conference game of the season. Indications are that the guard and center positions will be manned by sophomores Saturday.

Capt. Don Heap, who dislocated his left shoulder in the fourth quarter of the Illinois game, took part in yesterday's light signal drill. He will be unable to indulge in any contact work during the week. Nick Conteas, reserve quarter back, is nursing a bruised leg that will keep him out of practice this week.

Waldorf Criticizes Blocking.

The Illinois game, which took its large toll of injuries, was the most bruising conflict of the season, according to Wildcat players.

Coach Lynn Waldorf attributed Northwestern's inability to score against Illinois to poor blocking which he characterized as the weakest since the Notre Dame game last year. The Wildcats were held to 100 yards from scrimmage by Illinois, their smallest yardage of the year.

GOPHERS HAVE DAY OFF.

Minneapolis, Minn., Nov. 8.—[Special.]—As reward for the decisive victory over Iowa Saturday, Minnesota was given a day off today. Three days of heavy work will start tomorrow for the western conference game with Northwestern here Saturday.

Charlie Schultz, star tackle injured in the Iowa game, was not hurt as severely as first believed. But to balance this, Wilbur Moore, junior right half back, was more severely hurt than first examination showed. He will be kept out of practice this week and is not expected to be ready for heavy or prolonged duty Saturday.

Harold Van Every, offensive star for the Gophers last Saturday, saw some service at right half back, and may see some more next Saturday.

The remaining Gophers are in fine fettle and ready for Saturday's game.

WISCONSIN BACK IN TOP CONDITION FOR PURDUE GAME

Madison, Wis., Nov. 8.—[Special.]—Still in the race for the Big Ten championship mathematically, Wisconsin's football squad today began preparations for the last home game of the season, against Purdue Saturday.

Fresher perhaps than at any time since the beginning of the season, the Badgers ran through a comparatively light workout in which new forward pass plays were emphasized and a defense set up against Purdue's offense. The Boilermakers were scouted in the Fordham game by Line Coach Bob Reagan, who directed "Purdue" in this afternoon's dummy scrimmage. Coach Stuhldreher gave the Badgers three stiff scrimmages last week and indicated that this week's drills will be limited to a minimum of contact work.

Cripples Back in Shape.

Physically, Wisconsin is in excellent shape. The cripples, Bill Davies, John Doyle, and Lynn Hovland, guards, and Fred Benz, senior left end, are recovered. Vince Cibik, reserve full back, and Pat Kinney, reserve quarter back, have been shifted to right half back to understudy Bronko Malesevich following the loss of the veteran Roy Bellin, who is out, possibly for the season, with a small broken bone in his leg.

PURDUE MARKS TIME.

Lafayette, Ind., Nov. 8.—[Special.]—Back from the east, where mental errors contributed to their disappointing showing against Fordham, Purdue's football squad was given only a light limbering up drill this afternoon. Most of the regulars, including Cecil Isbell, who turned in one of the most brilliant games of his career in the face of discouraging setbacks, were excused early.

Bruised by the Fordham line, the Boilermakers will start intensive drills tomorrow for renewal of their Big Ten activities with Wisconsin at Madison on Saturday. Although the Badgers, defeated only by Northwestern in the title chase, rule as favorites, the Boilermakers will be primed for the opportunity to pull up on even terms in the Big Ten race in the renewal of a series that has been marked by spectacular upsets.

NEBRASKA SQUAD OFF TOMORROW FOR PITT BATTLE

Lincoln, Neb., Nov. 8.—(AP)—Nebraska instituted abbreviated preparations today for its football game against undefeated Pittsburgh Saturday.

Two reserves—Back Jim Mather and Guard Adna Dobson—are out with leg injuries and may not accompany the team when it leaves for Pittsburgh Wednesday.

Coach Biff Jones drilled his first string on offense after witnessing pictures of the 13 to 13 tie with Kansas last week.

ALL SEATS SOLD.

Pittsburgh, Pa., Nov. 8.—(AP)—The S. R. O. sign went up today outside the office at Pitt stadium, where tickets have been on sale for the Pitt-Nebraska football game Saturday. The Panther athletic office announced tickets had been purchased for every seat in the huge hilltop bowl, assuring an attendance of approximately 70,000, the year's top gate here. The normal seating of the stadium is 62,000, but extra seats have been erected.

In the Wake of the News

BY ARCH WARD.

FOR the first time in the history of professional football in Chicago the park where the Bears operate was inadequate Sunday to accommodate all the fans seeking admission. . . . There were 44,977, a record breaking crowd, inside Wrigley field, but more than 10,000 were turned away. . . . Ticket windows were closed at 1:15 p. m., an hour before the kickoff. . . . Decision to shut down the sale after capacity had been reached facilitated the handling of the crowd. . . . The great turnout was a grand tribute to two teams that have worked tirelessly through the years to popularize a sport that definitly has arrived. . . .

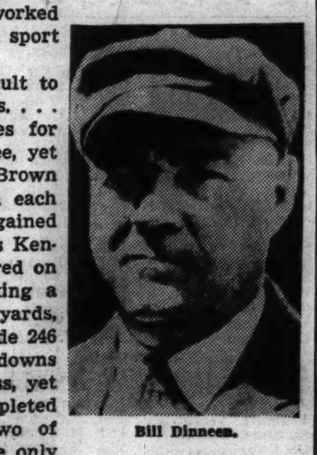
Bill Dinneen.

Football is becoming increasingly difficult to analyze, even as played by our better teams. . . . Columbia completed sixteen forward passes for 161 yards while Brown completed only three, yet Columbia was beaten on one of the three Brown completions. . . . Kentucky and Manhattan each made ten first downs and the total yardage gained was 213 yards against 217, yet the score was Kentucky, 19; Manhattan, 0. . . . Stanford scored on Washington in the first half without making a first down and had a net gain of minus ten yards, but won the game, 13 to 7. . . . Harvard made 246 yards to Dartmouth's 140, made twelve first downs to three and broke up every Dartmouth pass, yet lost, 20 to 2. . . . New York university completed eleven passes to Lafayette's three, but two of Lafayette's made the score 13 to 0. . . . The only solution is to fire the coach. . . . The longest hole in one ever scored in golf is 428 yards, made at the fourth hole of the Columbus, O., Country club. . . . Sure, there's a catch. . . . The ace was made by a golf driving machine in a test for distance. . . . Bernard Jefferson, Northwestern half back, eats a pint of ice cream every night for dessert. . . .

Bill Dinneen, American league umpire, pitched thirty-seven complete games in succession in 1904. . . . The varsity center on the North Dakota State football team is a rugged customer named Tin Yan Jim On. . . . The pennant awarded the Boston Braves for defeating the Athletics in the world series of 1914 hangs in the locker of Hank Gowdy, the Boston Bees' coach. . . . Dad Butler, trainer for Gus Dorais' University of Detroit teams, began his career in 1896 when he conditioned George Kid Lavigne, world's lightweight champion. . . . The National Hocky league, which opened its schedule last Thursday night, set a new record for early starts. . . . Gene Mako, a member of the winning United States Davis cup team, has been working as a film extra in Hollywood. . . . Don Lash, who is taking post-graduate work at Indiana university, will not reach his peak as a distance runner until 1939 in the opinion of Coach E. C. Hayes. . . .

At the By-Line Club.

They argued the question for three hours without the semblance of agreement until your columnist friend from New York, the one with the Irish sheep dog and the Scotch comedienne, settled the entire matter merely by suggesting that:

"The only difference is Carl Hubbell throws a screwball and Lefty Gomez is one." Kelly the Keep.

* *

Do You Remember 'Way Back When:

Eddie Foy and De Wolf Hopper had a snare drum act and would pass the drums back and forth across the front of the stage without missing a beat?

Dave N. Mallory.

* *

Maybe They're Not Healthy.

There was a good lecture at Orchestra hall last week on the heart, the lungs, the liver, the kidney, and the gall bladder, but I didn't go. I'm getting darned sick and tired of those organ recitals. Eddie Drake.

* *

It Won't Be Long.

Now that Halloween is past and lasted ten days in our neighborhood, I am momentarily expecting the arrival of the first Christmas card.

—Deductive Doc.

* *

The Wake Depends Upon Its Friends.

* *

Strictly.

If Dartmouth, Harvard, Princeton, and Yale are members of the Ivy league do you think one could call Pitt, Carnegie, Villanova, Temple, and Duquesne the Poison Ivy league?

Aunt Bell's Nephew.

* *

The Naked Truth—

The results of The Wake's football forecasts last Saturday were 42 victories, 19 defeats and 3 ties. The season's record is 286 right, 78 wrong and 35 ties for a percentage of .786.

To Kitty Clark.

I'm the guy you're looking for,
I treats 'em rough and makes 'em sore,
But they all come limping back for more.
I'm a cave man, Kitty!
I can tear a phone book right in two,
I can lick every guy you ever knew,
I hates a mug what will bill and coo.
I'm a cave man, Kitty!
When I goes courtin' me lady fair,
I starts right in by pulling her hair,
I pulls it till her head is bare,
I'm a cave man, Kitty!
I'll blacken your lamps and flatten your nose,
I'll make you ache from head to toes,
I'll slap you into a peaceful doze,
I'm a cave man, Kitty!
If you think you like 'em strong and rough,
If you would have 'em good and tough,
Then you have looked far enough,
I'm a cave man, Kitty!

Oak Parker.

* *

What's In a Name?

Some years ago these families lived in the block where the Elks building in Paris, Ill., now stands: Duck, Drake, Swan, Henn, and Cook. The Birds settled a few blocks away and upon alighting found they were in close proximity to the Hunters.

Charlotte.

* *

King Gehringer.

The Detroit Tigers
Were a mighty team,
Until one day Mickey
Was conked on the bean.
But this bad break
Didn't stop them at all.
They still had Gehringer,
The king of them all.

—Willie the Rabbit.

* *

Referred to Gypsy.

Do they call a man who cuts bark off trees a striptreeser?

Stan Kuttner.

Ten Years Ago Today—Bruce Caldwell, brilliant back field star of Yale's football team, was ruled ineligible for further competition because he played on the Brown freshman squad. . . . Red Grange's New York Yankees defeated the Chicago Bears, 26 to 6. . . . Bud Taylor won a ten round decision over Johnny Farr at Los Angeles.

KIZER, PURDUE COACH, PASSES THROUGH CITY

Noble Kizer, athletic director and football coach at Purdue university, who has been ill for the last few months, passed through Chicago last night en route to Albuquerque, N. M., where he will rest during the winter. He was accompanied by Mrs. Kizer and their two children.

"I'm feeling fine" he smilingly told a group of friends who gathered at the station to see him off.

Fight Decisions

At Marigold Gardens—Everett Simington beat Ray Sharkey [8]; Ralph Carpenter beat Russ Wasser [8]; Tommy Howell beat Batling Raymond [4]; Emil Campagna knocked out Lou Campbell [2]; Jimmy La Marr beat Glen Jones [4].

At White Plaines, N. Y. — Pedro Montanez knocked out Ray Nash.

At New York — George Daley beat Paul Junior [8].

At Pittsburgh, Pa.—Billy Conn beat Young Corbett [10].

At Louisville, Ky. — Sammy Angott beat Wishy Jones [10].

At Salisbury, Md.—Sam Baccala beat Pete Galliano [8].

DAUBER BRINGS $29,000 TOP IN $119,600 SALE

Du Pont and Sande Pay Highest Prices.

[Chicago Tribune Press Service.]

Baltimore, Md., Nov. 8.—The famous Eton blue and brown Whitney racing silks disappeared, temporarily at least, from the American turf today when Cornelius Vanderbilt Whitney sold at auction at the Pimlico track the last fifteen horses he had in training.

They brought a total of $119,600, the highest price having been realized for the 2 year Dauber which finished third in last Saturday's renewal of the Pimlico Futurity. Dauber was purchased by William du Pont Jr. of Wilmington, Del., on a bid of $29,000.

Sande Obtains The Chief.

The second highest price of the sale was paid by Earl Sande, former jocky star, who got The Chief, another 2 year old, for $14,100. Alfred G. Vanderbilt, a cousin of Whitney, paid $3,200 for the 2 year old filly Dunsinane.

Others to bring high prices were the filly Handcuff which has given every earmark of being a route runner. Mrs. Isabel Dodge Sloan paid $12,700 for Handcuff. T. B. Martin paid $10,000 for Cravat and Arthur White went to $10,000 to get the older handicap performer Roustabout.

Young Whitney inherited the famous racing establishment and breeding interests from his father, the late Harry Payne Whitney. The latter had inherited the blue and brown silks from William C. Whitney.

Despite the great success his stable enjoyed soon after it passed into his name, the younger Whitney showed only mild interest over his racing interests.

Best Year in 1931.

He was the leading money winning owner in 1930, 1931, 1932, and 1933. Such great horses as Equipoise, Top Flight, and Whichone were racing for him in those years. His greatest year was 1931, when his color-bearers accounted for a total of $422,933 in purse and stake money. The next year they earned $403,361.

Whitney sold his yearling thoroughbreds at private sale at his breeding place near Lexington, Ky., last month. He also disposed of some of his choicest brood mares. Next year's yearling crop will be sold at the Saratoga auctions, it has been announced.

He has stated, however, that he will continue to operate his thoroughbred breeding place and eventually may go back into racing. That will not happen soon, however, he has told close acquaintances. Failure of the Whitney horses to race to their usual prominence during the last few seasons was due to a curtailment of the racing stock in 1934.

Two of Family Still in Racing.

Two members of the Whitney family, foremost in American racing for a half century, remain in the racing and thoroughbred breeding field. They are Mrs. Payne Whitney and her son John Hay Whitney. The latter's wife also maintains a racing stable.

Young Whitney came into possession of the stable in 1930. He will continue as a member of the Jocky club of New York.

The fifteen horses sold, the buyers, and the prices paid, follow:

Roustabout, Arthur White	$10,000
Tatterdemalion, W. A. Harris	3,200
Candle Ends, O. B. Wearley	2,000
Piccolo, R. E. Moore	5,500
Peplum, Morven Stud	6,200
Ptolemy, L. E. Ogle	2,100
Dunsinane, A. G. Vanderbilt	3,200
Percent, Preston Burch	6,100
Xavier, Wesley Sears	4,100
Black Look, W. A. Harris	6,000
The Chief, Maxwell Howard	14,000
Dauber, William DuPont Jr.	29,000
Dressage, C. S. Howard	4,800
Handcuff, Brookmeade Stable	12,700
Cravat, T. B. Martin	10,600

Mr. Whitney said he would retain his interest in the Westchester Racing association, which owns and operates the Belmont Park track in New York.

PREP FOOTBALL SITES SELECTED FOR SEMI-FINALS

Austin, west section champion, and Fenger, south section winner, will meet at Soldiers' field Saturday in the semi-finals of the Public High School league race. Tilden, the central section title holder, will play Senn, of the north section, in the other semi-final game at Loyola. Both games will start at 2 o'clock.

The winners of these two contests will play for the title and the right to meet the Catholic High school league winner for the city high school championship. Announcement of the sites was made yesterday by August Pritzlaff, director of physical education in the public schools.

Name Millies of Senators New Chattanooga Manager

Chattanooga, Tenn., Nov. 8.—(AP)—Walter Millies of Cicero, Ill., 27 year old catcher for the Washington Senators, was named manager of the Chattanooga Lookouts of the Southern association today by President Joe Engel.

SIMINGTON WINS FROM SHARKEY IN 8 ROUND BATTLE

Wipes Out Foe's Lead by Strong Finish.

Everett Simington, Popular Bluff, Mo., lightweight defeated Ray Sharkey of Cleveland in an eight round fight at Marigold Gardens last night. Sharkey piled up a lead which was wiped out in the last three rounds.

Ralph Carpenter, veteran heavyweight of California, won an eight round decision over Young Russ Wasser of Minneapolis in a co-attraction. The defeat snapped Wasser's chain of five victories.

Wasser Forces Issue.

Wasser drove his antagonist across the ring in the fifth. A series of rights to the head caused Carpenter's legs to buckle.

Tommy Howell, making his first appearance since last spring, showed to advantage in a four round victory over Battling Raymond, south side lightweight.

Emil Campagna, west side 177 pounder, who scored a decision over Lou Campbell in the amateur ranks, made it two in a row by knocking out Campbell in the second round.

Jimmy La Marr Wins.

Campbell was floored once in the first round and twice in the next before he caught a long right to the jaw which dropped him for keeps.

In the four round opener Jimmy La Marr, Cleveland middleweight, beat aggressive Glen Jones of Canton, O.

George Donoghue, president of the Central Amateur Athletic union, and Joe Triner, chairman of the Illinois boxing commission, will meet today to straighten out difficulties between their organizations. It is understood that several weeks ago the A. A. U. quit informing the commission when and where amateur shows are being held after the board had refused to coöperate with the A. A. U. by permitting outlaw promoters to conduct shows in the state. The commission collects a 10 per cent tax on amateur programs though the shows are held under the jurisdiction of the A. A. U.

Meanwhile, amateur shows will be offered tonight at Midwest Athletic club, Madison street and Hamlin avenue, and 124th Field Artillery armory, 52d street and Cottage Grove avenue, and tomorrow at Cicero stadium, 18th street and 52d avenue. Eddie Lander, Franklin Park bantamweight, and Andy Canal will meet in one of eight bouts at the Midwest club. Martin O'Gradney is paired with Charley Manna, Tubby McClure with Everett Davis, and Willie Klein with Al Marra. In the show at 124th Artillery armory seven matches and a wrestling contest will be presented. Competition will involve Stanley White and George Nelson, Virgil McKinnes and Johnny Farrell, Sammy Consolo and John Fairchild, Pete Ferrand and Ed Whiting, and John Korrum and Mike Adler.

Verne Patterson, 1937 Chicago Golden Gloves welterweight champion, who has won his first four professional starts, and Tony Petroskey of Muskegon, Mich., yesterday were signed to meet in a six round bout at Marigold Gardens next Monday. Harvey Woods and Kid Irish are principals in an eight round event. . . . Johnny Barbara, who won a six round decision over Bob La Monte at Milwaukee Aug. 24, and La Monte will renew their rivalry in a ten round headliner at the Park Casino Nov. 17. . . . Frankie Battaglia, Palmyra, Wis., middleweight, will stop off in Chicago tomorrow en route to New York where he fights Solly Krieger for ten rounds Nov. 15. . . . Fritz Von Scacht and Herb Schwartz will meet in a supporting bout to the wrestling match between Frankie Talaber and Charley [Gorilla] Grubmyer at Rainbo Fronton tomorrow. F. M.

Suburban Boys Open Fight for C.Y.O. Honors

Suburban contenders for 1937 C. Y. O. boxing honors launched their sectional competition at Catholic High school gymnasium in Joliet last night. A capacity crowd from Joliet, Kankakee, Lockport, Harvey, Chicago Heights, and other neighboring towns witnessed the thirty-five bouts. The meet will be continued tonight.

Results:

126 Pounds.

Bob Meehan, Lewis Holy Name Tech, Lockport, stopped John McFarlane, St. Raymond's, Joliet [1].
Joe Oldani, St. Anthony, Joliet, beat Peter Pacholik, St. Susanna, Harvey [3].
Al Reba, St. Agnes, Chicago Heights, beat Frank Furto, St. Cyril, Joliet [3].

118 Pounds.

Bernard Mandell, St. Anthony, Joliet, stopped Louis Piergallini, St. Agnes, Chicago Heights [1].
Richard Balleria, St. Raymond, Joliet, beat Jack Milligan, St. Mary's, Joliet [3].
Anselm Caldero, Lewis Holy Name Tech, beat Bernard Barney, St. Anthony, Joliet, [3].
Jim Muts, St. Joseph's, Joliet, beat Robert O'Callahan, St. Viator's, Kankakee [3].

135 Pounds.

Jim Carey, Lewis Holy Name Tech, Lockport, beat Alex Debrose, St. Anthony, Joliet, [3].
Joe Ludrovic, St. Cyril, Joliet, beat Bill Ready, St. Bernard, Joliet [3].
John Wilhelms, St. John, Joliet, beat John Gavenda, St. Paul, Chicago Heights [3].
Joe Potocny, St. Agnes, Chicago Heights, beat Bernard Duggan, Lewis Holy Name Tech Lockport [3].
Mike Zonyk, St. Agnes, Chicago Heights, beat Joe Lawrie, St. Joseph's, Joliet [3].

147 Pounds.

Joe Mikolajczyk, St. Susanna, Harvey, beat James McDowell, St. Mary's, Joliet [3].
Dan McCarthy, St. Viator's, Kankakee, beat Tony Grzyk, St. Susanna, Harvey [3].
John Arnold, Lewis Holy Name Tech, beat John Morrissey, St. Viator's, Kankakee [3].

Conn Whips Corbett in 10 Rounds to Avenge Defeat

Pittsburgh, Pa., Nov. 8.—(AP)—Bill Conn, Pittsburgh middleweight, punched out a ten round decision over Young Corbett, former welterweight champion from Fresno, Cal., tonight to avenge a defeat in San Francisco several months ago.

Engaging the Champ

Chairman Joe Triner of the Illinois boxing commission greets Joe Louis, world's champion, on a movie location lot at Sunland, Cal., where Louis is appearing in a picture. Triner arranged for Louis to referee in the Shenley boxing show at the Stadium Nov. 16.

PIMLICO ODDS & JOCKIES

FIRST RACE—2 miles:

Horse.	P.P.	Wt.	Jocky.	Odds.
Gay Charles	4	132	T. Roby	4-5
Senola	2	132	A. Bauman	5-2
Head Hunter	6	136	G. Walker	6-1
Ad Lib	7	133	H. Clements	10-1
Macnard	3	137	H. Little	15-1
Stare	9	141	S. Watters	20-1
Dolly's Love	8	134	E. Jennings	20-1
Syriac	5	145	W. King	20-1
Happy Feet	1	146	F. Bellh'se	30-1
Lord Yew	10	141	E. Roberts	30-1

SECOND RACE—1 1-16 miles:

Horse.	P.P.	Wt.	Jocky.	Odds.
Last Harvest	4	107	No boy	8-1
By the Sword	6	107	C. Kurtz'ger	2-1
Zinnia	3	112	A. Schmidl	8-5
Waterman	5	112	J. O'Malley	4-1
Ranicilla	2	109	N. Wall	10-1
West Brooke	7	102	J. Vinas	15-1
Last Scamp	1	104	W. Wright	20-1

THIRD RACE—6 furlongs:

Horse.	P.P.	Wt.	Jocky.	Odds.
Equerry	13	107	F. Jones	6-1
Greenski	3	115	J. Westrope	6-1
Bryonin	15	115	No boy	6-1
Noticing	7	109	G. Seabo	4-1
Suntime	17	112	M. Peters	8-1
De Chile	2	115	W. Wright	8-1
Auxiliary	5	110	S. Benick	8-1
Sickle Lass	9	110	E. Arcaro	8-1
Songstop	12	112	C. Kurt'ger	12-1
Newark	8	113	J. Pollard	15-1
Glisten	1	110	H. Richards	20-1
Yomer	18	109	R. Merritt	20-1
Mintson	16	113	H. Dabson	20-1
Doggerel	11	107	No boy	20-1
O'Buddy	6	115	K. McC'mbs	20-1
Bicycle	4	107	H. LeBlanc	20-1
Any Woman	10	102	J. Vinas	20-1
Jolly Jack	14	107	P. McDer't	30-1

FOURTH RACE—1 mile and 70 yards:

Horse.	P.P.	Wt.	Jocky.	Odds.
†Lovick	11	110	M. Sarno	6-1
†Muddler	2	112	E. Arcaro	6-1
Check Signal	14	112	J. O'Malley	4-1
Formax	5	107	No boy	15-1
Doris Rene	10	106	G. Seabo	8-1
Hi Blaze	6	109	R. Merritt	8-1
Gracky	8	99	J. Vinas	10-1
Telling Them	18	105	J. Jaeckle	10-1
Witch Girl	12	109	W. Wright	10-1
My Buddy	13	106	F. Jones	15-1
Roman Pride	7	110	J. Westrope	20-1
Actress	9	104	R. Eccard	3-1
Kaimin	17	112	H. K'ck'ker	15-1
Scoutallow	3	107	A. Cubitt	30-1
Local Boy	4	109	H. Dabson	20-1
National	15	107	No boy	20-1
Toutmepal	16	104	No boy	30-1
Head Gear	1	107	No boy	30-1

†B. Levin and Paragon stable entry.

FIFTH RACE—1 1-16 miles:

Horse.	P.P.	Wt.	Jocky.	Odds.
Jesting	6	111	N. Wall	8-1
Infantry	5	120	W. Wright	2-1
Two Bob	4	111	J. Longden	4-1
Busy K.	2	116	E. Arcaro	6-1
Pageboy	1	103	H. LeBlanc	10-1
Count Stone	8	115	J. Westrope	15-1
Headin Home	9	110	H. Dabson	4-1
Teddy Haslem	3	107	K. McC'mbs	15-1
Exhibitor	7	107	C. Kurt'ger	20-1

SIXTH RACE—Sagamore handicap, 6 furlongs:

Horse.	P.P.	Wt.	Jocky.	Odds.
†Pitt Bull	6	119	S. Renick	2-1
Handcuff	5	107	C. Kurtz'ger	8-1
Legal Light	4	108	R. Merritt	1-1
Grass Cutter	3	110	W. Wright	6-1
Autumnquest	2	113	J. Bejshak	10-1
Some Count	7	100	N. Wall	10-1
Equerry	1	104	J. Wagner	15-1
†Red Pepper	8	104	L. Knapp	2-1

†A. G. Vanderbilt entry.

SEVENTH RACE—1⅛ Miles:

Horse.	P.P.	Wt.	Jocky.	Odds.
Durwrack	3	110	H. Dabson	8-1
Story Time	7	99	H. Mora	12-1
Letter Box	2	107	P. McDer't	15-1
Idle Miss	12	104	No boy	5-1
Centennial	9	118	C. Kurtz'ger	5-1
Time to Go	16	115	No boy	5-1
Prettylass	8	110	F. Kelly	6-1
Pompeius	14	115	No boy	8-1
Icy Wind	6	110	R. Eccard	10-1
Fairest Flag	11	112	G. Seabo	10-1
Sou'wester	17	118	J. Wagner	15-1
Ejector	18	102	No boy	15-1
Venetian	13	113	G. Watson	20-1
Black Scout	4	110	J. Vinas	20-1
Free Spirit	1	115	F. A. Smith	20-1
Pompete	5	102	No boy	20-1
Post Brigade	15	115	A. Tryon	30-1
Playmore	10	113	F. Jones	30-1

EIGHTH RACE—1 1-16 miles:

Horse.	P.P.	Wt.	Jocky.	Odds.
Mr. Canron	9	114	C. Kurtz'ger	6-1
Buffy	8	110	H. Dabson	6-1
Melodiana	3	110	R. Merritt	10-1
Skipton	7	114	No boy	2-1
Mythical Lady	1	110	J. Westrope	4-1
Merry Mood	2	112	G. Seabo	8-1
Butter	5	114	J. Longden	10-1
America First	6	111	K. McC'mbs	20-1
Artistscope	4	106	N. Wall	20-1

MOSCONI WINS; TIES GREENLEAF FOR CUE LEAD

Philadelphia, Pa., Nov. 8.—(AP)—Willie Mosconi of Philadelphia moved into a tie tonight with Defending Champion Ralph Greenleaf for first place in the world's championship pocket billiard tournament by defeating Marcel Camp of Detroit, 125 to 14, in eleven innings.

Earlier tonight Erwin Rudolph of Cleveland scored his fifth victory by conquering Charles Seaback of Boston, 125 to 112.

Benny Allen of Kansas City and Joe Diehl, Rockford, Ill., won matches this afternoon.

Diehl defeated Onifrio Lauri of Brooklyn 125 to 79 in twenty-two innings. Allen conquered George Kelly of Philadelphia 125 to 13 in a short game of six innings. Allen had a high run of 67 in the third inning.

Daily Doubles

PIMLICO.
Candy Hero and Bold Pirate..........$96.20
ROCKINGHAM PARK.
Exhort and Westview $77.00

$1,500 TRIAL AT MT. VERNON, ILL., DRAWS STAR DOGS

American Field Futurity Held for 33d Time.

BY BOB BECKER.

Setter and pointer fanciers all over the United States now have their interest focused on the quail country near Mount Vernon, Ill.

That southern Illinois city is the scene this week of the running of the 33d annual American Field futurity, one of the biggest field trials of the year. A total of 147 pointers and 20 English setters are entered in this thrilling field test, which got under way yesterday.

$1,500 in Prizes.

Breeders and owners will be shooting at a purse of $1,500, $1,000 of which will go to the owners and $500 to breeders. The sum of $400 goes to the owner of first, $300 goes to the owner of the dog placed second, $200 to the owner of third place dog, and $100 to fourth. The breeder of the winning dog will receive $200, the breeder of the runner-up $150, the breeder of the third place dog $100, and of the fourth place dog $50.

The pointers and setters which will compete in this year's futurity were whelped after Jan. 1, 1936.

Outstanding Dogs Listed.

Among the outstanding dogs which are scheduled to compete this week are All Go, pointer, owned by D. B. McDaniel and bred by Dr. R. M. Andre; Blue Mack Willing, pointer, owned by J. N. Weeks and bred by L. W. Kelly; Homewood Tallyho, pointer owned and bred by Homewood kennels; Jake's Sandy, pointer, owned by W. J. Barter and bred by L. C. Doyle; Lester Enjoy's Wahoo, pointer, owned and bred by Dr. B. S. Lester.

Village Red Light, pointer, owned by Lewis Newkirk Jr. and bred by H. A. Biggi; Rahn Rhythm, pointer, owned and bred by G. R. Feltman; Beau Essig, English setter, owned by V. P. Hawse and bred by Sherman Ames; Peerless Nabob, English setter, owned and bred by L. M. Bobbitt, and Citation's Flo, English setter, owned by F. H. Farnsworth and bred by W. M. Hudson.

BAY MEADOWS ENTRIES.

FIRST RACE—Purse $700, claiming, 3 year olds and up, 6 furlongs:
*John Bane ......109 | Norman O. 107
Tiny Kitty ......108 | *Griddle Cake 106
*Roxana S. ......103 | Thistle Ray 111
*Macadam ......106 | *Chica 106
Camden ......111 | Silver Sickle 111
*Pat W. ......113 | The Lake 104

SECOND RACE—Purse $800, allowances, 2 year olds, 6 furlongs:
Allegresse ......102 | King June 115

[illegible]

Its Own ......108 | *Rare Tree 100
Shasta Banner ..107 | Low Bridge 108
Victor ......117 | Flint Ridge 100
*Business Man ..103 | Rotherham 107
San Ardo ......108 | Vermont Rose 109
*Santa Monica ..104 | Hattie Mae 105

NINTH RACE [substitute]—Purse $800, claiming, 3 year olds, 1 mile:
*Star Cluster ......101 | *Bon Mint 102
*High American..102 | *Bournemouth 101
Mollify ......104 | Fair Edina 104
Mildair ......104 | Speed On 107
Sky Brush ......107 | *Genial Manners..101

*Apprentice allowance claimed.

PIMLICO FORM CHART

FIRST RACE—Six furlongs. Claiming. Two year olds. Purse $1,000. Net value to winner, $700; second, $150; third, $100; fourth, $50. Weather clear; track fast.

Horse—	Wt	PP	St	¼	½	Str	Fin	Jocky	Eq odds
CANDY HERO	115	9	3	$4^{1½}$	$2^{1½}$	2^1	$1^{1½}$	L.Turner	14.50-1
SIR GOLDEN	108	6	7	5^2	$4^{1½}$	4^2	2^h	C.Kurtsinger	17.15-1
BRIAR PLUME	107	2	8	7^2	$3^{½}$	$3^{1½}$	3^1	R.Eccard	9.15-1
TILAANA	112	4	1	1^h	$1^{1½}$	1^h	4^4	N.Wall	.75-1
CAMARADERIE	110	7	9	9^1	7^1	5^2	5^4	K.McCombs	43.70-1
WEST SEA	101	11	10	10^2	10^1	10^1	6^4	W.E.Snyder	107.15-1
JEN	99½	12	12	12	11^2	11^3	7^1	H.Keppler	128.95-1
GOLD SATIN	107	1	6	$6^{½}$	$6^{½}$	$6^{1½}$	8^1	H.Mora	12.05-1
COUNT VALIANT	106	3	3	8^1	9^1	9^2	9^2	F.A.Smith	43.55-1
MISS OAK	108	5	2	3^h	7^1	7^1	10^4	R.Merritt	10.40-1
BLUE PRELUDE	108	8	4	2^2	5^2	8^1	11^2	H.LeBlanc	97.50-1
LITTLE TRAMP	111	10	11	11^1	12	12	12	W.Cook	16.65-1

*Time, 1:13 2-5. Two dollar mutuels paid: Candy Hero, $31.00 straight, $12.60 place, $7.20 show; Sir Golden, $26.20 place, $12.50 show; Briar Plume, $6.80 show. Winner, gr. g., 2, by Dark Hero-Candy Queen. Owner, Motor City Stable, Inc. Trainer, H. C. Wolfe. Start poor. Won driving; place same. Went to post at 1:21. At post 3 minutes.

CANDY HERO raced TILAANA into defeat and drew away at end. SIR GOLDEN finished with a rush. BRIAR PLUME closed a good gap. TILAANA stopped badly.

SECOND RACE—One and one-sixteenth miles. Claiming. Three year olds. Maidens. Purse $1,000. Net value to winner, $700; second, $150; third, $100; fourth, $50.

Horse—	Wt	PP	St	¼	½	Str	Fin	Jocky	Eq odds
BOLD PIRATE	107	11	6	6^1	6^1	$2^{1½}$	1^2	A.Clutter	2.70-1
ABBOT'S HOUR	112	8	2	7^1	7^1	$3^{½}$	$2^{½}$	C.Kurtsinger	2.70-1
JAVAMOCHA	112	5	9	$8^{½}$	$8^{½}$	4^1	3^h	E.Arcaro	2.20-1
FLYING ZELMA	111	6	7	$2^{1½}$	2^1	1^h	4^h	W.Cook	200.65-1
SPOTLESS	109	4	8	9^1	9^h	6^2	5^4	J.O'Malley	8.65-1
CHICANNA	109	3	4	$5^{½}$	5^h	7^4	6^1	M.Peters	33.75-1
WESTBROOKE	112	9	11	10^1	10^2	8^1	7^1	E.Smith	66.45-1
ELSIE J.	111½	10	10	11	11	10^2	8^2	A.Cubitt	173.50-1
CLEAN HEELS	112	1	3	3^h	$3^{½}$	9^4	9^4	K.McCombs	21.40-1
SECRET CHATTER	104	2	5	1^h	$1^{½}$	$7^{½}$	10^6	R.Eccard	54.30-1
NADEEN	109	7	1	$4^{½}$	$4^{½}$	11	11	A.Schmidl	63.80-1

Time, 1:48 3-5. Two dollar mutuels paid: Bold Pirate, $7.40 straight, $4.10 place, $2.60 show; Abbot's Hour, $3.70 place, $2.70 show; Javamocha, $2.90 show. Winner, b. g., 3, by Diavolo-Venturesome II. Owner, Mrs. A. J. Abel. Trainer, A. J. Abel.

BOLD PIRATE came around field, took lead and won going away. ABBOT'S HOUR finished fast. JAVAMOCHA closed a big gap after overcoming a lot of interference.

THIRD RACE—Six furlongs. For fillies 2 years old. Purse $1,000. Net value to winner, $700; second, $150; third, $100; fourth, $50.

Horse—	Wt	PP	St	¼	½	Str	Fin	Jocky	Eq odds
COURT DANCE	115	6	4	1^h	$1^{1½}$	$1^{½}$	$1^{1½}$	W.D.Wright	.80-1
EVENING SHADOW	115	3	1	2^h	2^h	2^1	2^h	C.Kurtsinger	4.85-1
BABY'S BREATH	112	5	3	3^1	3^2	3^2	3^2	E.Arcaro	11.50-1
LENPOLA	115	4	2	4^1	4^h	4^2	4^2	I.Hanford	10.25-1
POLYATA	110	2	6	$6^{½}$	6^1	5^2	5^4	N.Wall	13.75-1
DEVIL'S MATE	115	8	5	5^4	5^2	6^2	6^h	J.Longden	10.90-1
GODSPEED	111½	1	8	$7^{½}$	7^6	7^6	7^6	J.Pollard	79.15-1
HAZEL NUT	110	7	7	8	8	8	8	L.Turner	30.20-1

Time, 1:12 4-5. Two dollar mutuels paid: Court Dance, $3.60 straight, $2.80 place, $2.50 show; Evening Shadow, $4.10 place, $3.30 show; Baby's Breath, $3.80 show. Winner, ch. f., 2, by Jamestown-Flag Dance. Owner, A. J. Joyner. Trainer, W. F. Mulholland. Start good. Won easily; place driving. Went to post at 2:16.

COURT DANCE ran as if best. She took lead early and just romped along, winning nicely in hand. EVENING SHADOW got away fast, followed pace and held on well.

FOURTH RACE—Two and one-half miles. Handicap steeplechase for 4 year olds and up. The Manly. Purse $5,000, added. Net value to winner, $4,300; second, $1,000; third, $500; fourth, $200.

Horse—	Wt	PP	St	¼	½	Str	Fin	Jocky	Eq odds
*LITTLE MARTY	148	4	7	$5^{½}$	4^1	1^h	1^n	W.Jones	6.85-1
JUNGLE KING	143	1	1	4^h	$5^{½}$	2^{10}	2^{10}	H.Little	2.40-1
CADEAU II.	146	5	4	$6^{½}$	7	4^8	3^2	F.Bellhouse	3.50-1
EL DORADOR	149	7	6	2^2	2^1	3^4	4^4	J.McGovern	7.45-1
SWIMALONG	142	3	3	$1^{1½}$	1^2	5^8	5^8	F.Thorndike	30.00-1
ERAN DE PERSSE	143	6	5	3^h	3^1	6^4	$6^{1½}$	A.Bauman	3.15-1
BARTHOLDI	136	2	2	7	6^4	7	7	E.Jennings	35.90-1

*Disqualified. Time, 4:33 1-5. Two dollar mutuels paid: Jungle King, $6.80 straight, $4.30 place, $3.60 show; Cadeau II., $4.60 place, $3.20 show; El Dorador, $4.80 show. Winner, b. g. 4, by St. Germans-Leopardess. Owner, Greentree Stable. Trainer, V. Powers. Start good. Won driving; place easily. Went to post at 2:44.

LITTLE MARTY, showing unusual speed, ran into lead but made a bad landing at the fifteenth jump, but recovered and carried JUNGLE KING out going into last jump and almost carried him out of the course at the finish. LITTLE MARTY was disqualified for foul. JUNGLE KING was pounds the best and was ready to go into lead when he was carried out. He ran a game race. CADEAU II. was allowed to trail far back for a mile and a half, then closed fast. EL DORADOR failed to show his usual early speed. SWIMALONG displayed good early speed. ERAN DE PERSSE tired badly.

FIFTH RACE—Six furlongs. Claiming. Three year olds and up. Purse $1,000. Net value to winner, $700; second, $150; third, $100; fourth, $50.

Horse—	Wt	PP	St	¼	½	Str	Fin	Jocky	Eq odds
TRUE TUNE	102	8	1	4^h	$4^{1½}$	$2^{½}$	1^h	R.Eccard	31.75-1
NOBLE BOY	110	11	2	1^2	$1^{1½}$	$1^{1½}$	2^1	L.Turner	38.65-1
CYCLE	115	10	5	6^4	6^2	5^1	3^h	E.Arcaro	1.20-1
EARLY TIMES	110	1	6	5^h	5^h	$6^{½}$	4^n	J.Westrope	11.75-1
HIGH LANDMARK	112	4	3	$2^{1½}$	$2^{½}$	3^1	5^n	J.Longden	5.00-1
SLUMP	112	5	4	3^1	3^1	$4^{1½}$	6^h	J.Wagner	13.35-1
SUN LAMP	107	9	7	9^1	9^1	9^1	7^1	M.Sarno	209.90-1
ATLANTE	117	6	8	7^2	7^2	7^2	8^4	W.D.Wright	5.00-1
SAN ANTIOCA	112	7	10	$8^{1½}$	$8^{½}$	8^1	$9^{½}$	M.Peters	14.80-1
WAHCOO	112	2	9	10^1	10^1	10^2	10^1	J.Pollard	76.30-1
DUNNAMANY	112	3	12	12	11^1	11^1	11^1	J.O'Malley	107.95-1
MISS PREMIER	111	12	11	11^1	12	12	12	W.E.Snyder	145.95-1

Time, 1:12 1-5. Two dollar mutuels paid: True Tune, $65.50 straight, $25.30 place, $12.20 show; Noble Boy, $26.90 place, $11.10 show; Cycle, $3.20 show. Winner, b. or br. f., 3, by Dis Done-Shirley Wood. Owner, J. A. Manfuso. Trainer, D. K. Kerr.

TRUE TUNE, showing glaring improvement, came around field in stretch, closed with a rush and won going away. NOBLE BOY broke alertly, opened wide gap and held on gamely. CYCLE failed to show his usual early speed but closed fast.

SIXTH RACE—One and three-sixteenths miles. Three year olds and up. Purse $1,500. Net value to winner, $1,000; second, $300; third, $150; fourth, $50.

Horse—	Wt	PP	St	¼	½	Str	Fin	Jocky	Eq odds
BOOTLESS	112	5	5	5	5	3^h	1^n	E.Arcaro	3.00-1
RED RAIN	108	2	3	3^2	3^2	4^5	2^4	I.Hanford	3.35-1
FLORADORA	106	1	2	2^8	$2^{1½}$	2^h	3^2	C.Kurtsinger	1.00-1
SIR JIM JAMES	112	4	1	1^2	1^1	1^h	$4^{½}$	J.Pollard	20.15-1
SHOT UP	112	3	4	4^1	4^2	5	5	J.Longden	16.45-1

Time, 1:59. Two dollar mutuels paid: Bootless, $8.00 straight, $3.50 place, $2.30 show; Red Rain, $4.40 place, $2.30 show; Floradora, $2.10 show. Winner, b. g., 4, by Black Toney-Mary Eloise. Owner, E. R. Bradley. Trainer, W. Hurley. Start good.

BOOTLESS was allowed to gallop along far back behind the leaders, began to move up turning out of back stretch, came around field, closed gamely and won going away at end. RED RAIN, well rated along, moved up in stretch and made a game effort.

SEVENTH RACE—One mile and 70 yards. Claiming handicap. Three year olds and up. Purse $1,000. Net value to winner, $700; second, $150; third, $100; fourth, $50.

Horse—	Wt	PP	St	¼	½	Str	Fin	Jocky	Eq odds
MY COUNT	106	8	2	1^3	1^3	1^1	$1^{1½}$	J.Longden	3.85-1
KIEVSON	110	6	7	7^h	4^1	2^2	2^3	C.Kurtsinger	3.80-1
SCUDDER	110	2	1	$2^{½}$	$2^{½}$	3^5	3^4	J.Westrope	10.85-1
BILL BLEIWEISS	109	12	6	$3^{½}$	$3^{½}$	$4^{½}$	$4^{½}$	J.O'Malley	14.90-1
MARVEL PLAY	110	11	10	8^3	6^1	5^1	5^4	K.McCombs	35.80-1
TONI	110	1	3	5^1	7^h	6^1	$6^{½}$	H.LeBlanc	15.95-1
RUNAMUCK	105	4	11	9^8	9^{18}	9^6	7^h	A.Schmidl	142.05-1
BABY WAY	110	3	4	4^1	8^2	7^1	$8^{½}$	H.Mora	7.55-1
COMBATANT	105	9	9	6^1	5^1	8^2	9^{10}	G.Seabo	24.45-1
APERITIF	110	5	5	10	10	10	10	H.Peden	12.05-1
STICKEMUP	110	7	8	Fell				A.Clutter	103.00-1
GRACE CAROME	106	10	12	Bolted				F.Kopel	4.45-1

Time, 1:45. Two dollar mutuels paid: My Count, $9.70 straight, $6.60 place, $5.20 show; Kievson, $5.20 place, $3.90 show; Scudder, $7.30 show. Winner, ch. g., 4, by Reigh Count-Annie Gowdy. Owner, Mrs. E. Denemark. Trainer, W. Booth. Start good.

MY COUNT sprinted into early lead and, rated along, saved ground and held on well. KIEVSON was in early trouble, got clear and finished fast. SCUDDER, well up all the way, ran good race. BILL BLEIWESS ran good race.

EIGHTH RACE—One and one-half miles. Claiming. Three year olds and up. Purse $1,000. Net value to winner, $700; second, $150; third, $100; fourth, $50.

Horse—	Wt	PP	St	¼	½	Str	Fin	Jocky	Eq odds
SALLANDRY	104	5	2	6^8	7^2	1^2	1^2	R.Eccard	4.90-1
MOTHEL	115	1	10	10	10	6^4	2^h	E.DeCamillis	3.55-1
BOMAR	107	9	3	1^1	1^3	2^2	3^n	F.A.Smith	15.35-1
ADVANCING	110	3	9	9^4	9^h	4^3	4^2	J.Vinas	1.50-1
MOONPENNY	109	7	6	5^1	5^h	3^2	5^1	C.Kurtsinger	13.65-1
ITALIAN HARRY	111½	8	4	2^h	2^1	5^4	6^8	A.Cubitt	44.30-1
ROSS	115	10	5	7^1	6^1	7^h	7^h	K.McCombs	18.50-1
STRATAGEM	112	11	7	4^1	3^1	$8^{½}$	8^1	H.LeBlanc	16.25-1
EUDES	107	6	8	8^8	8^8	9^2	9^4	A.Clutter	62.85-1
APATHY	107	4	1	3^h	$4^{½}$	10	10	W.E.Snyder	131.65-1
ROYAL CUNNING	107	2	Left					M.Sarno	75.85-1

Time, 2:36. Two dollar mutuels paid: Sallandry, $11.80 straight, $5.30 place, $3.90 show; Mothel, $5.90 place, $4.50 show; Bomar, $6.90 show. Winner, ch. f., 4, by The Porter-On Guard. Owner, Mrs. J. V. Stewart. Trainer, J. V. Stewart. Start poor.

SALLANDRY rushed into lead in final quarter mile but was doing her best to win. MOTHEL trailed far back, was steered to the outside and closed with a rush. BOMAR opened wide gap early but weakened badly at end.

ROCKINGHAM PARK ENTRIES.

FIRST RACE—Purse $800, claiming, 3 year olds and up, 6 furlongs:
Lady Milly ......107 | *Noble Spirit 112
*High Martin ....104 | *Miss Trophy 104
Beautiful ......106 | Elden 109
*Sky Lad ......103 | Gay Dog 112
Out of Step .....110 | *Currants 108

SECOND RACE—Purse $800, claiming, 3 year olds and up, 6 furlongs:
*Largess ......102 | *Euryalus 107
*Catchall ......112 | Spycrest 113
Happy and Gay..107 | Veil Star 106
*Queen Vic ......100 | *Dedication 103
Mill Pond ......109 | *Sandy Beach 104

THIRD RACE—Purse $900, the Temple [illegible]

FOURTH RACE—Purse $900, the Weirs, claiming, handicap, all ages, 6 furlongs:
Beefsteak ......110 | ‡My Kin 106
†Bit of Sorrow ..109 | Natty Boy 106
‡Sorceress ......106 | †Ladfield 109
Company ......106 | Superwick 111
Lady Bewitius .. 97 | Pokeaway 109
†W. G. Wilson and Mrs. C. Crane entry.
‡Miss A. Doris entry.

FIFTH RACE—Purse $900, allowances, 3 year olds and up, 1 mile:
Bit of Sorrow ...110 | White Hot 111
Upside Down ....117 | Sun Capture 104
Beefsteak ......113 | Prince Sador 107

SIXTH RACE—Purse $900, claiming, 3 year olds and up, 1 mile:
Four Spot ......110 | *Katchican 95
Sir Rose ......112 | Proprietary 105
St. Moritz ......112 | *Trey 106

SEVENTH RACE—Purse $800, claiming, 3 year olds and up, 1 1-16 miles:
Bethlehem Star..113 | Welsh Lad 111
Sarouk ......101 | *Marcola 102
*Sun Abbot ......108 | Smear 110
*Vitox ......105 | *L. Hockberger...105
Momentary ......107 | Hold Out 110
Bounding 101

EIGHTH RACE—Purse $800, claiming, 3 year olds and up, 1 3-16 miles:
Ace of Spades ...112 | *Moralist 111
*Chateagle ......111 | *Sciva 101
Flying Mercury ..116 | Maurice G. 110
Just Dun ......106 | Corker 110

Weather clear; track fast.
*Apprentice allowance claimed.

ROCKINGHAM PARK RESULTS.

FIRST RACE—Purse $800, claiming, 3 year olds and up, 6 furlongs:
Exhort, 113 [Bierman]...10.80 4.40 3.90
Bright Don, 111 [Napier] 3.60 2.80
Light Cruiser, 101 [Jacq's] 6.90
Time, 1:13. Dundrum, Clarksdale, Whittle, Jolly, Moriute, Play Line, Balkanese, Little Paula, and Foxo ran.

SECOND RACE—Purse $800, claiming, 3 year olds and up, 6 furlongs:
Westview, 106 [Meloche].14.10 7.20 4.60
Jackfull, 106 [McCoy] ... 11.90 8.10
War Glow, 104 [Krovitz] 6.80
Time, 1:12 4-5. Civil War, Loyal Son, Bob Charlie, Spur Flower, Destined, Happy Tom, Trupillo, Hi-Sugar, and All Agog ran.

THIRD RACE—Purse $800, claiming, maiden 2 year olds, 6 furlongs:
Gold Hat, 116 [Laidley]..65.30 28.40 13.80
Day Is Done, 108 [Rom'ne] 6.40 4.50
Beneficiary, 109 [Duffy]... 3.90
Time, 1:13 3-5. Garcia, Razzle Dazzle, Zacayam, Exum, Harry G., Transbriar, and Nudge ran.

FOURTH RACE—Purse $800, claiming, 3 year olds and up, 6 furlongs:
Lotta Fun, 110 [Meloche].40.70 13.70 8.40
Many Moons, 106 [Napier] 5.20 3.60
Fair Time, 113 [Scheih]... 5.80
Time, 1:12. Prince Danny, High Treason, Stavka, Jezreel, High Polish, Grandmas Boy, and Emvee ran.

FIFTH RACE—Purse $800, claiming, 3 year olds and up, 1 1-16 miles:
Al Carlys, 107 [McCoy]...31.30 19.90 11.70
Miss Tad, 105 [Napier] .. 6.80 4.90
Makeit, 109 [Hartle] 6.90
Time, 1:46 2-5. Pepper Patch, Reckless, Stipulate, Lugano, Kimpton, Bay Buddy, Gallant Pat ran.

SIXTH RACE—Purse $800, claiming, 3 year olds and up, 1 1-16 miles:
A. O'Connell, 111 [Hartle].23.80 11.00 4.60
Bright Bird, 111 [Napier] 4.10 2.60
Blessed Event, 116 [Bier'n] 2.50
Time, 1:48 2-5. Adamite, Beau Govans, Bye Bye Will, Golden Duchess, and Flaming Belle ran.

SEVENTH RACE—Purse $800, claiming, 3 year olds and up, 1 1-16 miles:
Bugle Call, 110 [Duffy]... 5.20 3.20 2.50
Always Blue, 109 [McCoy] 4.30 2.90
Frascati, 101 [Jacques]... 3.30
Time, 1:48. Hasty Hannah, Prince Dean, On Leave, Galthea, Stop Not, and Babwrack ran.

EIGHTH RACE—Purse $800, claiming, 3 year olds and up, 1 1-16 miles:
Midshipman, 108 [Scheih] 3.90 3.10 2.60
Brown Marvel, 106 [Dub's] 5.70 4.20
Pompous Genie, 113 [Laidley] 3.90
Time, 1:46. Red Label, Lady Democrat, John Tio, and Heartease ran.

TODAY'S SELECTIONS

PIMLICO, MD.

1—No selections.
2—Last Harvest, By the Sword, Zinnia.
3—Equerry, Greenski, Byronian.
4—Levin Paragon entry, Check Signal, Formax.
5—Jesting, Infantry, Two Bob.
6—PIT BULL, Handcuff, Legal Light.
7—Durwrack, Story Time, Letter Box.
8—Mr. Canron, Buffy, Melodiana.

ROCKINGHAM, SALEM, N. H.

1—Noble Spirit, High Martin, Gay Dog.
2—Queen Vic, Catchall, Largess.
3—GRAND LIGHT, Posterity, Bustle.
4—Ladfield, Company, Beefsteak.
5—Bit of Sorrow, Beefsteak, Upside Down.
6—St. Moritz, Four Spot, Trey.
7—Lady Hockberger, Vitox, Sun Abbot.
8—Corker, Moralist, Maurice G.

PREP PLAYER DIES.

Sacramento, Cal., Nov. 8.—(AP)—Charles MacArthur, 17 year old high school football player, died today of injuries suffered in a game Oct. 29.

KEGLINED as advertised by the American Can Company. We kept MEISTER BRÄU in Cans for 8 months before offering to the public to make sure we could satisfy you

Thousands turn to OLD-TIME Beer packaged with NATURAL DRAFT BEER CARBONATION

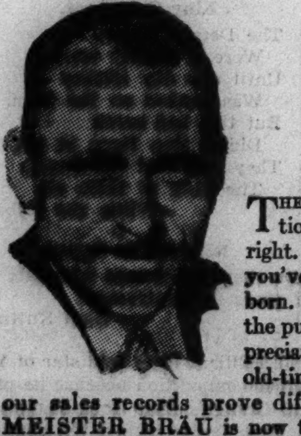

No more "gassy" bite or "heady" shock to the throat. I get full foam and sparkle with Natural Draft Beer Carbonation created in the beer itself.

by RICHARD SEIBOLD, Brewmaster

THERE'S real satisfaction in being proved right. Especially when you've been called stubborn. Many people said the public wouldn't appreciate beer made the old-time, slow way. But our sales records prove different. Because MEISTER BRÄU is now the fastest selling Bottled Beer in this great mid-western area.

I was just as stubborn, just as slow when it came to putting MEISTER BRÄU in cans. We had our beer in cans for eight months before offering it to the public. Hence we're able to guarantee MEISTER BRÄU to be the same in Can or Bottle.

We make MEISTER BRÄU the same way it has been made since 1891.

We pay above the usual price to get the finest Malt and Hops. We clean them carefully before boiling. This enables us to reduce the boiling time one-half.

We don't try to save time by adding sugars or syrups in the brewing.

We get a full, high foam and sparkle with Natural Draft Beer Carbonation created in the beer itself.

I'm sure you'll agree that our methods make a real difference in the beer. Now we are ready with MEISTER BRÄU in cans for those who prefer this container. Also in the new steinie ¼ gallon. If you like an old-time beer—not "heady" or "gassy"—order MEISTER BRÄU.

PETER HAND BREWERY COMPANY, Chicago, Ill.

(*Trade-mark of The American Can Company)

Meister Bräu "THE BEER"

ANY DEALER WHO SELLS BEER CAN SUPPLY YOU

Are you one who stays YOUNG and EAGER?

Features characteristic of those who stay young

Large, narrowed EYES and long UPPER LIP . . . a combination indicating youth's ability to learn and assimilate . . . to "take in" everything that goes on. Full, wide JOWLS (youth's love of life) tapering sharply to a rather prominent but narrow CHIN (youth's keen acuteness). Upright EARS—MOUTH closed firmly, but lacking the thin-lipped constraint of the stubborn type, indicate youthful ambition, courage, daring. Long, narrow NOSTRILS (youthful activity) and the section of CHEEK between the nose and cheek-bone particularly prominent are indicative of youthful energy. LOWER LIP straight at the edges, but abruptly curving in the center reveals the whimsical cheerfulness of light-hearted youth.

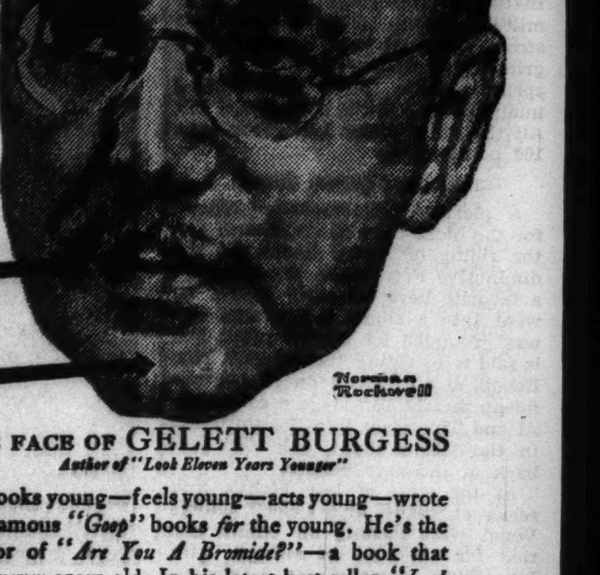

THE FACE OF GELETT BURGESS
Author of "Look Eleven Years Younger"

He looks young—feels young—acts young—wrote the famous "Goop" books for the young. He's the author of "Are You A Bromide?"—a book that will never grow old. In his latest best seller, "Look Eleven Years Younger", he gives grown-ups full directions how not to look their age!

If you retain your youthful love of life's luxuries—why not make a discovery today? Taste the "double-rich" Kentucky straight Bourbon!

A 90 proof whiskey with the Mark of Merit. Made in the Bluegrass Country by master Kentucky distillers the good old Kentucky way. Ask for it at your favorite tavern.

SCHENLEY'S Cream of Kentucky STRAIGHT BOURBON WHISKEY

COPYRIGHT 1937, SCHENLEY DISTRIBUTORS, INC., N. Y. C.

INJURIES TAKE TOLL AT OHIO IN INDIANA GAME

Five Players Hurt, but 3 May Be Ready for Illini.

Columbus, O., Nov. 8.—[Special.]—Ohio State's football squad showed the scars of the battle with Indiana here last Saturday as the regulars reported for practice today.

The status of Johnny Rabb, full back, still is in doubt, but Trainer Tucker P. Smith said it was doubtful if the speedy backfield man would be able to play again this season.

The same was true of Nick Wasylik, quarter back and half back, who also was carried from the field Saturday with an injured ankle. At the same time Ralph Wolf, co-captain and center, was suffering with a shoulder bruise; Alex Schoenbaum, tackle, received a knee injury and Fred Crow, end, suffered an injury to his foot.

Three May Be Ready.

All were excused from practice today and, according to Smith, the latter three should be able to take their regular places Saturday in the home coming game with Illinois.

The second stringers and reserve players who did not see action against Indiana, worked out in a drizzling rain during the afternoon.

ILLINOIS LIMBERS UP.

Champaign, Ill., Nov. 8.—[Special.]—Illinois' regulars did little except limber up today, but tomorrow will begin hard work in preparation for their trip to Ohio State.

The Illini were in good physical condition and with no accidents will be able to present their strongest front against the Buckeyes. Frank Bell, senior second string end, who was a casualty last week, probably will be able to take his turn.

IOWA HAS DAY OFF.

Iowa City, Ia., Nov. 8.—[Special.]—The University of Iowa football team was given a rest from practice today, following its 35 to 10 defeat at the hands of Minnesota Saturday.

The Hawkeyes came out of the game in good physical shape with the exception of Chuck Brady, guard, who suffered a leg injury shortly before the contest ended. Dr. William Hoyne, team physician, said Brady would be back before Iowa meets Indiana here next Saturday.

Meanwhile Coach Irl Tubbs indicated he would attempt to form some sort of protection for Nile Kinnick when the Iowa quarter back is on the receiving end of punts. Kinnick was totally unprotected against Minnesota.

HOOSIER REGULARS REST.

Bloomington, Ind., Nov. 8.—[Special.]—Coach Bo McMillin gave the Indiana university football regulars a rest today, following their victory over Ohio State, while the reserves went through a defensive drill in preparation for the Iowa game.

George [Sparky] Miller, center, whose place kick gave Indiana its first half lead at Columbus, wore his broken thumb in a splint again today. Broken in the Nebraska game a week ago, the thumb was taken out of the splint and taped up for the Ohio contest.

MICHIGAN TOLD IT'S LUCKY.

Ann Arbor, Mich., Nov. 8.—[Special.]—Far from happy over Michigan's narrow victory over Chicago last week, the Wolverine coaching staf today pointed for its fourth straight victory against Pennsylvania at Philadelphia Saturday.

"We were very lucky," was Coach Harry Kipke's statement after the Chicago game. "I had been afraid of over confidence and my fears were well justified. However, I think the game took all that away and I see a victory this week."

A back field realignment was predicted for this week by Kipke. Stark Ritchie, whose 41 yard run led to the victory over Chicago, and Norm Purucker, whose kicking was an important factor in the game, may see action at a wing back post as alternate for Billy Barclay.

TWO DAYS' DRILL FOR IRISH.

Notre Dame, Ind., Nov. 8.—[Special.]—Notre Dame will enter Saturday's Army game at New York with only two days of practice. Coach Elmer Layden ordered his men not to report today or tomorrow, explaining that each veteran had played nearly 60 minutes against Navy, Minnesota, and Pittsburgh the last three weeks, and that they were entitled to a rest.

Meanwhile, reserves were drilled today in an effort to develop the shock troops to a point where they can relieve the regulars. They were inserted for a few minutes in each of the last three games.

The crowd of 81,000 which will see Saturday's game represents the third successive sellout for a Notre Dame game.

ARMY BEARS DOWN.

West Point, N. Y., Nov. 8.—[Special.]—With Ed Sullivan, the only casualty as a result of Saturday's contest with Harvard, Army turned out today for practice with no rest period prescribed as it started to bend every effort toward the annual game with Notre Dame.

The rangy right end, who received a turned ankle, is expected to be available in a few days, and should be ready to start against Notre Dame.

HOMECOMING AT DE PAUL.

De Paul will begin practice today for the annual homecoming clash against South Dakota State Saturday at Wrigley field.

Four Demon players are on the injured list, but two of them may play Saturday. Joe Gagliardo, who suffered a broken leg, and Bill Hinckley, who suffered internal injuries, are confined at St. Elizabeth's hospital.

Ed Norris and Clem Naughton came out of the game with bad legs. Their condition also worries Basketball Coach Tom Haggerty, as he is counting on them to take the place of some of his graduated basket stars.

Coach Ben Connor will pass out a number of new pass plays this afternoon. It is likely he will have the Demons use a wide open attack Saturday.

MOON MULLINS—PLUSHIE'S DOWNFALL

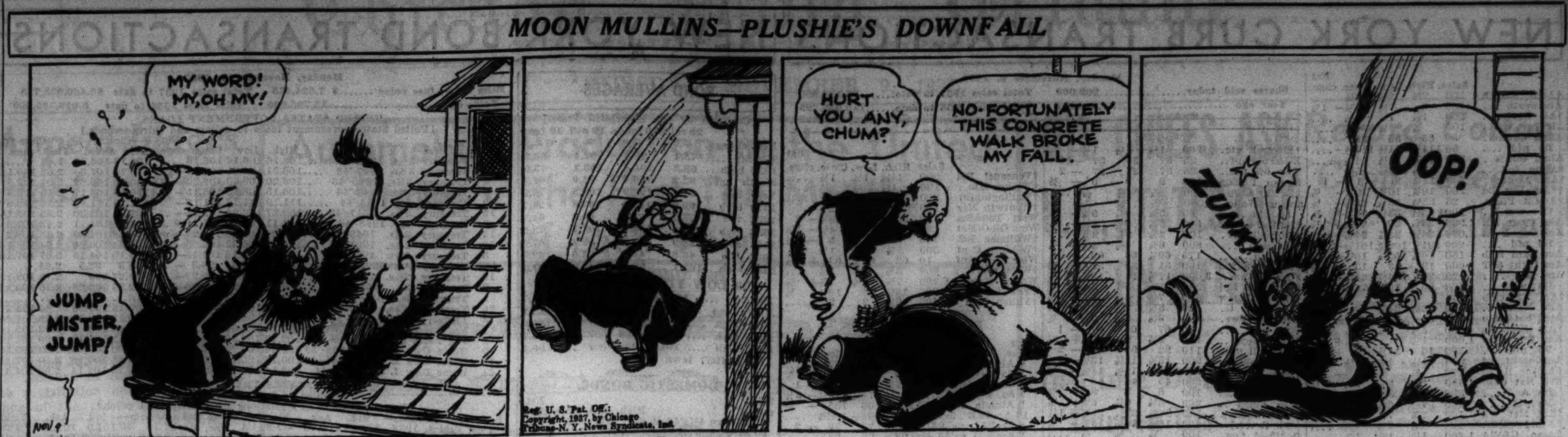

Cardinals to Play Gunners Tomorrow

The Chicago Cardinals' south side followers will have an opportunity to see the big red team tomorrow night when the Cardinals tackle the Chicago Gunners at the 124th armory, 52d street and Cottage Grove avenue.

The Gunners, who have not met with defeat in four games this year, have Hugh Duvall and Park Wray of Northwestern and Nick Vairo and Tony Mazziotti of Notre Dame.

Coach Milan Creighton plans to use the Cardinals' first team throughout. It is the only game scheduled for the Cardinals between now and the Detroit Lion game at Wrigley field Nov. 21.

Pat Coffee, the forward passing star, will start.

Bears Are Aroused.

The Bears, smarting under their first defeat of the season, will return to work tomorrow morning for the Brooklyn game at Wrigley field Sunday. The practice field will be no place for timid persons and interlopers. The Bears are a very surly lot these days.

Green Bay's 24 to 14 victory before the largest crowd in professional history in Chicago has complicated the Bears' task in the western division pennant race and although they hold the lead this week on a percentage basis, they are in no mood to be hospitable, particularly to Potsy Clark's Dodgers.

Pass Records Periled.

National league football teams are running ahead of last season's forward passing mark, with three teams, Washington, the Cardinals, and Green Bay completing more than 42 per cent of their attempts.

Washington has completed 69 of 158 passes for 43 per cent, while the Cardinals have a completion of 42.8 per cent and the Packers 42.3.

The New York Giants, division leaders in the east, may establish a new defensive record. They have yielded only 30 points and 979 yards in seven games. Opponents have averaged only 139 yards a game and if the New Yorkers can maintain this average they will end the season with only 1,529 yards or less gained against them. The league record is 1,578 yards made by the Cardinals in 1934.

Green Bay continues to lead in the ground gaining and scoring with 2,377 yards and 177 points. Pittsburgh and Detroit are second and third in ground gaining with 2,001 and 1,942 yards and Detroit and Washington are second and third in scoring with 147 and 103 points, respectively.

Warner Urges Rule Changes Aiding Offense

New York, Nov. 8.—(AP)—Defense, featuring such unorthodox measures as the five man line, has gained the upper hand to such an extent that, unless offensive ingenuity develops more rebuttal, the national football rules committee will be asked to do something about it.

It's the coaches who think there's danger of the game becoming unbalanced. The Veteran Glenn [Pop] Warner of Temple spoke up strongly today in favor of rules revision calculated to give the offense more of a break. His views were quickly backed up by Columbia's Lou Little, chairman of the rules committee of the American Football Coaches' association.

Makes Three Suggestions.

Speaking before the Football Writers' association, Warner said:

"The defense has progressed, especially this year, to a much greater extent than the offense. This is due not alone to the more general use of a five man defensive line but to the many variations which the offensive team is up against. Some teams use two or three defensive formations in the same game. The colleges are learning new tricks from the professionals.

"We have had this season more scoreless ties than I can ever recall. It's getting so tough to score that it seems to me the rules makers should consider doing something to help."

Little Condemns Huddle.

Warner offered three suggestions: [1] Legislation to compel the defense to keep six men on the line of scrimmage; [2] adoption of the professional rule permitting forward passing from any point behind the scrimmage line [instead of the present five yard limit]; and [3] restoration of the goal posts to the goal line.

Little suggested the solution. Maybe the abandonment of the huddle system of signal calling in favor of the old fashioned quarter back method.

"The offense then could vary its strategy to take advantage of the defensive lineup," said Little, "but if it isn't effective, there's not much doubt the coaches will want remedial legislation."

Mayor and Football Coaches Plan Charity Game

Mayor Kelly and a group of high school football coaches who met last night to discuss plans for the annual Christmas benefit football game between the champions of the public and Catholic high school leagues. The game is scheduled to be played at Soldiers' field Nov. 27. Left to right: Tony Lawless, Fenwick; Chuck Palmer, Fenger; Dan Lamont, St. George; Mayor Kelly; Charles Harvey, Tilden; Bill Heiland, Austin; Ed Dow, Senn, and A. L. Cronin, Leo, whose teams still have a chance to represent their leagues. [TRIBUNE Photo.]

Make Final Plans

Final arrangements for Mayor Kelly's Christmas Benefit charity football game between champion elevens of the Chicago High School and Catholic High School leagues at Soldiers' field Nov. 27 were made last night at a banquet at the Chicago Athletic association. Mayor Kelly, Corporation Counsel Barnet Hodes, and other city officials spoke before a gathering of 150 coaches and newspaper and radio men.

The game last year realized $87,000 as part of a fund of $300,000 used to provide Chicago's needy children with gifts of clothing on Christmas day.

Mr. Hodes reminded representatives of the city prep and Catholic leagues that all fire and police stations are depositories for used and broken toys, which will be repaired and brightened by inmates of the Bridewell to be distributed to needy children on Christmas day.

Remember These Boys as You Pick an All-Star Team

Following is a list of college football players who distinguished themselves in Saturday's games. The list is supplied to guide fans desiring to follow the performance of the nation's stars preparatory to voting for the All-American team which will meet the professional champions in Chicago next fall under the auspices of THE TRIBUNE. A number of these players are not seniors, but will bear watching for future All-Star teams. The players:

Jack Ryan [Army], half back.
Ernie Lain [Rice], half back.
Byron White [Colorado], quarter back.
Honey Hackney [Duke], quarter back.
Solly Sherman [Chicago], half back.
Jim Fenton [Auburn], half back.
George Kenmore [Auburn], half back.
George Cafego [Tennessee], quarter back.
Bob Davis [Kentucky], half back.
Harry Appleby [Georgia Tech], half back.
Jim McDonald [Illinois], center.
Jim Zachary [Purdue], end.
Charley Holm [Alabama], full back.
George Miller [Indiana], center.
Ray King [Minnesota], end.
Clint Frank [Yale], half back.
Frank Patrick [Pittsburgh], full back.
Hugh Taylor [Texas], half back.
Frank Souchak [Pittsburgh], end.
Melvin Brewer [Illinois], guard.
Pat McCarty [Notre Dame], center.
Jick Kenderdine [Indiana], end.
Rudy Gmitro [Minnesota], half back.
Perron Shoemaker [Alabama], end.
Tut Warren [Alabama], end.
Tony Mazeika [Illinois], half back.
Don Heap [Northwestern], half back.
Nick Cutlich [Northwestern], tackle.
Joe Kuharich [Notre Dame], guard.
Bill Tranavitch [Rutgers], half back.
Pug Manders [Drake], full back.
Corby Davis [Indiana], full back.
Marshall Goldberg [Pittsburgh], half back.
Dick Folk [Illinois Wesleyan], full back.
Alex Wojciechowicz [Fordham], center.
Cecil Isbell [Purdue], half back.
Howard Stocker [U. S. C.], tackle.
Ambrose Schindler [U. S. C.], quarter back.
Jim Groves [Stanford], full back.
Joe Franco [Fordham], tackle.
Jack Robbins [Arkansas], half back.
Stark Ritchie [Michigan], half back.
Ken Heineman [Texas Mines], half back.

Vines' 69 Misses Medal by Two Strokes in Coast Meet

Pasadena, Cal., Nov. 8.—(AP)—Ellsworth Vines, professional tennis champion, shot a 69 to tie Pat Abbott of Altadena, defending champion, today in the qualifying round of the annual Pasadena City amateur golf tournament. Vines, whose best previous score was a 74, had a 36—33. Abbott's card was 35—34. Jimmy McHale of San Gabriel won the medal with a 67, four under par.

It's Alabama Now, but Pitt's in Fight, Too

[Continued from first sports page.]

vard. The Big Three, however, is said to be bound by treaty not to compete after the schedule's finish.

There's no escaping the greatness of the Pittsburgh team if the Panthers finish their schedule undefeated. With victories over Nebraska, Duke, and Notre Dame, and with Notre Dame's conquest of Minnesota, Pitt will have prior claim to recognition. This claim will be backed by the assumption that Pitt is entitled to defend the championship won a year ago.

In Frank Patrick, full back; Frank Souchak, end, and Tony Matisi, tackle, Pitt has three outstanding candidates for national honors. Patrick may not win the All-American full back assignment, but there is no full back more proficient as a kicker, plunger, or passer. Marshall Goldberg may obscure Patrick's claims, for the West Virginian is the most dangerous of the Panthers' half backs. His success is due partly to Patrick's blocking.

27 Report for Basket Drill at Minnesota

Minneapolis, Minn., Nov. 8.—(AP)—Twenty-seven candidates for the Minnesota basketball squad greeted Coach Dave MacMillan tonight.

Pro Golfers Open Annual Meeting Today

BY CHARLES BARTLETT.

The twenty-first annual meeting of the Professional Golfers' association, of late years a routine reunion of pro golf's official family, will open at the Morrison hotel today and continue through Thursday, but with a new script which is expected to make the proceedings somewhat more exciting than those of recent meetings.

The principals in the new cast are George R. Jacobus, Ridgewood, N. J., pro who is seeking his fifth term as national president of the organization, and the Illinois section, which has been rehersing en masse since last summer a move to block Jacobus' reëlection. The latter has had practically no opposition during the last four elections, but his last administration has been subject to attacks by a number of sections, in addition to Illinois.

Illinois Backs Cunningham.

The Illinois section is one of the strongest in the P. G. A., and last summer began a campaign to make Alex Cunningham, veteran North Shore Country club professional, a candidate for the national presidency. Several other pro leaders, including R. W. [Doc] Treacy of Grand Rapids, Mich., one of the incumbent vice presidents; Willie Hunter, veteran English star of California; George Aulback of Dallas, and Fred Brand of Pittsburgh, also are expected to be possible candidates.

The case of Illinois vs. Jacobus is based on two points, one the mysterious removal of Robert E. Harlow as manager of the P. G. A. tournament bureau and the other the discontinuance of the Radix trophy for the annual low scoring championship. Harlow, after having been reassured of his job in last November's annual meeting here, was ousted a few weeks later, and given no hearing. The Radix trophy, donated by Harry E. Radix, Chicago sportsman, three years ago upon the request of several tournament stars, all members of the P. G. A., was dropped from competition, a move the Illinois section officially protested.

Business Problems Up.

A number of business problems are up for solution during the three day meeting, including the complaint which the federal trade commission filed against golf ball manufacturers and the P. G. A. last June 30 on a charge of unfair business practice in connection with the approved P. G. A. ball.

Present officers of the association are Jacobus, president; Charles W. Hall, honorary president; Dewey Longworth, Tom Boyd, Al Collins, R. W. Treacy, Willie Maguire, Ray Hall, Grange Alves, and Ed Dudley, vice presidents; Walter Hagen and Robert T. Jones Jr., honorary vice presidents; J. B. Mackie, treasurer, and Tom Walsh, secretary.

Sixty Minute Maroons Get a Day of Rest

The thirteen members of the Maroon varsity who played against Michigan Saturday were rewarded yesterday with a day off. Chicago plays Beloit at the Midway Saturday, but indications are that the Maroons will begin today to devote all their attention to preparing for their closing game against Illinois at Champaign a week from Saturday.

The Maroon's squad was dashed considerably in spirits because their valiant efforts were nullified by Michigan's rally in the last four minutes. From the early part of the season most of the Maroons had looked forward to the Wolverine contest as their best chance to win a Big Ten game. They were heartened yesterday, however, by assurances they had turned in their best performance of the year.

The only injury sustained was a minor hand injury to Morton Goodstein, full back.

Donohue Named President of Bob o' Link Golf Club

New officers and directors of Bob o' Link Golf club in Highland Park were elected at a meeting at the club yesterday. Louis J. Donohue was appointed president to succeed Albert D. Plamondon. The new vice president is Roswell C. Mower.

CANADIENS AND BLACKHAWKS TO BATTLE TONIGHT

Chicago Players Start 3 Game Road Trip

[Chicago Tribune Press Service.]

MONTREAL, Que., Nov. 8.—The Chicago Blackhawks will battle the Montreal Canadiens tomorrow night in their first National Hocky league game on foreign ice. It will be the season's inaugural for the Canadiens, who topped the league's international division last season.

Before they return to Chicago Stadium to meet the Toronto Maple Leafs next Sunday the Blackhawks will go to New York to help the Rangers open their home schedule in Madison Square Garden Thursday night and then return to Canada for their first clash of the season with the Maple Leafs at Toronto Saturday night.

Hawks Face Hard Work.

Ordinarily a trip calling for four hocky games in six nights with 2,288 miles of travel thrown in for good measure would perturb the most dauntless, but Manager Bill Stewart welcomes the strenuous trip. He believes that the Hawks' defeat at the hands of the New York Americans in the opening game showed that the Chicago team needed more work before reaching best form.

Mike Karakas and Art Wiebe carried stitches on the trip.

Veterans to Play.

The Canadiens' opening sextet tomorrow will present two of hocky's most durable and famous athletes. Babe Siebert, defense player with 12 seasons of National league hocky to his credit, and Aurel Joliat, left wing, who is starting his sixteenth season in the league, will be on the ice. Lineups:

MONTREAL.		CHICAGO.
Cude	G.	Karakas
Siebert	R. D.	Levinsky
Buswell	L. D.	Wiebe
Haynes	C	Trudell
Gagnon	R. W.	Brydson
Joliat	L. W.	Gottselig

Ray Schalk to Entertain Sport Celebrities Nov. 18

Ray Schalk, former catcher for the White Sox, will be host to sport celebrities Thursday night, Nov. 18 at the Schalk Beverly Recreation, Ashland avenue and 94th street. Varied entertainment will be offered including the showing of the American league's baseball motion picture "Take Me Out to the Ball Game," under the direction of Lew Fonseca, another former manager of the Sox.

FOR MEN EXCLUSIVELY

Our modern, scientific scalp treatment for men succeeds in promoting the regrowth of hair, corrects dandruff infections and stops hair fall. In general, the health of the hair growing area is restored.

• OUR OFFER •

So that you may actually see what modern science and thorough application of scientific principles will do for your hair, we are inviting you to a complimentary scalp examination and one full demonstrative treatment. Present this ad.

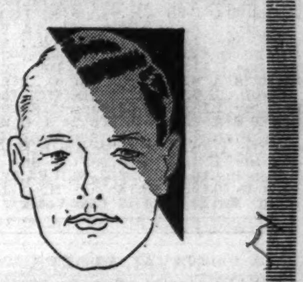

Hours: 10 to 8 P. M. Daily. Saturday to 6 P. M.

Chicago Hair & Scalp Institute
32 W. RANDOLPH
Room 310—Franklin 7627

SOAKS THE "STARCH" OUT OF WHISKERS

THESE WIRY-BEARDED ATHLETES AGREE

"CHUCK" CONACHER
a high scorer in professional hockey, says: "For everyday shaving I prefer Williams. It wilts the tough stubble on my face quicker and more completely than any other cream. A dash of Aqua Velva is sure cool and refreshing."

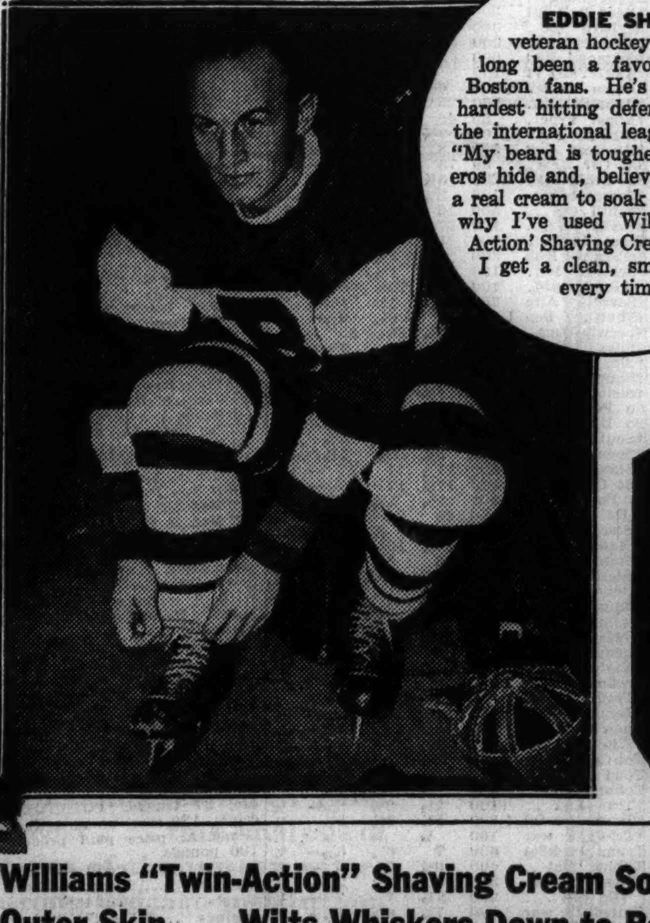

EDDIE SHORE
veteran hockey ace, has long been a favorite of the Boston fans. He's one of the hardest hitting defense players in the international leagues and says: "My beard is tougher than rhinoceros hide and, believe me, it takes a real cream to soak it soft. That's why I've used Williams 'Twin-Action' Shaving Cream for years. I get a clean, smooth shave every time."

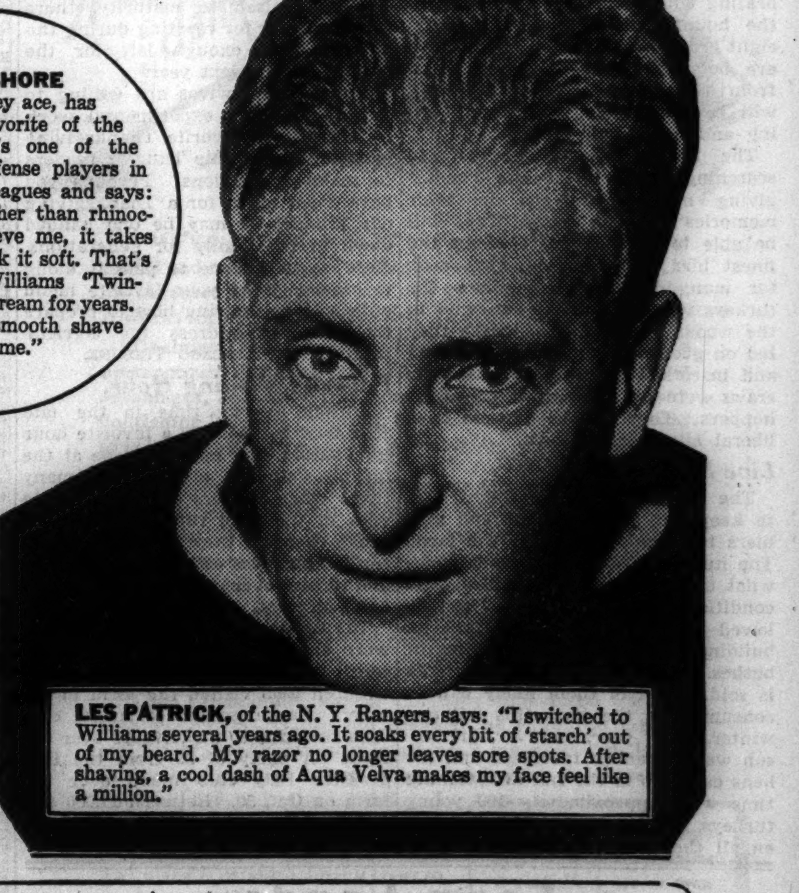

LES PATRICK, of the N. Y. Rangers, says: "I switched to Williams several years ago. It soaks every bit of 'starch' out of my beard. My razor no longer leaves sore spots. After shaving, a cool dash of Aqua Velva makes my face feel like a million."

Williams "Twin-Action" Shaving Cream Softens Outer Skin . . . Wilts Whiskers Down to Base

DOES your face feel sore, tender after your morning shave? Does your blade edge catch and pull? Then your whiskers are not properly softened.

Switch to Williams. These famous tough-bearded men and thousands more have found relief from razor burn in this great "twin-action" shaving cream.

First, Williams rich, moist lather cuts through the natural oil around each whisker—soaks every bit of "starch" out of your whiskers.

Second, it soaks and softens the outer skin on your face—allows your blade's sharp edge to penetrate to the base of each whisker.

Once that "starchy" stiffness is gone, your whiskers come off closely, cleanly—without scraping or irritation.

Finish off your morning shave with a cool dash of Aqua Velva. It closes pores, fights off irritation.

Soaks Whiskers Softer

Made by a special *homogenizing* process, Williams Shaving Cream has a greater capacity to hold water than ordinary creams. 1. Soaks the "starch" out of your whiskers quicker than any other popular cream, tests show. 2. It instantly softens the scaly outer skin on your face—allows blade edge to cut off each hair at the base. Williams Shaving Cream is made by The J. B. Williams Co., makers of fine shaving preparations for over 96 years.

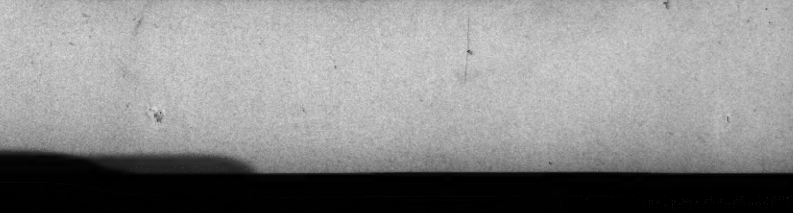

OCTOBER SALES OF MONTGOMERY WARD UP 7.4%

Gain Over 1936 Less than in September.

Montgomery Ward & Co. yesterday reported October sales totaled $48,825,203, an increase of 7.4 per cent over sales of $45,455,404 in October, 1936. September sales increased 12.3 per cent over last year.

Sales for the first nine months of the company's fiscal year which began Feb. 1, totaled $319,788,818, compared with $265,598,051 in the corresponding period of last year, an increase of 20.4 per cent. New sales records were established both by the October figure and the nine months' total.

J. C. Penney Sales Higher.

The J. C. Penney company reported sales in October amounted to $29,989,924, an increase of 3.6 per cent over the $28,941,846 in October, 1936. Sales for the first ten months of this year were 7.7 per cent above last year, totaling $210,272,854, against $195,124,143 in 1936.

Net sales of Spiegel, Inc., for October were $7,492,835, compared with $6,146,747 in October, 1936, an increase of 21.89 per cent. This was the fifty-seventh consecutive month in which sales of the company increased over the corresponding month of the preceding year. Sales for the first ten months of this year were 27.16 per cent above the corresponding period of last year.

Other Sales Reports.

Sales figures reported yesterday follow:

	1937.	1936.
OCTOBER.		
Bond Stores	$ 2,823,429	$ 2,425,466
Consol. Retail Stores	957,559	989,927
Interst. Dept. Stores	2,344,343	2,462,016
Montgomery Ward	48,825,203	45,455,404
Penney, J. C.	29,989,924	28,941,846
Spiegel, Inc.	7,492,835	6,146,747
TEN MONTHS ENDED OCT. 31.		
Bond Stores	$16,052,430	$13,417,611
Consol. Retail Stores	7,699,979	7,146,635
Penney, J. C.	210,272,854	195,124,143
Spiegel, Inc.	48,409,669	34,135,596
Willson Products	1,275,232	1,107,633
NINE MONTHS ENDED OCT. 31.		
Interst. Dept. Stores	$16,929,988	$16,726,101
Montgomery Ward	319,788,818	265,598,051
FOUR WEEKS ENDED OCT. 30.		
Dominion Stores	$ 1,498,566	$ 1,459,935
Safeway Stores	29,295,924	27,060,477
FORTY-FOUR WEEKS ENDED OCT. 30.		
Dominion Stores	$16,414,076	$16,280,849
Safeway Stores	322,584,624	285,678,482

INVESTING COMPANIES

	Bid.	Ask.		Bid.	Ask.
AdF 2 Inc.	11.50	12.23	Na Wide S	3.17	3.27
Affil F In	4.09	4.52	Do votg	1.23	1.36
Amer Hld.	15.00	16.75	Natl Inves	5.17	5.42
Am Bus S	.68	.76	N Eng Fd.	11.89	12.79
Am Ins S	4.50	4.75	NY B Tr S	2.75	....
Brd St In.	22.55	24.12	NABT ctfs.	58.25	....
Cent S T.	20.14	21.66	NoAm T S	2.08	....
Comwl Inv	3.27	3.50	Do 1955	2.53	....
Corp Tr.	2.19	....	Do 1956	2.48	....
Do AA.	2.09	....	Do 1958	2.28	....
Do AAmd	2.54	....	Quar In S.	10.30	....
Cor TAS	2.09	....	Repr T Sh	8.97	9.47
CorTr AM	2.54	....	SelAm S I	8.91	9.72
Cum Tr Sh	4.45	....	Spen-TrFd.	14.20	14.95
Diversi T C	3.50	....	State St I.	80.00	84.00
Do D.	5.15	5.75	S of AmTA	2.96	....
Divid Shrs	1.15	1.27	Do AA.	2.01	....
Fid Fd In.	17.69	19.06	Do B.	3.09	....
Fst Bos C.	11.00	12.50	Do BB.	2.01	....
Fix T S A	8.90	....	Do C.	5.55	....
Do B.	7.04	....	Do D.	5.55	....
Fnd Inv I.	15.56	16.53	Superv Sh	9.01	9.79
Fnd T S A	4.55	5.13	Tr St I C	2.29	....
Do B.	4.14	....	Do D.	2.24	....
Gen Cap C.	29.24	31.44	Tr Am B B	.64	.72
Gen Inv T	4.56	4.96	Tr Ind Sh	.90	.98
Incorp Inv.	16.01	17.22	U SEILPA.	12.37	12.87
Mass In T.	19.01	20.18	Do B.	1.75	1.85
Mutu Inv.	10.45	11.43	Do Votng	.77	.85

NAVAL STORES.

SAVANNAH, Ga., Nov. 8.—(AP)—TURPENTINE—Firm, 26¾c per gal; sales, 99 casks; receipts, 200; shipments, 360; stock, 39,382. ROSIN—Steady; sales 380 lots of 280 lbs; receipts, 912; shipments, 415; stock, 77,132. Quote: B, D, E, $6.25; F, G, H, I, K, M, $6.50; N, $6.75; WG, $7.10; WW and X, $7.50.

NEW YORK CURB TRANSACTIONS

Monday, November 8, 1937.

Shares sold today ....209,000 — Total sales 1937 to date 96,338,000
Year ago ....725,575 — Total sales 1936 to date 110,365,285

[illegible]

†Officially listed on application by the corporation. *Exdividend. xr—exrights. ur—Under rule. ww—With warrants. xw—Without warrants. war—Warrants. §Matured bonds. Negotiability impaired pending investigation.

PRODUCE MARKETS

EGGS—Fresh, unchanged to 1 cent lower; receipts, 2,807 cases. BUTTER—Unchanged; receipts, 8,261 tubs. LIVE POULTRY—Turkeys, unchanged to 1 cent lower; receipts, 1 car, 27 trucks. POTATOES—Stronger; receipts, 123 cars; on team track, 404. MILK—Grade A, price paid producers, $2.35 per 100 pounds.

Live Poultry—Wholesale.

Broilers	24@26c	Leghorn hens	12@15c
Fryers	19@24c	Old roosters	15c
Springs	20½@22c	Ducks	12@19½c
Hens	15@21½c	Turkeys	16@21c
Geese	12@17c		

Dressed Poultry.

Turkeys, yg.	25c	No. 2 turkeys	20c
Turkeys, old	23@24c	Geese	20c
Ducks	21c		

Fresh Eggs.

Extra firsts	28¼c
Less than cars	28½c
Fresh firsts, cars	27½c
Less than cars	27½c
Current receipts	25½c
Dirties	22c
Checks	19c

Potatoes.

North Dakota	$1.05@1.10
Ohio	$1.05
Minnesota	90c@$1.10
Idaho	$1.17½@$1.50

Country Dressed Veal Carcasses.

50@60 lbs.	10@10½c	90@100 lbs.	13@14c
70@80 lbs.	11@12c	110@120 lbs.	15c

NEW YORK BOND TRANSACTIONS

Monday, November 8, 1937.

BOND AVERAGES [Compiled by the Associated Press.]

10 LOW YIELD BONDS.

DOMESTIC BONDS.

[illegible]

UNITED STATES GOVERNMENT LOANS. [United States government loans in dollars and thirty-seconds.]

UNITED STATES TREASURY NOTES. [Quoted by C. F. Childs & Co.] [Fractional parts of quotations represent 32ds of 1 point.]

[illegible]

FOREIGN.

[illegible]

Sales.	Bond	High.	Low.	Close.	Net chge.
11	†do 6s '40	57¼	57	57	....
25	†PortoAle 7½s'66	15⅞	15⅞	15⅞—	2⅛
2	†Prussia 6s'52	21	21	21	....
1	†RhineWest 6s'52	25⅛	25⅛	25⅛—	⅞
5	†do 6s '53	26⅛	26⅛	26⅛—	⅜
3	†RiodeJan 8s'46	19⅛	19⅛	19⅛—	¼
3	†do 6½s '53	16	16	16 —	¼
1	†RioGdoSul 8s'46	20⅞	20⅞	20⅞—	⅛
4	†do 7s '66	17	17	17	....
1	†do 6s '68	16¼	16¼	16¼—	⅞
10	Rome 6½s '52	65	63½	64	....
27	†RoumaniaI 7s'59	43	42⅞	42⅞+	⅝
1	†Saabrueck 6s'53	21⅛	21⅛	21⅛+	⅛
1	†SaPaulC 6½s'57	17	17	17 —	⅛
3	†SaoPauloS 8s'50	20⅞	20⅛	20⅛—	¾
51	do 7s '40	77½	76	76½—	⅞
17	do 6s '68	17½	17	17 —	¾
29	†SerbsCS 7s '62	27¼	27⅛	27¼+	⅜
6	TaiwanEP 5½s'71	60	59⅞	60	....
10	TokyoCity 5½s'61	63½	62	62	....
49	TokyoElLt 6s'53	61⅛	60½	61⅛+	⅝
2	TyrolHyElP 7s'52	97½	97½	97½	....
10	†Uruguay 8s '46	59	59	59 —	1
18	†do 6s '60	58	56	56 —	1⅛
3	†do 6s '64	56	56	56 —	1
1	†WarsawC 7s'58	50½	50½	50½+	⅛
1	Yokohama 6s'61	62	62	62	....

xin—Ex interest. ct—Certificates. †Selling flat on account of default. ‡Selling flat for reasons other than default. §Matured bonds. Negotiability impaired pending investigation.

U. S. TREASURY

[Chicago Tribune Press Service.]

WASHINGTON, D. C., Nov. 8.—The following is a statement of the condition of the United States treasury on Nov. 5, 1937:

Income to date this year	$ 2,073,347,200
Income to date last year	1,464,451,800
Increase	$ 608,895,400
Army	$ 145,004,700
Navy	190,727,500
Veterans' costs to date	211,714,400
Agricultural aid	87,978,100
Relief	1,449,300
Public works and work rel.	673,516,700
Aid to home owners	90,731,700
Deficit this year	637,896,700
Deficit last year	1,001,214,000
Decrease	$ 363,317,300
Balance general fund today	$ 2,665,913,000
Balance previous day	2,671,957,300
Decrease	$ 6,044,300
Public debt this date	$37,019,161,500
Inactive gold	$ 1,272,394,000

MEMBER BANKS' BUSINESS LOANS DROP 19 MILLIONS

Advances to Brokers Also Fall Sharply.

A decline in commercial, industrial, and agricultural loans in cities other than Chicago during the week ended Nov. 3 was disclosed in the federal reserve board's report yesterday on member banks in 101 leading cities. The net decline for the 101 cities amounted to 19 million dollars. Chicago figures were unchanged, and the New York statement showed a drop of only 3 millions, leaving the balance applicable to the ninety-nine smaller cities. New York and Chicago banks had shown recessions in the preceding week, while the other banks had not.

A contraction of 57 millions in loans, principally loans to brokers and dealers by New York banks, and an increase of 17 millions in investments were reported.

Brokers' Loans Slump.

Brokers' loans amounted to only 901 million dollars on Nov. 3, compared with 956 million a week earlier, and 1 billion 168 million dollars on Nov. 4, 1936, when the stock market was near its recovery peak.

The principal gain in loan items was 15 millions in loans to banks. Purchase of 61 million dollars of government bonds by New York banks was largely responsible for the increase in investments. Chicago banks bought 6 millions net of governments. Sale of governments in the other cities cut the increase to 39 millions for the 101 cities.

Position Is Compared.

Comparisons of prinicpal assets and liabilities of member banks of the federal reserve system in 101 cities, [last six ciphers omitted]:

ASSETS.	Nov. 3, 1937.	Oct. 27, 1937.	Nov. 4, 1936.
Lns. and inv.—total	21,654	21,694	22,446
Loans—total	9,625	9,682	8,725
Com. indus. and ag. l.:			
On securities	590	593	*
Othw sec and unsec	4,171	4,187	*
Open market paper	477	481	*
Lns to Brks and dlrs in securities	901	956	1,168
Other lns. for pchsing or carrying secur.	660	660	*
Real estate lonas	1,169	1,169	1,143
Loans to banks	96	81	54
Other loans:			
On securities	732	726	*
Othw secur and unse	829	829	*
U. S. gov direct obli	7,968	7,933	9,250
Obl. ful.guar.U.S.gov.	1,137	1,133	1,253
Other securities	2,923	2,946	3,218
Res. with Fed. R. bks.	5,325	5,404	5,324
Cash in vault	318	334	402
Bal. with dom. banks	1,744	1,742	2,435
Other assets—net	1,309	1,311	1,302
LIABILITIES.			
Demand deposits—adj.	14,610	14,804	15,206
Time deposits	5,278	5,274	5,042
U. S. govt deposits	447	471	626
Inter-bank deposits:			
Domestic banks	5,040	4,946	6,187
Foreign banks	476	492	453
Borrowings	13	6	...
Other liabilities	865	872	865
Capital account	3,621	3,620	3,530

*Comparable figures not available.

Treasury Sells 127 Day Bills to Yield 0.201 Pct.

Washington, D. C., Nov. 8.—[Special.]—The treasury's 127 day bills offered last Friday were sold today at an average interest rate of 0.201, compared with an average rate of 0.226 for the issue sold Oct. 29, and 0.261 for the preceding issue, Secretary Morgenthau announced tonight. There were applications for $126,458,000 of the bills and $50,044,000 of the bids were accepted.

Investors' Guide

[Registered U. S. Patent Office.]

Tuesday, November 9, 1937.

[Copyright: 1937: By The Chicago Tribune.]

Great Lakes Dredge and Dock.

Investors' Guide: Be kind enough to advise me on the Great Lakes Dredge and Dock company.—Miss R. C. Z.

Answer: The company is engaged in making river and harbor improvements and in construction of foundations, piers, breakwaters, lighthouses, bridges, tunnels, and pneumatic and submarine works.

It owns all necessary equipment for its work, including tugs, dredges, scows, derricks and cranes.

Operations are carried on mainly in the Great Lakes area, where weather restricts winter work to a negligible amount. Operations in the New York area can be carried on more successfully during the winter. A large amount of work is done for the government.

Earnings of the company vary considerably from year to year, depending on the amount of improvement work obtainable, but a fairly good record has been turned in.

Net income ranged between $1,100,000 and $2,600,000 in the seven years through 1931. The figure dropped to $249,000 in 1932, and a loss of $46,000 was reported in 1933. Net income of $938,000 or $1.72 a share was reported in 1934, and the figure increased to $1,796,000 or $3.27 a share in 1935.

Earnings dropped back sharply in 1936 to $622,000 or $1.13 a share, partly because of substantial amounts written off on unprofitable contracts. The 1937 report is expected to show considerable improvement.

Sole outstanding capitalization consists of 550,720 shares of no par common stock. Regular dividends of 25 cents quarterly have been paid for the last seven years. The company paid extras of 50 cents in 1935, 75 cents in 1936, and 50 cents in 1937, the latter including 25 cents payable along with the regular disbursement Nov. 15 to stockholders of record Nov. 3.

Current assets amounted to $5,679,000 and current liabilities were $691,000 at the end of 1936.

The stock deserves a fairly good rating.

Undistributed Profits Tax.

Investors' Guide: Does a corporation whose fiscal year ends Oct. 31 have to pay out its earnings within its fiscal year to avoid the undistributed profits tax? Or does it have until Dec. 31 to pay it out?—A. J. W.

Answer: Corporations receive credit in figuring the tax on undistributed profits only for the amounts paid out during their fiscal years.

News of The Tribune Experimental Farm

By Frank Ridgway

Turkeys Grow Fat

November 8, 1937.

WITH Thanksgiving only two weeks away, families on the Tribune's Wheaton farm are making preparations for celebrating with other American farmers the bountiful crop of 1937. Sixty-eight bronze and bourbon red turkeys are being fattened on golden corn from this season's harvest. They will be used during the Thanksgiving and Christmas holidays.

The farmers' wives already are searching for their favorite Thanksgiving menus cataloged in their memories and cook books. They will be able to start off with about the finest birds they have had to cook for many years. All summer the turkeys were allowed to run wild in the woods and pastures, where they fed on great quantities of vegetation and insects. For many weeks their craws were stuffed with plump grasshoppers. They will be finished on a liberal allowance of corn.

Live Naturally.

The system regularly followed is to keep only enough hens and gobblers to produce birds for the farm. The number produced depends somewhat upon weather and natural feed conditions, because the hens are allowed to range just as wild turkeys, building nests under brush piles or bushes. As a rule none of the birds is sold. Most of them likely will be consumed on the farm this fall and winter. Last year, however, the season was extremely favorable and the hens came up in the fall at fattening time with approximately 100 young turkeys. After the families had eaten all they wanted during the holidays 16 birds, averaging 10 pounds each, were sold.

The turkeys are expected to weigh more this season than last, which will offset to some extent the smaller number produced. If the poultry keeper has good luck in keeping the 68 birds raised to maturity, there will be plenty for roasting during the holidays and enough left for the breeding flock next year.

The farmers' wives are willing to join the men in experimental work by testing out favorite Thanksgiving menus. They invite TRIBUNE readers to make suggestions. Perhaps you have a pet menu for a Thanksgiving day dinner. It may be one handed down in the family for generations. Here's your chance to pass it along to others. Send your favorite menu with recipes showing how to prepare the "fixin's." Address the Agricultural Editor, CHICAGO TRIBUNE.

Favorite Visiting Hour.

Turkey feeding time in the late afternoon has become a favorite hour for visitors who happen to be at the farm. Cameras are clicked many times when visitors catch a favorite view of the flock running in off the range or when they are down to the serious business of bobbing heads up and down over a freshly scattered batch of corn.

The turkeys and lambs now on feed were among the things of chief interest to the 1,608 men, women, and children who visited the farm in October. Large groups of school children continue to make tours over the farm. A party of 59 from the Progressive Play club hiked over the farm on Oct. 30. Between 11,000 and 12,000 visitors have registered at the Wheaton place this year.

Farm Lands

Illinois.

PARTIALLY IMPROVED FARM—ABOUT 2 acres; home destroyed; large barns, deep well, other bldgs. remain; faces new stone highway, 1 blk. from Cicero-av., near 147th-st.; electricity. Price $1,250; $250 cash. ADDRESS E J 392, TRIBUNE.

SMALL WORKING MAN'S FARMS: NEARly 2 acres; faces new stone highway; just off Harlem-av., north of 95th-st. Price clear of taxes, $450, $90 cash, $5 month. Owner. Address E J 289, Tribune.

DEPENDABLE INFORMATION CONCERNing better farms in Chicago area. Associated Brokers Farm Sales Co., 128 N. Wells-st.

Michigan.

40 A.—¼ CLRD.; ORCH., TIMB. IMP. RD.; nr. school; $850; $100 cash, $10 mo. ERWIN TINNEY CO., Fremont, Mich.

20 A.—ON HIWAY, EDGE TOWN, S. MICH.; dark loam soil; 8 rooms, elec., barn, etc.; $1,650, $650 dn. Roessler, 140 S. Dearborn.

80 A.—5 MI. FREMONT; BLDGS.; $1,250; $200 down, $15 mo. Evans, Fremont, Mich.

Michigan.

80 ACRES—ON CHGO.DETROIT-HIGHWAY close to Elkhart; mod. 6 r. hse., bath, el. lts., furnace; large 80 ft. barn; fertile, level land; ideal home in good loc.; only $4,800; ½ cash. Address E J 206, Tribune.

South Dakota.

320 A. GRAIN AND STOCK FARM. WELL located. For quick sale, $30 per acre. Terms. Possession March 1st. ADDRESS B X 16, TRIBUNE.

Wisconsin.

– SPECIAL SALE OF RAILROAD LANDS – 100,000 acres in heart of Upper Wisconsin. Only $4 to $5 per acre for good farm land; ¼ cash, balance long time. Clay loam soil; unequaled for dairying, all live stock, clover, grains. Good roads water towns and markets. Fine fishing and hunting. Send for Booklet 5. R. S. Claar, Land Dept., Soo Line Railway, Minneapolis, Minnesota.

Miscellaneous.

BIG WINTER FARM CATALOG FREE—350 choice bargains. United Farm Agency, Dept. E, 80 N. La Salle. Ran. 7113.

CHARGE CLARKE WAS 'CZAR' OF UTILITIES POWER

ReportCallsConduct of Company Bad.

Charges that Harley L. Clarke was a dictator in his rule of the $400,000,000 Utilities Power and Light corporation from which he was ousted, that Floyd B. Odlum has offered about $17,000,000 for the British properties of the company whereas it was estimated by others they were actually worth $25,000,000 and other allegations were submitted yesterday in a report to Federal Judge William H. Holly.

Harley L. Clarke.

The report was prepared by James L. Houghteling, now commissioner of immigration, who was appointed by Judge Holly to investigate the affairs of the company.

Assail Conduct of Firm.

Houghteling said that because of the capital structure of the company, it was not remarkable that the persons controling its complicated structure should have been more interested in finance than in public utility operation. He said the fundamental relationship between producer and consumer, based on actual delivery of electricity and other products, apparently had been lost sight of among the many corporate forms and securities in the involved corporation.

"The debtor, as a holding company, from its inception was primarily an agent for trading in stocks and notes, gaining control of utility operating companies and borrowing money for constant expansion into new fields," the report asserted.

"As such, its relations with utility customers have too often been incidental—which is another word for bad. Its measure of value has been the amount of money spent, no matter how wisely or honestly spent—a measure further distorted by the need of paying a steady return on invested capital, whether such returns were earned or not.

Had Supreme Control.

"The debtor was incorporated in 1915 as Utilities Development corporation and adopted its present name in 1922. Its founder, Harley L. Clarke, in effect continued until 1936 in control of its affairs—a control so supreme until 1934 that he often acted as if there were no directors or stockholders other than himself."

Houghteling said that in 1927, for example, $100,000,000 of securities were sold through a single banking group, largely on contracts which were entered into by Clarke before being submitted to the directors for approval. He said four houses participated in most of the offerings and that while prices were not substantially out of line with current prices [illegible] by other banking groups there was no competitive bidding.

Discussing the Webster Securities corporation, a personal holding company of Clarke through which a substantial part of the Utilities Power and Light control was exerted, Houghteling said that the debt of Webster Securities far exceeds the value of the assets pledged as collateral and that the surviving interest of Clarke in Utilities Power and Light consequently is negligible.

Other Estimates Higher.

Houghteling asserted that a memorandum prepared by L. B. Maddison, controler for the company, dated April 11, 1936, after the Atlas corporation, headed by Odlum, had won control, said the current value offered by the Atlas corporation for the British properties amounted to $17,190,833. Other estimates placed the average valuation at 25 million dollars, he said.

Later Odlum offered 21½ million dollars, the report said, which was refused by the directors. Still later an agreement was reached whereby Odlum was to receive any excess over 40 shillings a share paid for stock of Edmundson's Electricity corporation, the largest unit in the British system.

Houghteling said that in arranging the sale of the British properties, Odlum asserted he believed the directors "took this important step with only a superficial regard for their official responsibilities."

Charge Facts Held Back.

The report added that it "seems inescapable that Mr. Odlum had more knowledge than he disclosed to the directors of the precise situation of the market." He recommended that because of the unusual nature of the transaction the payment of a $1,117,652 fee to either Odlum or the Atlas corporation be withheld until the validity of Odlum's contract be determined by court action.

Banks and Markets Close Thursday.

All American financial and commodity markets will be closed on Thursday, Armistice day. In Chicago, banks and financial houses will be closed, but department stores and most other business establishments will be open. Live stock trading will not be suspended. Liverpool is expected to be the principal grain market open.

Appeal Judges Hold Utilities Must Register

New York, Nov. 8.—[Special.]—The United States Circuit Court of Appeals, ruling today in the federal suit against the Electric Bond and Share company, upheld the decision of Federal Judge Julian W. Mack, who held last January in the same suit that the registration and penalty provisions of the public utility holding company act of 1935 were constitutional and could stand alone.

At that time, Judge Mack granted the application of the Securities and Exchange commission for an injunction to restrain the Electric Bond and Share company from engaging in interstate commerce unless and until it was registered under the act as a holding company.

Government Wins Second Round.

Thus, the government has won the second round in its test case, which is of far reaching importance. Electric Bond and Share was selected for the test because it was conceded to have as clean a record as any holding company in the country, and because it is the top holding company in a $2,000,000,000 system spread over thirty-two states.

It was anticipated that the Circuit court's decision would be appealed immediately to the United States Supreme court and that meanwhile the stay of the injunction, granted by Judge Mack pending appeal of his ruling, would be continued.

The utility group challenged the constitutionality of the entire act before Judge Mack, contending its sections could not be separated.

Judge Mack, as did the Circuit Court of Appeals, left the question of constitutionality of the act, as a whole, up to the Supreme court and held that sections 4 and 5—those requiring registration with the SEC, and providing penalties for failure to do so—were constitutional in themselves and separable from the rest of the act.

SEC Head Is "Gratified."

Washington, D. C., Nov. 8.—[Special.]—Chairman William O. Douglas of the Securities and Exchange commission today expressed "gratification" over the New York Circuit Court of Appeals decision upholding the registration provisions of the public utility holding company act. He seized the occasion to urge utility companies who have not yet registered to take a "realistic" attitude and cease resisting the registration order contained in the law.

At the same time, however, he added that the SEC would bear no grudge against any companies that may continue to hold out pending a possible appeal of the Electric Bond and Share case to the Supreme court.

Utility "experts," he said had informed him that there is enough new building and replacement work in the utility industry to supply a billion dollars worth of construction each year for the next five years.

PROTEST HIGHER FREIGHT RATES WITHIN ILLINOIS

Protests against increases in freight rates on commodities moving within Illinois boundaries were made to the Illinois commerce commission yesterday. The commission began hearings on increased intrastate rates in conformity with raises recently granted by the interstate commerce commission. The state commission already has authorized tentative increases within the state similar to those ordered last month by the federal authority. The new Illinois rates become effective Nov. 15 unless suspended.

The new rates provide for an average rate increase of 10 per cent on basic commodities, including coal, iron, steel and petroleum. The boosts will, it is estimated, produce an additional 47 million dollars revenues a year to the country's railroads.

Peter J. Naughton, representing the Peoria Association of Commerce, asserted the higher rates would work adversely against shipments from Peoria to Chicago.

Labor Federation Reports Decline in Employment

Washington, D. C., Nov. 8.—(AP)—The American Federation of Labor reported today that employment among its members dropped last month—the first October drop since 1931. "Our weighted figures for unemployment of union members, which had showed no gain in employment since July, now show an actual decline," the report said. "The figure showing 9.3 per cent of the membership unemployed through the summer months rose to 9.4 per cent unemployed in October."

Labor Election Called at Borg-Warner Plant

Washington, D. C., Nov. 8.—(AP)—The labor relations board announced today an election would be held within ten days among workers at the Calumet steel division of the Borg-Warner corporation, Chicago, to determine collective bargaining agents. The Amalgamated Association of Iron, Steel and Tin Workers of North America, lodge 1027, and the Chicago Heights Steel Workers' Protective association will appear on the ballot.

GENERAL MORTGAGE INVESTMENTS, INC.

FIRST MORTGAGES

33 North La Salle Street
Telephone Randolph 3477

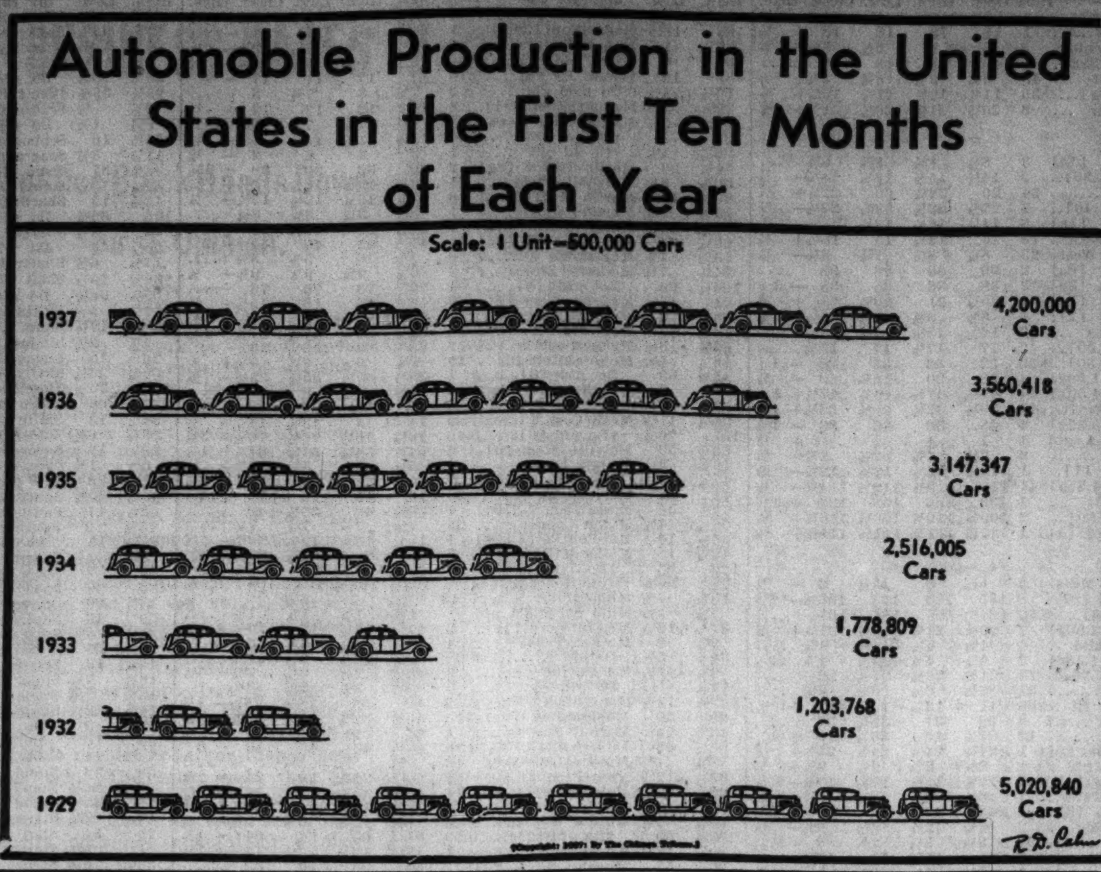

SALES OF GENERAL MOTORS INCREASE SHARPLY IN OCTOBER

Automobile sales by the General Motors corporation in October totaled 166,939 units—the highest for the month since 1927—against 90,764 in October 1936 and 82,317 in September this year. The figures include sales abroad. For the first ten months of 1937 sales amounted to 1,761,317 cars and trucks, the second highest for the period since 1929. In the same period of 1936 the total was 1,605,856.

Sales to consumers in the United States in October totaled 107,216, against 44,274 in October, 1936, and 88,564 in September. For the first 10 months sales totaled 1,387,146, against 1,391,189 in the same period of 1936.

Sales to dealers in the United States totaled 136,370 in October against 69,334 in October, 1936, and 58,181 in September. Sales for the first ten months totaled 1,418,608, against 1,329,488 in the corresponding period.

Nash registrations in the first nine months of the 1937 calendar year totaled 60,034, against 32,534 in the like period of 1936.

SENATORS TOLD U. S. HELPED TO BANKRUPT 'MOP'

Washington, D. C., Nov. 8.—(AP)—S. Parker Gilbert, partner in J. P. Morgan & Co., asserted today the federal government had been contributor to financial difficulties of the bankrupt Missousi Pacific railroad. Testifying before the senate railroad finance investigating committee, Gilbert asserted the railroad had gone bankrupt because of reduced earnings in depression years and "things beyond the control of even the operating officials of the railroad."

Questioned about the sale of terminal properties to the railroad by Alleghany corporation, top holding company in the Van Sweringen railroad empire, Gilbert protested that the committee's questions "tended to divert attention from the real troubles of the railroad."

The factors beyond control of operating officials, Gilbert contended, were a government program in 1931 and 1932 of storing instead of shipping farm products, a rate reduction ordered by the I. C. C., "burdens imposed by government competition through establishment of waterways," and increased taxes.

Railroads Report Decline in Car Loadings Last Week

Railroad freight trafic reports by several railroads yesterday showed loadings last week were lower than in the preceding week. Comparisons with the coresponding week of 1936 were mixed. Individual reports follow:

	Wk. ended Nov. 6.	Preceding wk.	Year ago.
Milwaukee	29,574	31,283	30,549
Santa Fe	32,583	35,298	29,895
Baltimore & Ohio	46,444	48,937	51,228
Rock Island	26,674	26,814	25,635

PRE-EMINENT

EMPLOYERS MUTUALS INSURANCE — PROTECTION SERVICE SAVING

Founded concurrently with the first constitutional Workmen's Compensation Law, Employers Mutual has gained pre-eminence in that field through aggressive service and strict adherence to principles of fair play. Its policyholders profit through reduced premiums and uninterrupted production. You will be interested in the facts.

EMPLOYERS MUTUAL LIABILITY INSURANCE CO.
HOME OFFICE, WAUSAU, WIS.

CHICAGO
612 N. Michigan Ave.
SUPerior 7921

Steel Output Lowest Since July of 1935

Operations in the steel industry this week are scheduled at 41 per cent of ingot capacity, the American Iron and Steel Institute estimated yesterday. This is the lowest rate since the week of July 15, 1935, when the indicated rate was 39.9 per cent. In March, 1933, operations were at about 16 per cent of capacity.

A week ago production was scheduled at 48.6 per cent, but actual operations last week slipped to an estimated 47 per cent of capacity. In the last eight weeks—since Sept. 13—the rate has dropped 39.4 points, or 49 per cent, from its schedule for that week of 80.4 per cent. The high point of this year was reached in the week of April 26, at 92.3 per cent. This week's schedule is 51.3 points or 55.58 per cent below that record.

Rate Falls In Chicago.

Steel ingot production this week in the Chicago district is scheduled at 35 per cent of theoretical capacity, a drop of 4.2 points from last week.

Carnegie-Illinois Steel corporation retired another furnace at its Gary works, but added one at the South Chicago works, leaving 9 out of 23 furnaces in blast. Despite a sharp reduction in the ingot production rate of Inland Steel its four blast furnaces are still active.

A month ago the indicated rate for the steel industry as a whole was 63.6 per cent. A year ago the rate was 74 per cent, a decrease of 0.7 point from the preceding week.

Orders for Castings Rise.

The department of commerce reported yesterday that orders for commercial steel castings in September totaled 57,414 tons, against 54,753 in August, and 56,877 in September, 1936. Of this amount, railway specialtics accounted for 21,958 tons in September, 1937, against 16,704 in August and 16,686 in September, 1936.

Reduction of backlogs during September is indicated by the production figures for the month of 83,047 tons of commercial steel castings, compared with 92,089 tons in August and 76,617 in September, 1936.

Intl. Harvester Buys Plant Near Los Angeles

Los Angeles, Cal., Nov. 8.—[Special.]—Purchase of the Dyrr Manufacturing company, Huntington Park, Cal., by the International Harvester company, was announced today by J. M. Gaisford, manager of Harvester's implement branch in Los Angeles. Dyrr manufactures a specialized line of deep tillage tools fitted to meet the peculiar requirements of west coast agriculture.

STERLING PRODUCTS WILL PAY SPECIAL DIVIDEND OF 40 CTS.

Sterling Products, Inc., producer of medical and toilet goods, yesterday declared a special dividend of 40 cents in addition to the regular quarterly dividend of 95 cents.

The Parkersburg Rig and Reel company, producing equipment, maker of oil and gas, declared a special of 80 cents and the usual quarterly dividend of 40 cents on its common stock. The regular quarterly payment of $1.37½ on the preferred stock was authorized.

The Bucyrus-Erie company declared an interim dividend of 50 cents on its common stock. The company paid 25 cents on Oct. 16, marking resumption of common dividends.

Dividends declared yesterday, with rate, period, and payment and record dates, follow:

Associates Invest, 75c q	Dec 30	Dec 10
Do, $1 ex	Dec 30	Dec 10
Do pfd, $1.25 q	Dec 30	Dec 10
Bendix Aviation, 25c	Dec. 12	Nov. 20
Bucyrus-Erie, 50c	Dec. 16	Dec. 1
Creameries of Amer., $3.50 pfd, 87½c q	Dec. 1	Nov. 10
Idaho Maryland Mines, 5c q	Dec. 10	Dec. 1
Do 5c ex	Dec. 10	Dec. 1
*King Seeley, 75c	Dec. 4	Nov. 12
Kobacker Stores, pfd, $1.75q	Dec. 1	Nov. 18
Motor Wheel, 40c q	Dec. 10	Nov. 20
Parkersburg Rig, 40c q	Dec. 1	Nov. 20
Do 80c ex	Dec. 1	Nov. 20
Do pfd, $1.37½ q	Dec. 1	Nov. 20
Sterling Products, 95c q	Dec. 1	Nov. 16
Do 40c ex	Dec. 1	Nov. 16

*Or 12-100 share common stock.

In the table, the letter "q" refers to regular quarterly dividends, and "ex" to extras.

TRUCKERS PLAN 15% RATE BOOST, I. C. C. DISCLOSES

Washington, D. C., Nov. 8.—(AP)—Interstate commerce commission officials indicated informally today the nation's trucking industry contemplates a 15 per cent increase in motor carrier freight rates. One official said the department of commerce reported 61,216 motor firms did a $530,000,000 business in 1935. Allowing for expansion to current activities, he added, the increase would add about $90,000,000 to motor truck revenue annually.

The I. C. C. said the increased rates would become effective 30 days after filing if no protests were made. Informed persons said the industry began studying the upward move when the I. C. C. frequently granted the railroads authority to charge $47,500,000 more a year than they had been collecting on freight since emergency surcharges became inoperative in 1936.

Motor carrier authorities have indicated the demand for the increase might emanate from the conference of middle-Atlantic states motor carriers now meeting in New York City.

OIL CHIEFS ASK U.S., STATES CUT TAX ON AUTOIST

Institute Declares Burden Unfair.

BY ARTHUR EVANS.

The petroleum industry, which complains that it is the nation's largest taxpayer, took up the question of easing the tax burden on the average automobile owner—the man who earns $25 or $30 a week—yesterday at the opening of the eighteenth annual meeting of the American Petroleum institute.

Axtell J. Byles, who assailed heavy taxes on oil industry.

More than 2,000 oil men are gathering at the Stevens hotel, where the sessions will continue through Friday.

The institute believes the car owner's tax burden could be reduced without diminishing the revenue available for highway purposes if diversion of gasoline taxes to other purposes than road building and improvement could be stopped. Six states have already done this, a committee reported to the institute.

Works Two Weeks for Taxes.

The committee presented United States department of commerce figures indicating the average motorist earns between $25 and $30 a week, has never owned a new car, pays $50 annually in automotive taxes on his car, worth approximately $200, and much work from ten days to two weeks each year just to pay his automotive tax bill.

"These taxes," says the report, "are both burdensome and unnecessarily high, since in many states one-fifth or more of the money paid by motorists is used for purposes totally unrelated to highways. The petroleum industry is being taxed just as unfairly as its customers," the committee complained.

Pay Eighth of Taxes.

"Approximately $1 of every $8 received by the 182,652 federal, state, and local taxing jurisdictions in the United States is contributed by or through the petroleum industry. Fifteen years ago the oil industry was required to pay only 2 per cent of the national tax bill. Today the operations and products of this one industry are forced to contribute 12 per cent of all taxes paid in this country.

"While the general tax burden of the United States has risen 21 per cent in the last 15 years, the tax burden on petroleum operations and products has risen 800 per cent."

This year the committee figures the states will collect about $86,000,000 more in motorists' taxes than they collected in 1936.

Complain of Government Costs.

Axtell J. Byles, president of the institute, said yesterday that "where the oil industry has worked toward more efficiency, improved products and lower costs, government does not seem to have lowered its costs." The industry this year is figured to pay $1,181,000,000 in taxes, which is a trifle more than it pays to labor.

"In 1920," said Byles, "the hourly wage of a refinery worker would have bought 2½ gallons of gasoline, before the tax, but today it would buy over 6½ gallons."

The committee in its report says if the states eliminated the diversion of gasoline taxes, the burden on motorists could be reduced by $160,000,000 without injuring the nation's road improvement program.

Record Cotton Crop Forecast for This Year

A new cotton production record in the United States will be established by the 1937 crop, the department of agriculture predicted yesterday. This year's crop was estimated at 18,243,000 bales, which compares with the previous all-time high of 17,978,000 bales in 1926. In 1936 cotton production totaled only 12,399,000 bales. Despite the prediction of a record crop this year, prices advanced yesterday.

The government statisticians estimated the yield per acre of this year's crop would be 258.8 pounds, exceeding that of any previous crop. The yield in 1936 was 197.6 pounds per acre, and the average for the ten year period 1923-'32 was 169.9 pounds per acre.

Plan Drive for Output Curb.

The department's prediction of a bumper cotton crop comes on the eve of the extra session of congress, at which the administration will make a drive for the new production control legislation.

The estimate is based on conditions existing Nov. 1. The total is approximately three-quarters of a million bales larger than appeared likely a month earlier when the government placed prospective production at 17,573,000 bales.

The government report said that some of the 1937 crop is still unpicked and there is still the possibility of damage to the crop. A final production estimate will be issued Dec. 1.

The indicated 1937 production is more than three and a half million bales larger than the average production of 14,567,000 bales in the years 1928-'32.

Weather Highly Favorable.

The greater productivity of the cotton belt this year is primarily the result of a season of unusually favorable conditions. It can be traced to some extent, however, to the federal government's efforts to improve agricultural methods. Fertilizer sales during the last few years have been high and the government has been trying to teach new methods of production to southern farmers.

In a report on cotton ginnings the census bureau of the department of commerce yesterday estimated that 13,164,096 bales of cotton from the 1937 crop had been ginned by Nov. 1, compared with 9,882,530 in the corresponding 1936 period and 7,743,612 bales in 1935 prior to Nov. 1.

HEARING ON RAIL FREIGHT BOOST SET FOR NOV. 29

Washington, D. C., Nov. 8.—[Special.]—The interstate commerce commission today announced that hearings on the petition filed Nov. 6 by numerous railroads for a horizontal 15 per cent rail freight increase and one-half cent per mile increase for coach passengers in the east would be opened here on Nov. 29.

The commission created a new division to be known as division 7, to conduct the hearings.

U. S. WILL SHIP GOLD ABROAD AS DOLLAR SLUMPS

First Metal Export Since March, 1936.

BY HOWARD WOOD.
[Chicago Tribune Press Service.]

Washington, D. C., Nov. 8.—Ten and a quarter million dollars of American gold will be shipped to France Wednesday on the liner Normandie, Secretary of the Treasury Henry Morgenthau Jr. announced this afternoon. This will be the first outward movement of gold from this country since March 2, 1936.

The shipment, he explained, was the result of the fact that American holdings of earmarked gold on both sides of the Atlantic have been exhausted by recent foreign purchases and transfer of the actual metal is necessary to cover transactions.

Purchasers in France, he said, have taken advantage of the increase in the price of gold in terms of dollars and have sold francs, bought dollars, and converted the dollars into gold.

Weakened Dollar Is Cause.

Recent weakness of the American dollar in terms of other currencies, he added, has made such transactions profitable to the French. When the price of gold in terms of dollars is between $34.77 and $35.22 it is not profitable to the French to perform such operations. Today, however, the price was above $35.22. Weakness of the dollar in foreign exchange is believed to have been the result of a movement of capital from the United States to Europe.

For several years the movement of funds has been from Europe to the United States. Since the recent break in the American security markets, however, there has been a substantial transfer of cash balances from the United States to European countries.

Will Talk on Spending.

Secretary Morgenthau also disclosed that on the same day the Normandie leaves with the gold he will be in New York to make an address which will be an official administration statement concerning Washington's policy with respect to government spending, "pump priming," and the budget. His talk to the American Academy of Political Science wil be broadcast by radio.

The treasury head announced the subject of his speech after a conference with President Roosevelt. Morgenthau, it is generally known, has for some time been urging balancing the budget. The administration's chief spender, Harry Hopkins, head of the WPA, also talked with the President today, as did Leon Hender-

[Continued on page 27, column 2.]

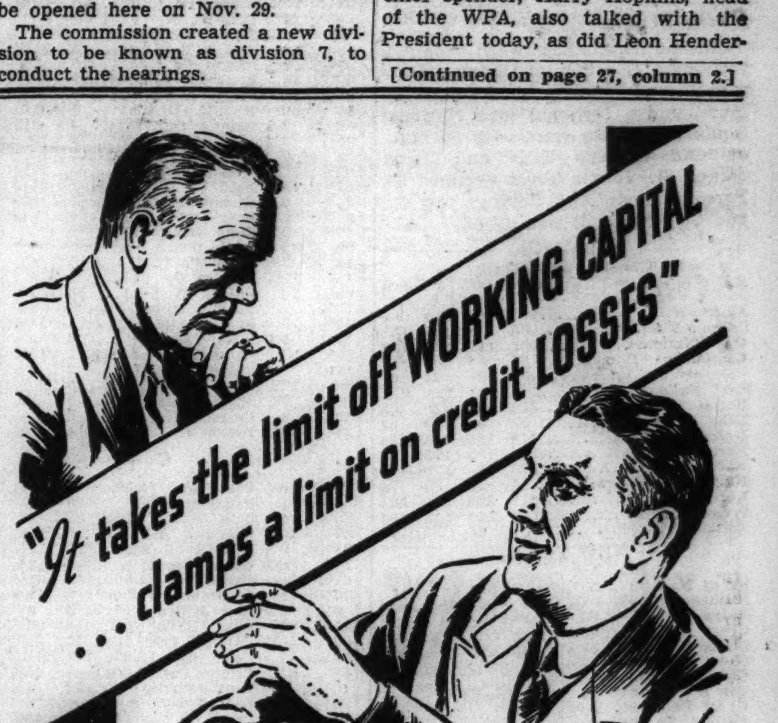

"I've found a way to stop a serious drain on my profits and re-employ the money that used to go vacationing at my expense . . money that was tied up in accounts receivable. It works for me all the time now.

"Doubtless, you've heard of Commercial Credit Company's open account financing plan? So had I. I recognized its many advantages, and knew that it was being widely used by many flourishing business concerns, but I had one mental objection to it I couldn't overcome. Let me explain.

"I'm as modern and progressive as anyone in production and sales methods. But in matters of credit and finance there's a conservative streak in me as wide and as deep as the Grand Canyon. I wouldn't count my chickens while they're still eggs. Neither would I discount my receivables and *use my own money profitably in my own business.* One of my large accounts might fail. Then I'd be on the spot. Invariably, I would decide to wait for my money.

"Then Commercial Credit Company introduced its new LIMITED LOSS clause and changed the whole picture for me. Briefly, here's just what it means. I can now cash in on as small or as large a part of my receivables as necessary, without any red tape or delay. I can protect myself against any credit loss beyond my normal bad debts. The margin between what it costs to do this, and what the use of my capital nets me in discounts saved and new profits earned, is far in my favor. My customers get their regular terms—pay in the regular way.

"I'm still a conservative. Nothing is different except that I now have less financial worry, more liquid capital and a more thriving business."

Commercial Credit Company's modern industrial financing is available to you on terms that enable you to liquify your receivables and re-employ the money profitably and safely. Investigate the new Limited Loss clause introduced exclusively by Commercial Credit Company. It is a protective feature that will interest you. Full details on request . . . without obligation.

* * *

COMMERCIAL CREDIT COMPANY
Continental Illinois Bank Bldg. CHICAGO, ILL. Telephone: State 6873

Planned Protection

Your factory, your business, your home . . . each has its own specific problems, each requires its own specific solution. Insurance must be a planned service—not a standard commodity.

Competent, intelligent service . . . based upon a survey of existing hazards and coverage . . . is provided by this strong Chicago organization to chart your protection needs and to insure the soundness of your protection program.

Designed to provide a better and more useful insurance and bonding service . . . and available without cost . . . this Analysis of Insurance is but one of the unseen values offered by this strong Chicago institution.

CONTINENTAL CASUALTY COMPANY
CONTINENTAL ASSURANCE COMPANY

A Chicago Institution

Life Insurance • Casualty • Surety Bonds

Stocks, Bonds

New York Stocks.

[Chicago Tribune Press Service.]

New York, Nov. 8.—After fluctuating uncertainly for most of the session today, stock market prices sagged toward the close. Final quotations showed losses of fractions to as much as 3 point predominating, although a sizable list of stocks made gains of fractions to about a point. There were 494 declines, 175 advances and 180 unchanged issues.

Trading was sluggish except for the opening, when the market encountered some over-the-week-end selling which forced the ticker several minutes behind. Volume for the day was 1,377,456 shares, compared with about a million shares last Friday. Following the early weakness, stocks came back to score net gains, but only to sag again.

The action of pivotal issues was conflicting. U. S. Steel common, which was as low as 51 at one time—a new low—rebounded to 54¼ for a net gain of 1¼ points. Chrysler behaved similarly, rising from a low of 64⅞ to a final price of 67⅝ for a fractional net gain. General Motors kept pace with Chrysler, moving in good volume for a major fractional gain.

Downturns of fractions to 3 were recorded by Johns-Manville, American Can, Union Pacific, Union Carbide, Sears-Roebuck, Western Union, and Westinghouse. Moderate improvement was scored by Montgomery Ward, American Telephone, Anaconda, Santa Fe, New York Central, and Coca-Cola.

Sentiment was reported to be considerably influenced by the week-end budget of business news, which was held to confirm the fact of further business recession.

Discouragement over the fresh weakness of grains was reflected in softer farm implement share prices. International Harvester dropped over 2 points, and J. I. Case lost one point. Deere closed ¼ point higher on the day after being down to 20, a new low.

In the railroad group Southern Pacific, Southern Railway closed fractionally higher. Chesapeake and Ohio, and Pennsylvania stayed in the minus column.

New York Bonds.

New York, Nov. 8.—(AP)—A last minute burst of buying came too late to turn the bond market out of its downward groove today. Under mild but steady pressure all day, with the exception of the final purchasing flurry, most of the list declined fractions to around 2 points.

At the opening corporate and foreign dollar obligations were freely offered. Federal loans lost their footing and retreated along a wide front. Losses ranged to 8-32 of a point. There were no gains recorded. In the domestic corporate group industrial liens pushed carriers for first place in the losing column.

Chicago Stocks.

Trading in Chicago stocks was extremely dull yesterday. Sales totaled only 27,000 shares, and price movements were narrow.

The ten most active issues accounted for almost half of the trading.

THE TRIBUNE average of twenty stocks closed at 11.44, off 0.13, after ranging between 11.49 and 11.30 during the day. Fifty-three issues closed lower, twenty-seven were unchanged, and twelve advanced.

Bank Stocks.

Chicago bank stocks were irregular yesterday. Continental Illinois shares rose $7, and First National gained $2. Merchandise National and National Boulevard stocks were each $5 higher, and Chicago Title and Trust gained $1. Harris Trust declined $5, Personal Loan and Savings lost $2, and City National was off $1.

CHICAGO.

[Nominal quotations.]

	Yesterday. Bid.	Ask.	Saturday. Bid.	Ask.
American National	175	200	175	200
Chicago Title	135	138	134	138
City National	107	111	108	112
Continental Illinois	87	89	80	82
Do cts ben int	.02	.07	.02	.07
First National	200	203	198	202
Harris Trust	305	320	310	325
Lake Shore Trust	58	62	58	62
Mercantile Trust	145	155	145	155
Merchandise	180	190	175	185
National Blvd	175	185	170	180
National Builders	65	75	65	75
Northern Trust	510	525	510	525
Personal Loan	143	148	145	150
Terminal National	26	29	26	29

NEW YORK.

	Bid.	Ask.		Bid.	Ask
Bk of Man	22	23½	Fst N Bos	39	41
Bankers Tr	49½	51½	First Natl	1780	1820
Bklyn Tr	88	93	Guar Tr	238	243
CHan B&T	95	98	Irving Tr	11¼	12¼
Chase Natl	30½	32½	Manuf Tr	37½	39½
Chem B&T	43½	45½	Do pfd	44½	46½
Commer	142	148	Natl City	26½	28
Con B & T	12½	14	N Y Trust	105	108
C Ex B&T	49¼	50¼	Public	29¼	30¾
Empire Tr	22¾	23¾	Title G&T	6	7

WHAT STOCKS DID

[Monday, Nov. 8, 1937.]

TRIBUNE AVERAGES.

	High.	Low.	Close.	chge.
25 railroads	24.61	23.77	24.43—	.01
25 industrials	157.18	153.79	156.16—	1.44
50 stocks	90.87	88.78	90.29—	.73
	High.	Low.	Close.	
50 stocks one year ago	144.11	141.90	143.36	
50 stocks two years ago			Holiday	

ASSOCIATED PRESS AVERAGES.

	30 indus.	15 rails.	15 util.	60 stks.
Net change	—.8	....	+.3	—.4
Monday	*63.0	21.4	33.6	45.1
Previous day	63.8	21.4	33.3	45.5
Month ago	72.3	24.1	34.5	50.6
Year ago	98.9	41.7	52.2	72.8
1937 high	101.6	49.5	54.0	75.3
1937 low	*63.0	20.7	31.6	45.1
1936 high	99.3	43.5	53.7	72.8
1936 low	73.4	30.2	43.4	55.7
1932 low	17.3	8.7	23.9	16.9
1929 high	146.9	153.9	184.3	157.7
1927 low	51.6	95.3	61.8	61.8

*New 1938 low.

DOW-JONES AVERAGES.

	High.	Low.	Close.	Net chge.
30 industrials	124.03	121.61	123.98—	1.27
20 railroads	31.90	30.86	31.70+	0.08
20 utilities	21.40	20.79	21.31+	0.10
70 stocks	42.18	40.99	41.89—	0.24

ISSUES TRADED.

	Mon.	Sat.
Advances	175	51
Declines	494	580
Unchanged	180	102
Total issues	849	738
New 1937 highs	0	0
New 1937 lows	48	20

CHICAGO STOCKS AVERAGE.

	High.	Low.	Close.	Net chge.
20 stocks	11.49	11.30	11.44—	0.13

LONDON AVERAGES.

[London Financial Times.]

Industrials	120.6—1.3
Rails	67.3—0.4

BOARD OF TRADE STOCKS.

	Sales.	High.	Low.	Close.	Prev. close
*Elec B & Shr	150	9⅝	9¼	9⅝	9½
Pearson Co Inc	200	2	1⅞	1⅞	2¼

*Unlisted

NEW YORK STOCK TRANSACTIONS

Monday, November 8, 1937.
Shares sold today....1,377,456
Year ago....3,139,080

Monday, November 8, 1937.
Total sales 1937 to date....359,399,770
Total sales 1936 to date....413,001,253

[The figure in brackets after name of stock is annual dividend rate.]

1937 High	1937 Low	Description, div. rate $s—	Sales in 100s.	Open.	High.	Low.	Close.	Net chge.
		A						
55	36	Abb Lab [1.60a]	2	36¼	36¼	36	36	— 1
85	45	Acme Stl [4]	2	50⅝	50⅝	50	50	— 1
22⅝	9	Adams Exp [.30g]	7	9⅞	9⅞	9⅝	9⅞—	¼
36	16½	Addressog [1.40]	1	22¼	22¼	22½	22½—	½
4⅝	1½	Advance Rumely	2	1⅝	1⅝	1⅝	1⅝	....
80¼	48¾	Air Reductn [1a]	39	49⅝	49⅝	49	49⅝—	¼
5⅛	½	Air-Way El Appl	3	1⅛	1⅛	1⅛	1⅛—	⅛
15⅝	8	Alaska Jun [.80a]	30	12½	12⅝	12⅛	12⅝—	⅛
5⅝	1	Alleghany Corp	34	1⅛	1⅛	1⅛	1⅛+	⅛
59¾	11	Do pfd $30 ww	3	13	13⅝	13	13⅝	....
[illegible]								
14⅝	2¾	Cuban-Am Sugar	14	4¾	4¾	4½	4½—	¼
43	16	Cudahy Pack	1	18	18	18	18 +	½
20⅝	4	Curtis Publishing	3	6	6	5⅝	5⅝—	⅝
109½	47	Do pf [6.25k]	1	48	48	48	48	....
8⅝	2	Curtiss-Wright	48	3⅝	3⅝	3⅝	3⅝+	¼
23⅝	8¼	Do A [.50g]	35	11⅝	12⅛	11⅝	12⅛+	⅝
27	20¼	Cutler-Hammer	8	20½	21⅝	20½	21⅝+	⅝
		D						
18⅝	6	Davega Strs [1a]	3	8⅝	8½	8⅝	8½	....
24	12½	Do pfd [1.25]	2	14⅛	14⅛	14⅛	14½—	⅞
27	20	Deere & Co	94	20	22¼	20	22¼+	¼
31⅝	21	Do pfd [1.40]	2	22⅝	22½	22⅝	22½—	⅛
[illegible]								
15⅝	6½	MadSqGar [1.35g]	2	10¼	10¼	10¼	10¼+	¼
63	18½	MagmaCop[1.50g]	1	24	24	24	24 —	¼
7⅝	1½	Manati Sugar	2	2⅝	2⅝	2⅛	2⅛—	⅛
30	6	Do pfd 0.30		9⅝	9⅝	9⅝	9⅝—	⅝
39	10	†Manh Ry gtd ...0.10		17	17	17	17 —	1
16⅛	4½	Do mod gtd	2	7⅝	8	7⅝	8	....
29⅝	9⅝	ManhattanShirt[1]	4	12	12	12	12 —	¼
14⅝	5½	Marine Midl [.40a]	3	7⅛	7⅛	7⅛	7⅛	....
39	9	†Do pr pfd 0.80		11⅛	11⅛	11⅛	11⅛—	⅛
6½	1⅝	†Do 2d pfd	1	2	2	2	2 —	½
51⅝	26	Martin-Rockw [3g]	2	30	30	30	30 —	1½
30⅝	9¼	Marshall Field	21	12⅛	12⅛	12½	12⅛+	¼
29⅝	10	Martin G L Co	8	12⅝	13¼	12⅝	13¼—	¼
[illegible]								
20⅝	3½	†St L Southwest .0.20		6	6	6	6 —	½
27½	11	SavageArms[1.50g]	1	16½	16½	16½	16½	....
51⅝	24½	Schenley Distil [3]	15	27⅝	27⅝	26⅝	26⅝—	1½
3⅝	½	Schulte Ret Stores	8	⅞	1	⅞	⅞	....
23⅝	3½	Do pfd	1	6⅝	6⅝	6⅝	6⅝—	¼
45½	35⅝	†Scott Pa [1.05g]	1.50	36	37½	36	37½+	⅞
2⅛	⅝	Seaboard Air Line	3	⅝	⅝	⅝	⅝	....
8½	1½	Do pfd	1	2⅝	2⅝	2⅝	2⅝—	⅛
54½	16	Seaboard Oil [1]	12	21	21	20¼	21 —	½
11¼	3½	Seagrave Corp	1	4	4	4	4 —	⅛
98⅝	57	Sears Roebuck [3]	64	61⅛	62½	60¼	61½—	⅛
34	13½	Servel Inc [1a]	46	15	15	14⅛	14⅛—	⅛
42½	15	SharStlCorp [1.20]	8	18½	19	18⅝	19 —	½
120	69⅝	Do pfd [5]	1	69⅝	69⅝	69⅝	69⅝—	⅝
[illegible]								
124	72	Do cv pf [4.50k]	2	80	82	80	82 —	1
110¼	67	Do pfd A [6]	1	70	70	70	70	....
49⅝	9	Revere Cop & Br	9	13½	14¼	13½	14¼+	¾
30⅝	12⅝	ReynoldsMetals [1]	1	16⅝	16⅝	16⅝	16⅝—	⅝
58	43	ReynoldsTob B [3]	8	46	46¼	45⅝	46	....
6½	4⅛	Richfield Oil	22	5⅝	5⅝	5	5⅛—	⅛
38	17¼	Ruberoid [.60]	6	20½	20½	19	19 —	4
		S						
46	21	SafewayStores [2a]	5	24	24¼	24	24¼	....
113	101½	†Do 7% pf [7] .1.80		101½	101½	101½	101½	....
103	92	†Do 5% pf [5] .0.10		92½	92½	92½	92½+	½
65	27⅝	St Jos Lead [2a]	15	32	32¾	32	32¼+	¼
11⅛	1⅝	St L San Fr pfd	3	3	3	2⅞	2⅞—	⅝
[illegible]								
90¾	60	Do pr pf [5]	1	63	63	63	63 —	½
33⅝	6	White Motor	22	11⅛	11½	10⅝	11½+	¼
18⅞	8½	Wh R M S [1.40]	1	11⅝	11⅝	11⅝	11⅝—	⅝
6¾	1⅝	White Sewing Mch	3	2¼	2¼	2¼	2¼—	⅜
46⅛	11	Do pfd	4	15	15	15	15 —	⅛
6¼	1¾	Wilcox Oil & Gas	1	2½	2½	2½	2½	....
5½	2⅞	Willys Overland	5	3½	3½	3¼	3¼—	⅛
12¼	4⅝	Wilson & Co [.50]	12	6	6⅛	6	6	....
65⅝	35	Woolw FW [2.40]	38	38½	38⅝	37⅞	38½—	⅝
47	12	Worthington P&M	9	18½	18¾	18	18¾+	⅛
128	38	†Wright A [2g]	0.60	56	56	55	55½—	7
76	58½	Wrigley W Jr [3a]	2	63¾	63¾	63	63 +	1
		Y						
62½	28	Y & Towne [.60]	2	28	28	28	28 —	1
37⅝	7⅛	Yellow Tr & Coach	69	11	11¼	10⅝	11¼	....
142	90	†Do 7% pfd [7]	0.30	90	90	90	90 —	4½
46⅝	21	Young S & W [3]	10	26	26	25	25 —	1⅛
101⅞	35	Youngst S & T [4]	70	36⅞	38¾	36⅛	38¾	....
		Z						
43¾	12	Zenith Radio [2g]	33	19½	20¼	18⅝	20⅛+	⅝
9¼	2⅛	Zonite Products	5	3½	3⅝	3⅝	3⅝	....

†Unit of trading ten shares. *Ex dividend. xr—Ex rights. a—Also extra or extras. d—1-25 share of $3 pfd stock. e—Paid last year. f—Payable in stock. g—Declared or paid so far this calendar year. h—Cash or stock. k—Accumulated div. paid or declared this calendar year.

Sales to 11 a. m., 500,000; to 12 noon, 690,000; to 1 p. m., 880,000; to 2 p. m., 1,070,000 shares. Total sales, 1,377,456 shares.

WASHINGTON, D. C., Nov. 8.—[Special.]—Odd lot sales by dealers on Nov. 6 were 189,388 shares; purchases, 107,446.

MONEY, GOLD, AND SILVER

NEW YORK, Nov. 8.—(AP)—Call money steady, 1% all day; prime commercial paper, 1%; time loans steady; 60-90 days, 1¼%; 4-6 months, 1½%; banker's acceptances unchanged; 30-90 days, ½@⁷⁄₁₆%; 4 months, ⁹⁄₁₆@½%; 5-6 months, ⅝@⁹⁄₁₆%; rediscount rate, New York Reserve bank, 1%. Bar silver steady and unchanged at 44¾c per ounce.

Foreign Markets.

LONDON, Nov. 8.—(AP)—Money, ½%. Discount rates, short and three months bills, ⁹⁄₁₆%. Bar silver seady, off ¹⁄₁₆ at 19⁷⁄₁₆d. [Sterling price equivalent to 44.23c. Bar gold declined 3½d at 140s ½d. [Sterling price equivalent to $35.05.]

PARIS, Nov. 8.—(AP)—3% rentes, 71f 65c; 4½ "A" 75f 30c; 4½1 1937, 103f 10c. Exchange on London, 147f 11c. The dollar was quoted at 29f 27c.

MONTREAL, Nov. 8.—(AP)—SILVER—Futures closed irregular, unchanged to 40 points off. No sales. Closing bids: November, 44.50; December, 44.10; January, 43.90.

Foreign Exchange.

[Quotations in American cents.]

	Nov. 8.	Nov. 6.	Wk. ago.	Yr. ago.
London	502.00	500.25	496.25	487.875
Paris	3.41½	3.40¼	3.37½	4.63¼
Italy	5.27	5.27	5.26¼	5.26½
Belgium	17.07	17.04	16.93½	16.92
Switz'land	23.28	23.27	23.13	22.98½
Holland	55.55	55.39	55.29	53.65
Denmark	22.42	22.34	22.17	21.77
Sweden	25.88	25.79	25.59	25.15
Norway	25.22	25.14	24.94	24.50
Germany	40.47	40.39	40.19	40.23
†Do	20.80	20.60	20.00	......
‡Do	25.00	24.90	24.35	......
Austria	*18.92	*18.85	*18.87	*18.73
Poland	18.96	18.96	18.93	18.86
Greece	.92	.92	.91	.90
Roumania	.76	.76	.76	.75
Jugo-Sl	2.33	2.33	2.33	2.34
Czechosl	3.51½	3.50	3.50	3.54¼
Finland	2.22	2.21	2.20	2.16
Canada	100.06¼	100.06‡‡	100.01⅞	100.09⅝
Argentina	30.00	29.75	29.75	27.90
Do ofc	*33.50	*33.33	*33.08	......
Brazil	*8.80¼	8.80¼	*8.80¼	*8.80
Hongkong	31.40	31.32	31.08	30.62½
Shanghai	29.70	29.63	29.55	29.70
Japan	29.29	29.16	28.96	28.51
India	37.95	37.77	37.50	36.98
Chile	4.15	4.15	4.15	5.30
Singapore	59.00	58.75	58.33	57.45
Hungary	19.90	19.75	19.75	19.88
Mexico	27.80	27.80	27.80	27.80

*Nominal. †Registered. ‡Travel.

BENTON HARBOR FRUIT.

BENTON HARBOR, Mich., Nov. 8.—[Special.]—Today's fruit market prices were: Apples, Jonathans, 2¼ inch, 60@70c; delicious, 2½ inch, 75@85c; northern spies, 2½ inch, 60@65c. Grapes, concords, 12 quarts, best, 16@18c; others, 12@15c.

FRUITS AND VEGETABLES

Wholesale prices in less than car lots in Chicago, as reported by the bureau of agricultural economics:

Apples, bu Ill.	$ .60 to $1.50
Beans, string, bu, Ill.	1.50 to 3.00
Beets, bu, Ill.	.25 to .40
Cabbage, crate, Ill.	.50 to .90
Carrots, bu	.35 to .40
Cauliflower, crate, Cal.	.85 to 1.40
Celery, square crate, Mich.	.40 to .75
Cucumbers, bu, Fla.	2.00 to 4.00
Lettuce, leaf, bu, Ill.	.20 to .30
Do head, crate, Cal.	1.75 to 2.40
Lemons, box, Cal.	6.10 to 9.35
Limes, box, Cal.	10.00 to 15.00
Mushrooms, 1 lb ct, Ill.-Mich.	.12 to .25
Onions, green, bunch, Ill.	.08 to .15
Do 50 lb sack, Cal.	.75 to 1.00
Oranges, box, Cal.	1.60 to 6.60
Parsley, bu, Ill.	.25 to .40
Pears, bu	1.00 to 1.75
Peas, hampers, western	2.00 to 2.75
Peppers, crate	2.50 to 3.25
Radishes, doz, hothouse	.25 to .35
Spinach, bu, Ill.	.40 to .75
Squash, hubbard	.60 to .75
Sweet potatoes	.65 to .90
Tomatoes, lugs, Cal.	1.00 to 2.00
Turnips, bu, Ill.	.50 to 1.00

Commodities

Most commodities closed lower yesterday for the fifth consecutive trading session despite a rally which lifted some final prices well above lowest levels of the day.

Most improvement late in the day was made by futures prices which advanced briskly in some instances from a sharp break at the opening. The Dow-Jones commodity futures index closed at 52.57, off 0.03, after opening at 52.17, off 0.43. Cash prices made a poorer showing and the Associated Press index of 35 cash commodities, based on a 1926 average, closed at 78.44, off 0.90.

The metal group again was weak, due in part to another break on the London Metal exchange. Export copper declined 0.60 cent to 9.65 cents a pound, a new low for the current movement. The domestic tin price dipped 1.50 cents to 44.25 cents a pound.

Coffee futures advanced briskly after several days of sharp declines. Final prices for Rio contracts were 0.26 to 0.33 cent higher and Santos closed 0.11 to 0.34 cent higher. Domestic sugar futures closed unchanged to a shade higher and world contracts were a bit lower.

Rubber futures sagged 0.14 to 0.19 cent a pound despite a good rally in the afternoon. Hide futures also reduced extreme losses, but closed at declines of 0.13 to 0.15 cent a pound. Rubber for immediate delivery finished at 14.28 cents a pound, off 0.16 cent.

Egg futures advanced to their best levels in three weeks at the Chicago Mercantile exchange with gains ranging up to ½ cent a dozen. Graded eggs and current receipts lost 1 cent a dozen in the cash market. All butter futures contracts closed ⅛ cent a pound higher.

Approximately 67,000 hides were sold in the Chicago cash hide market yesterday at prices unchanged from last week.

FUTURES SUMMARY.

Chicago.

	Close Nov. 8.	Close Nov. 6.	*Season's range High.	*Season's range Low.
Wheat, bu	$ .86¼	$ .86	$1.31½	$ .84½
Corn, bu	.55¼	.55½	.86½	.54⅝
Oats, bu	.29⅝	.29⅝	.42⅛	.27⅝
Rye, bu	.65½	.66	.96	.64¼
Soy beans, bu	.93¼	.92	1.26	.90½
Lard, lb	.0952	.0960	.1370	.0912
Cotton, lb	.0765	.0755	.1382	.0738
Butter, lb	.33⅝	.33¼	.34½	.32¾
Eggs, doz	.20⅝	.20½	.22⅞	.17¾
New York.				
Cocoa, lb	.0566	.0577	.1235	.0545
Cottnsd oil, lb	.0708	.0707	.1022	.0686
Coffee, Rio, lb	.0478	.0452	.0822	.0430
Sugar, lb	.0234	.0233	.0308	.0224
Rubber, lb	.1430	.1445	.2743	.1430
Hides, lb	.1016	.1030	.1900	.1016
Silk, lb	1.57½	†1.60	1.94½	1.53½
Copper, lb	.0876	.0890	.1630	.0876
Lead, lb	.0458	.0467	.0780	.0458
Tin, lb	.4190	.4230	.6460	.4190
Zinc, lb	.0475	.0475	.0785	.0475

*Since trading in the contract started. All prices are for December delivery. †Friday's price.

NEW YORK FUTURES.

[Yesterday's closing prices, in cents per pound unless otherwise stated.]

Cottonseed Oil.

Closed .01 to .03 cent lower. November, 7.05; December, 7.08; January and February, 7.10; March, 7.12; April, 7.15; May, 7.17. Sales, 266 lots.

Coffee.

Rio—Closed .26 to .33 cent higher. December, 4.78; March, 4.65; May, 4.59; July and September, 4.53. Sales, 8,000 bags.

Santos—Close .11 to .34 cent higher. December, 6.85; March, 6.92; May, 6.93; July, 6.98; September, 7.02. Sales, 53,250 bags.

Sugar.

Contract No. 3 [domestic]. Closed unchanged to .01 cent higher. November, 2.35; December and January, 2.34; March, 2.35; May, 2.38; July, 2.40; September, 2.41. Sales, 5,620 tons.

Contract No. 4 [world]. Closed .01½ to .00½ cent lower. January, 1.07; March, 1.10; May, 1.12½; July, 1.13; September, 1.16; January, 1939, 1.24; March, 1.25.

Cocoa.

Closed .08 to .11 cent lower. December to March, 5.66; May, 5.76; July, 5.86; September, 5.96. Sales, 280 lots.

Rubber.

Closed .14 to .19 cent higher. November, 14.28; December, 14.30; January, 14.33; February, 14.36; March, 14.40; April, 14.46; May, 14.49; June, 14.52; July, 14.56; August, 14.59; September, 14.62; October, 14.65.

Hides.

Closed .13 to .15 cent lower. December, 10.16; March, 10.50; June, 10.82; September, 11.13. Sales, 129 lots.

Silk.

Closed 2 to 3½ cents lower. November, $1.60; December, $1.57½; January, $1.54½; February, $1.53; March, $1.51½; April and May, $1.50½; June, $1.51. Sales, 111 lots.

Metals.

Copper—Closed .05 to .15 cent lower. November and December, 8.76; March to October, 8.75.

Lead—Closed .09 cent lower. November to October, 4.58. Sales, 1 lot.

Zinc—Closed unchanged. November to March, 4.75; April, 4.73; May, 4.71; June, 4.69; July and August, 4.67; September and October, 4.65. No sales.

Tin [Standard]—Closed .35 to .50 cent lower. November to January, 41.90; February and March, 41.85; April to October, 41.80. No sales.

Tin [Straits]—Closed .35 to .50 cent lower. November to January, 42.40; February and March, 42.35; April to October, 42.30. Sales, 2 lots.

CHICAGO FUTURES.

CHICAGO BOARD OF TRADE.

Lard.

[Per 100 pounds.]

	Open.	High.	Low.	Close.	Prev. close.
November	$9.75	$9.75	$9.75	$9.75	$9.85
December	9.50	9.52	9.47	9.52	9.60
January	9.32	9.37	9.27	9.35	9.45
March	9.35	9.40	9.30	9.32	9.42
May	9.32	9.37	9.25	9.32	9.45
July	9.10	9.15	9.07	9.12	....

CHICAGO MERCANTILE EXCHANGE.

Butter.

[Cents per pound.]

Storage standards—

	Open.	High.	Low.	Close.	Prev. close.
November	33	33¼	32⅞	33¼	33⅛
December	33⅛	33⅜	33	33⅜	33¼
January	33¼	33½	33¼	33½	33⅜

Eggs.

[Cents per dozen.]

Refrigerator standards—

	Open.	High.	Low.	Close.	Prev. close.
November	33	33¼	32⅞	33¼	33⅛
December	20⅛	20⅝	20	20⅝	20⅛
January	19⅞	20½	19⅞	20½	20

CASH PRICES.

[Wholesale.]

Chicago.

	Nov. 8.	Nov. 6.
Butter, extra, 92 score	$ .36	$ .36
Cattle, tops, cwt	19.75	19.50
Corn, No. 2, yel, bu	.54½	.55¼
Clear bellies, lb	.14½	.14½
Eggs, extras, doz	.28½	.29½
Hides, hvy packer, lb	.15½	.15½
Hogs, tops, cwt	9.55	9.70
Lard, cash, lb	.098	.0995
Do leaf, lb	.1024	.10¼
Do loose, lb	.101	.102
Oats, No. 2, white, bu	.31¾	.32⅛
*Steel scrap, ton	13.87	13.87
Wheat, No. 2 hd, bu	.93½	.94

*Average price Chicago and Pittsburgh.

New York.

[Prices per pound.]

	Nov. 8.	Nov. 6.
Antimony, Amer	$ .16½	$ .16½
Coffee, No. 7 Rio	.07⅝	.07⅝
Copper, electrolytic	.11	.11
Do No. 4 Santos	.09¾	.09¾
Do export	.0965	.10¼
Cotton, mid., upland	.0797	.0785
Rubber, sheet smoked rib	.1428	.1444
Silk, Jap, cr bd extr	1.68½	1.71½
Sugar, raw, 96 duty pd	.03¼	.03¼
Do refined	.0485	.0485
Tin	.42¾	.44¼
Wool, standard tops	.84½	.87
Other Markets.		
Flour, std pats, bbl, Mpls	$ 5.30	$ 5.30
Lead, lb, E. St. L.	.0485	.0485
Zinc, lb, E. St. L.	.05¾	.05¾

COMMODITY INDEX.

Associated Press weighted wholesale price index of 35 commodities:

Yes'rday.	Prev. day.	Wk. ago.	Mo. ago.	Yr. ago.
*78.44	79.34	80.93	82.37	83.34

Range of recent years:

	1937.	1936.	1935.	'33-34.
High	98.14	89.22	78.68	74.94
Low	*78.44	71.31	71.84	41.44

[1926 average equals 100.]

The Dow-Jones commodity futures index closed at 52.57, off .03.

*New 1937 low.

BOEING AIRPLANE, GREYHOUND EARN MORE THIS YEAR

Profits for Third Quarter and Year Increase.

Increased earnings were reported yesterday by the Boeing Airplane company and the Greyhound corporation.

Boeing for the quarter ended Sept. 30 reported a net profit of $121,546, equal to 17 cents a share on the common stock, against $39,389, or 7 cents a share, in the third quarter of 1936. In the second quarter of this year the company had net profit of $137,960, or 24 cents a share. For the first nine months of 1937 net profit was $375,443, equal to 54 cents a share, against $131,712, or 25 cents a share, in the corresponding 1936 period.

Greyhound corporation, which controls motor bus operations in most parts of the country, reported for the first nine months of this year net profit of $4,121,187 before tax on undistributed profits, equal to $1.55 a share, against $3,577,843, or $1.41 a share, in the like 1936 period.

Twelve Months Profit Rises.

For the twelve months ended Sept. 30 net profit was $4,767,644, equal to $1.79 a share, against $4,350,954, or $1.71 a share, for the twelve months ended Sept. 30, 1936.

Sangamo Electric company reported for the nine months ended Sept. 30 net profit of $793,744, equal, before tax on undistributed profits, to $2.85 a share on the capital stock, against $672,962, or $2.37 a share, in the like 1936 period.

American Commercial Alcohol corporation reported for the third quarter of 1937 its indicated net profit was $262,991, equal to $1.01 a common share, against $120,787, or 46 cents a share, in the like 1936 period. The nine months' net profit was $727,229, equal to $2.79 a share, against $924,813, or $3.54 a share, in 1936.

Day's Earnings Reports.

Earnings reported yesterday were:

	1937.	1936.
QUARTER ENDED SEPT. 30.		
Amer Comm Alcohol ..	262,991	120,787
Amer Hide and Leather	46,491	27,615
Boeing Airplane & sub	121,546	39,389
Colorado & Southern..	*26,853	*8,143
Gen Outdoor Adver....	433,289	334,368
Nat Candy	*243,614	99,601
Nevada-California Elec.	46,858	79,125
Pacific Coast Co.......	62,690	23,137
Producers Corp	1,644	....
Yukon Gold Co	361,00	....
NINE MONTHS ENDED SEPT. 30.		
Amer Coml Alcohol....	727,229	924,813
Berkey & Gay Furn Co.	29,976	....
Boeing Airplane & sub.	375,443	131,712
Colorado & Southern...	*216,443	4,009
Grand Rapid Varn Corp	193,482	180,941
Greyhound Corp.	4,121,187	3,577,843
International Railway..	*331,740	*186,779
Sangamo Elec..........	793,744	672,962
Yukon Gold Co	842,000	....
TWELVE MONTHS ENDED SEPT. 30.		
Crown Drug Co.........	229,160	....
Duquesne Light Co....	10,616,771	10,627,170
Greyhound Corp.	4,767,644	4,350,954
Interstate Pwr Co.......	7,678	52,235
Nevada-Calif Elec Corp.	749,716	936,338
West Penn Elec Co....	5,691,467	6,103,728
SIX MONTHS ENDED JUNE 30.		
Berkey & Gay Furn Co.	15,690	....
SEPTEMBER.		
Nevada-Calif Elec Co..	46,858	79,125

*Loss.

ALL LIVE STOCK AND FRESH MEAT PRICES DECLINE

Further declines were registered yesterday in practically all live stock and meat prices. The most pronounced recession occurred in wholesale beef, some cuts falling to the lowest levels of the year. Even the high priced cuts shared in the slump.

Top beef loins sold at $49 per hundred pounds, off $1 from last week's close, and $5 lower than two weeks ago. This was the lowest price in two months.

Fresh pork loins dropped 50 cents a hundred pounds, top light loins falling to $22 and heavy loins to $16.60. Lamb was weak to 50 cents lower. The additional declines in wholesale meat were attributed to the increased movement of live stock from farms.

Hog receipts yesterday at 24,000 head were the largest since Feb. 10. Prices dipped 10 to 25 cents. Lamb prices were reduced 25 to 50 cents. Lower priced steers and hefers, as well as beef cows, canners, and cutters were strong. Most other cattle ruled weak to 25 cents lower, with the exception of one load of steers at the $19.75 top. This was 25 cents higher.

CHICAGO LIVE STOCK

[All prices are in dollars per 100 pounds.]

Hogs.

Receipts, 24,000; shipments, 2,500.

Good to choice, 140@180 lbs.....	$9.35@9.55
Good to choice, 190@210 lbs.....	9.40@9.55
Good to choice, 220@250 lbs.....	9.30@9.50
Good to choice, 260@325 lbs.....	8.90@9.40
Good to choice, 350@400 lbs.....	8.60@8.90
Light packing sows, 270@350 lbs.	8.45@8.75
Heavy packing sows, 350@550 lbs.	8.25@8.55
Pigs, common to best..............	5.65@9.25

Cattle.

Receipts, 15,000; shipments, 2,500.

Prime steers, 1,000@1,500 lbs.	$17.75@19.75
Good to best, 700@1,000 lbs...	13.00@18.00
Poor to best, 700@1,500 lbs...	6.50@19.75
Low grade steers..................	5.50@ 6.50
Bulk of steers......................	8.50@15.50
Cows, choice to prime...........	8.50@ 9.50
Cows, good to choice...........	6.85@ 8.50
Cows, fair to good..............	5.65@ 6.85
Cows, common to fair..........	5.00@ 5.65
Canners and cutters.............	3.10@ 4.85
Hefers, yearlings, fair to best..	6.50@13.75
Hefers, common to fair.........	5.65@ 6.50
Stockers and feeders............	5.00@10.35
Calves, poor to best............	4.00@11.00
Bulls, bologna, com. to choice.	4.75@ 7.00
Bulls, beef and butchers, fair to best	6.00@ 9.75

Sheep.

Receipts, 16,000; shipments, 1,500.

Native lambs, fair to best......	$ 9.75@10.15
Native lambs, common to fair.	8.50@ 9.75
Native buck lambs, fair to best.	8.75@ 9.15
Native lambs, culls.............	7.00@ 8.50
Fed west. lambs, good to choice	10.00@10.15
Fed west. lambs, fair to good.	9.50@10.00
Feeding and shearing lambs, best grade	8.75@ 9.85
Ewes, light, good to choice.....	3.75@ 4.25
Ewes, light, fair to good.......	3.00@ 3.75
Ewes, culls to fair..............	2.00@ 3.00
Ewes, heavy, 150@250 lbs.....	3.00@ 3.50
Yearlings, wethers	5.50@ 9.25
Bucks	2.25@ 3.25

Comparative Prices.

HOGS—Bulk of sales yesterday.	$ 8.95@ 9.45
One month ago................	10.10@11.30
One year ago	9.40@ 9.70
Top yesterday, $9.55; average, $9.20.	
CATTLE—Bulk of sales yester.	$ 8.50@15.50
One month ago	9.00@16.50
One year ago	6.00@11.85
Top yesterday, $19.75; average, $12.00.	
LAMBS—Bulk of sales yester...	$ 9.50@10.00
One month ago	10.25@10.75
One year ago	7.25@ 8.75
Top yesterday, $10.15; average, $9.75.	

Everyday Economics

[Registered U. S. Patent Office.]

This daily feature is presented in response to requests for simple explanations of matters concerning finance, business, and the markets. Suggestions from readers are welcomed. Address "Editor, Everyday Economics."

Underwriters—2.

The function of the security underwriter was discussed in yesterday's article. When a financing deal has been arranged, the underwriters pay the corporation the price agreed upon and take its securities. The corporation has no further direct participation in the financing. It is up to the underwriters to resell the securities to the public, at a profit or otherwise.

The underwriter's job appears to be easy when market conditions are favorable. An underwriting syndicate may have no difficulty in selling at par a $100,000,000 issue for which it paid $98,000,000. This means a profit of $2,000,000—less expenses.

If market conditions are unfavorable or become so between the time the agreement is made and the time securities are offered to the public, the underwriters may take a loss instead of a profit. Exactly this happened recently when the security prices turned weak.

Underwriters were not able to market securities at a profit, and in some instances were unable to sell them for as much as was paid to the corporation. Some underwriters were forced to offer at 95, and even at 90, bonds for which they paid 98. Many houses found a large amount of their capital tied up in securities for which there was no immediate market.

It is for taking these risks of loss or insolvency, as well as for service performed, that underwriters receive their commissions.

U. S. WILL SHIP GOLD ABROAD AS DOLLAR SLUMPS

First Metal Exported Since March, 1936.

[Continued from page 25, column 8.]

son, economist for the WPA, and Isidor Lubin, economist for the department of labor.

Because of the importance attached by business interests generally to the subject of the administration's fiscal policies, the fact that Secretary Morgenthau is preparing to break silence on the subject has stirred much interest among business man and financiers concerned over the present outlook for business and the markets.

Calls Shipment "Normal."

Secretary Morgenthau described the shipment of gold as a "normal" operation and the first demonstration of the "tripartite" agreement working in connection with the administration's gold "sterilization" plan.

"We let the gold go willingly," he said. "That is what the sterilization fund is for. We will let some government bills run off or borrow less."

The treasury still has about a billion and a quarter dollars worth of "inactive" gold in the sterilization fund. As of today, Secretary Morgenthau said the treasury holds no foreign currencies. Asked whether gold might shortly be shipped to other nations, he refused to answer.

Dollar Declines Further.

New York, Nov. 8.—[Special.]—The British pound sterling rose 1¾ cents yesterday, sending the price to a new high of $5.02¾. It later droped to close at $5.02. The French franc advanced 0.015 of a cent to 3.415 cents.

North American Aviation Gets War Plane Contract

Washington, D. C., Nov. 8.—(AP)—The war department awarded today a $1,490,972 contract to North American Aviation, Inc., of Englewood, Cal., for 95 basic combat airplanes. The machine is a low-wing monoplane type powered by a 550 horse power engine and manned by a crew of two. It is used primarily for observation and courier service.

SUPREME COURT DECIDES SEVERAL BUSINESS CASES

Justice Black Hands Down First Opinion.

Washington, D. C., Nov. 8.—[Special.]—The Supreme court today handed down a number of decisions affecting business. In Justice Hugo L. Black's first written opinion since becoming a court member the court reversed a lower court decision and upheld the federal trade commission's order to cease and desist issue against the Standard Education society, encyclopedia manufacturer. The commission had ordered the society to cease and desist from representing that its ten volume encyclopedia is given away free if recipients will buy the ten year loose leaf extension service for $69.50.

The government lost a case in which it sought to tax the exercise of stock purchase rights as a receipt of taxable dividends rather than a bona fide sale. The court held that the mere issuance of rights is not a dividend and that the exercise of the rights does not amount to a dividend.

Lower Court Reversed.

The first Circuit Court of Appeals had ruled that Bradley W. Palmer had received taxable income of $160,115 when he exercised his rights under stock purchase certificates offered by the American Super Power corporation in the United corporation and the Commonwealth and Southern corporation in 1929 on the ground that American Super Power had issued the rights at a price substantially less than the fair market value of the shares. This ruling was reversed.

The court upheld a graduated tax applied by the state of Virginia as an entrance fee against all foreign corporations. The suit contesting the tax was brought by the Atlantic Refining company, which charged the tax was based on the entire capital of the company employed both in and out of the state.

South Shore Gets Review.

A review was granted to trustees of the Chicago South Shore and South Bend railroad in the railroad's attack on a report by the interstate commerce commission. The commission found that the line was not a street railway as defined under the railway labor act of 1934, and hence was not entitled to exemptions from certain duties and obligations provided for street, interurban, and suburban railways under the act.

The National Labor Relations board was granted a review of a lower court decision in the board's case against Pennsylvania Greyhound Lines, Inc. The board is attempting to enforce an order directing the Greyhound Lines to withdraw all recognition of a labor organization it was alleged to have formed and dominated.

SEC BANS PLAN TO RECLASSIFY UTILITY'S STOCK

Washington, D. C., Nov. 8.—[Special.]—The Securities and Exchange commission decided today in precedent setting decision that the Northern States Power Company of Minnesota cannot reclassify 275,000 shares of outstanding cumulative preferred stock, $5 series, into a like number of shares of convertible preferred stock, $5 cumulative series.

The commission held in effect that once a holding company has issued stock under certain conditions it cannot, under the public utility holding company act of 1935, come to the commission and expect it to permit a declaration for reclassification of the outstanding issue to become effective.

In this case the underwriters were left with some 88,500 shares of the stock when the declaration for reclassification was filed, having already sold the balance of the 270,000 shares.

OFFICIAL WEATHER FORECAST

Sault St. Marie, cloudy	S.W.	44	56	40	.68
Springfield, Ill., clear	W.	52	62	56	.30
Indianapolis, rain	W.	64	58	56	.34
La Crosse, clear	W.	44	52	52	1.62
West central states—					
Bismarck, cloudy	E.	44	50	30	.14
Charles City, clear	W.	44	52	42	.10
Concordia, clear	S.W	54	62	42	..
Davenport, clear	W.	52	62	62	.18
Des Moines, clear	W.	54	58	46	.02

CHICAGO STOCKS

Monday, November 8, 1937.

BOARD OF TRADE GRAIN FUTURES

[Prices Nov. 8, 1937, in dollars per bushel.]

GRAIN IN OTHER MARKETS

CASH GRAIN

GRAIN STATISTICS

BOARD OF TRADE SALES.

PRIMARY GRAIN MOVEMENT.

MINNEAPOLIS FLOUR.

CHICAGO CURB.

WHEAT RECOVERS EARLY LOSS AND CLOSES HIGHER

Rally Follows Further Drop in Dollar Value.

CHICAGO GRAIN FUTURES

Closing prices of principal December deliveries on the Chicago Board of Trade yesterday:

	Yesterday.	Saturday.	Year ago.
Wheat	$0.86¼	$0.86	$1.15¾
Corn	.55¼	.55½	1.03¼
Oats	.29⅝	.29⅝	.43
Rye	.65½	.66	.86⅝
Soy beans......	.93¼	.92	1.23¾

After selling at the lowest level since June, 1936, wheat futures recovered yesterday in the Chicago market and closed moderately above Saturday's prices. The late upturn developed as the American dollar declined further against foreign currencies, a factor which it is believed will help to increase export sales of American wheat.

Closing prices on wheat futures were ¼ to ⅞ cent a bushel above Saturday's final quotations. Wheat for delivery next December closed at 86¼ cents. Yesterday's moderate rally followed a week of almost uninterrupted decline. The market lost 10 cents a bushel on the average last week.

Other Grains Rally.

Other grains strengthened with wheat on late transactions yesterday but closing prices were irregular compared with Saturday. Corn for delivery in December lost a fraction of a cent a bushel.

The depreciation of the dollar, which was extended further on exchange transactions yesterday, is calculated by exporters to better the competitive position of the United States in the export market. The dollar is the lowest in terms of British funds that it has been this year. This means that American wheat is available to British importers at lower prices. So far this season the export movement of American wheat has been disappointing. With an export surplus estimated at 150 to 175 million bushels the United States has sold only about 25 million bushels since July 1.

Russia, Balkans Competitors.

Principal competitors of the United States in the export market at present are Russia and the Balkan countries. After the harvest in southern hemisphere countries early in 1938 Australia and Argentina will again become big suppliers in the world market.

Export demand for wheat yesterday was slack. Sale of 250,000 bushels of Canadian wheat for shipment abroad was reported, but no sales of American wheat were verified.

An increase of 1,400,000 bushels last week was reported by the Chicago Board of Trade in the "visible supply" of wheat, which consists of stocks in the principal commercial markets and grain in transit by water. The visible supply of corn increased 4,582,000 bushels over the preceding week.

COTTON PRICES RALLY

Cotton futures yesterday erased losses of 75 to 80 cents which followed publication of the government crop report pointing to a record outturn of 18,243,000 bales, and closed 55 to 60 cents per bale higher. Recovery reached its best momentum just before the close. On the early dip some of the active deliveries were quoted at new lows for the season.

The increase of 670,000 bales in the estimate from a month ago exceeded expectations. The smallness of selling was attributed to the attractiveness of the government loan levels which are about 1 cent to 2 cents a pound above market quotations for lower valued cotton.

Closing prices of cotton futures in leading markets follow, in cents per pound:

Chicago Board of Trade.

	Open.	High.	Low.	Close.	Prev. close.
December ..	7.54	7.65	7.38	7.65	7.55
January ...	7.52	7.63	7.37	7.63	7.54
March	7.79	7.92	7.66	7.92	7.80
May	7.83	7.96	7.73	7.95	7.83
July	7.87	8.01	7.74	8.01	7.87
October	7.97	8.06	7.88	8.06	7.97

New York Cotton Exchange.

	Open.	High.	Low.	Close.	Prev. close.
December ..	7.81	7.93	7.60	7.92	7.81
January ...	7.75	7.88	7.72	7.88	7.80
March	7.79	7.92	7.67	7.92	7.84
May	7.84	7.99	7.72	7.98	7.90
July	7.87	8.03	7.80	8.02	7.94
October	8.00	8.12	7.88	8.12	8.02

New Orleans Cotton Exchange.

	Open.	High.	Low.	Close.	Prev. close.
December ..	7.68	7.82	7.53	7.82	7.70
January ...	7.66	7.80	7.50	7.80	7.68
March	7.71	7.86	7.61	7.86	7.75
May	7.78	7.93	7.66	7.91	7.80
July	7.81	7.97	7.73	7.96	7.85
October	7.93	8.06	7.83	8.05	7.94

HAY MARKET.

	No. 1.	No. 2.	No. 3.
Timothy, rail ...	$17@18	$15@17	$11@12
Do truck	14@15	12@13	9@11
Alfalfa, rail	20@23	14@19	12@14

Oat and wheat straw, $6.00@7.00; truck, $6.00@7.00. Rye straw, rail, $10.00@11.00; truck, $8.00@9.00. Marsh hay, rail, $6.00@8.00; truck, $6.00@8.00. Receipts, 8 cars timothy.

WALLACE TELLS GRANARY PLAN TO PRODUCERS

Scheme Works Corn 'Like Reservoir.'

Indianapolis, Ind., Nov. 8.—[Special.]—Secretary of Agriculture Henry A. Wallace today outlined to farmers of the middle west his program for an ever normal corn granary to prevent disturbance of economic stability by drouths in the corn belt.

"The only way to guard against the disaster of drouth years is to provide for carrying more grain over from the good years to the bad," said Wallace. "The fact that we usually have had only 170 million bushels carried over is a serious reflection on the economic setup in the corn belt and the nation."

"Work Like Reservoir."

To establish an ever normal granary that "should work like a reservoir"—setting aside surplus in years of plenty to be drawn on in periods of scarcity, the secretary estimated an annual carryover of about 350 million bushels of corn would be necessary.

In furtherance of his program, Wallace proposed a referendum in the corn producing states to determine the desire of farmers for a proposal to seal surplus corn.

After recalling previous government tries at corn crop control, the secretary said, "any one who faces the fact with an open mind" must come to these conclusions:

"First, that as things are today, it is unfair to subject farmers alone to unlimited competition;

"Second, that there is no magic way of reopening quickly our big export markets;

No Quick Solution.

"Third, that corn belt farmers can not afford to rely on chemistry for a quick solution of their problems." In this he referred to efforts of scientists to discover new uses for farm products.

"All of which," said Wallace, "leads to this fourth conclusion. The best way now open to deal with the corn problem is through coöperation of farmers in a program that will iron out the cycles of glut and scarcity; create an ever normal granary, giving farmers and consumers better protection against food and feed shortages due to drouth; stop the ruthless destruction of soil which has resulted from cut-throat competition among farmers; and safeguard agriculture, business, and labor against the disaster of a farm price collapse.

"To do these things, farmers must have the help of their government. Social action to accomplish them is fully justified because such a program is vital to the public welfare."

WANT AD INDEX

	Page.	Col.
Apartments—See To Rent.		
Arts and Antiques	28	6
Auction Sales	28	6
Automobiles—		
Used Automobiles—For Sale	31	1
Trucks	31	8
Wanted	31	8
Loans	31	8
Tires	31	7
Credits	31	8
Auto House Trailers	31	7
Barter and Exchange	30	8
Bar and Store Fixtures	29	7
Bicycles and Motorcycles	31	7
Billiards, Bowling [see Bus. Direc.]	29	7
Board and Lodging	29	4
Boats, Yachts, etc	28	6
Building Material [Paints, etc.]	30	8
Business Opportunities—		
Businesses For Sale	30	7
Partnerships and Investments	30	8
Distributors	30	8
Concessions, Locations, and Leases	30	8
Merchandise and Novelties	30	8
Business Equipment	30	8
Business Service	30	8
Wanted	30	8
Business Personals	30	6
Business Directory	29	7
Cemeteries	16	7
Clothing, Furs, etc	30	4
Coal and Wood	30	2
Collections	30	2
Dancing Schools	30	2
Death Notices	16	7
Dogs, Cats, Birds, Poultry, etc	30	6
Dressmaking and Millinery Schools	29	2
Employment Agencies—Men	28	4
Employment Agencies—Women	28	8
Employment Agencies—Women	29	1
Financial Service	30	4
Funeral Directors	16	7
Furniture	30	5
Help Wanted—Men	28	2
Help Wanted—Women	28	7
Hotels and Apartment Hotels	29	4
Home Furnishings and Furniture	30	5
Home Furnishings Wanted	30	6
Household Appliances	30	6
Houses—See Real Estate and To Rent.		
Hunting Property and Privileges	28	6
Jewelry, Old Gold, etc	30	4
Legal Notices	30	4
Light and Heavy Manufacturing	28	6
Loans—Personal and Business	30	3
Lost and Found	29	2
Machinery and Equipment	30	2
Motor Buses—For Sale	31	7
Moving, Storage [See Business Dir.]	29	7
Motorcycles and Bicycles	31	7
Mausoleums and Monuments	16	7
Musical and Dramatic	31	8
Musical Instruments	30	8
Office Furniture and Devices	29	7
Personal	29	2
Pianos [see Musical Instruments]	30	8
Piano Tuning [see Bus. Direc.]	29	7
Printing Machinery and Supplies	30	8
Radios, Supplies, and Service	30	4
Real Estate—		
Apartment Buildings	29	8
Business Property	29	8
Houses	29	8
Houses Built to Order	29	8
Vacant	29	8
Suburban	30	1
Acre Property	30	1
Resorts	30	1
Farm Lands	24	1
Industrial Property	29	7
Wanted	30	2
For Exchange	30	2
Loans, Mortgages	30	2
Scales	28	6
Sewing Machines	31	8
Situations Wanted	27	8
Situations Wanted	28	1
Sporting Goods	30	8
Stocks and Bonds	30	2
Store and Bar Fixtures	29	7
To Rent—		
Rooms	29	3
Houses [City and Suburban]	29	4
Furnished Houses	29	4
Apartments	29	4
Apartments and Rooms to Share	29	4
Furnished Apartments	29	6
Stores	29	6
Offices and Shops	29	7
Industrial Property	29	7
Travel	30	2
Trade Schools—Men	28	6
Trade Schools—Women	29	1
Typewriters and Supplies	28	6
Wanted—To Rent.		
Apartments	29	6
Offices, Stores, and Lofts	29	7

Box Number Ads

Reply by phone as well as by letter may be made to any Tribune Want Ad with a box number as an address except Help Wanted advertisments. Call SUPerior 0100—Local 257 Your name, address and phone number will be placed at once in the box of the advertiser.

Convenience

A Want Ad Viser is as near to you as your telephone If you have a telephone, your ad will be charged to you If not or if you prefer, a Tribune man will call at your home or office

Ad Writing Assistance

The Tribune maintains an expert ad writing department to help you word your Want Ad to secure the best results. There is no charge for this service.

Call SUPerior 0100 Want Ad-Viser or Want Ad Offices

Tribune Tower 1 South Dearborn

SITUATIONS WANTED—MEN.

Bookkeepers and Clerks.

Executives and Managers.

"JOB OR BUST."

Salesmen.

Professions and Trades.

Clubs, Hotels, and Restaurants.

Pharmacists.

House Servants.

Chauffeurs.

Stenographers, Typists, Etc.

Miscellaneous.

Employment Agencies.

SITUATIONS WANTED—WOMEN.

Bookkeepers and Clerks.

SMITTY—VOICE OF EXPERIENCE!

SITUATIONS WANTED—WOMEN.

Bookkeepers and Clerks.

Accountants and Auditors.

Professions and Trades.

Saleswomen.

Domestics and Cooks.

Housekeepers and Caretakers.

Couples.

Nurses' Registries.

Nurses and Governesses.

Laundresses and Day Work.

Dressmakers and Seamstresses.

Stenographers, Typists, Etc.

Employment Agencies.

Miscellaneous.

HELP WANTED—MEN.

The Tribune does not knowingly accept Help Wanted advertisements which misrepresent the nature or terms of employment, or advertisements for Sales Help which do not indicate the type of product or service to be sold and the form of compensation. Report any misrepresentations or requests for a cash bond, deposit, or investment for samples not stated in the advertisement to the Tribune, Superior 0100, Local 328 (for complaints only).

Stores and Offices.

JEWELRY SALESMAN

Executives and Managers.

BOYS WANTED

Professions and Trades.

FUNERAL DIRECTOR.

MAINTENANCE MAN.

MECHANICAL ENGINEERS

Pharmacists.

Clubs, Hotels, and Restaurants.

Salesmen.

FOOD SPECIALTIES

INSURANCE SOLICITORS.

JEWELRY SALESMAN

TOOL STEEL.

Vacuum Cleaner Salesmen.

SEARS, ROEBUCK & CO.,
63D AND HALSTED.
AT ONCE.

SALARIED POSITION.

MEN

SALESMAN.

ONE MAN ONLY.

JUNIOR SALESMEN.

INVESTIGATE.

EXP. ROAD SALESMEN

Salesmen.
NORTH SIDE MEN.
WEST SIDE MEN.

SALARY PLUS COMM.

COMMONWEALTH EDISON COMPANY

Bulk Whiskey Salesman

5—MEN—5.

POSITIONS FILLED
TUESDAY A. M.

COMMONWEALTH EDISON

SOUTH SIDE MAN.

JUNIOR SALESMEN.

Agents.

Miscellaneous.

Employment Agencies.

CIVIL-ARCHIT. ENGRS.

ORDER CLERK—22-25, $100.

Employment Agencies.

SALES ENGR.—DAIRIES.

S-H-A-Y, 14 W. Washington

RADIO DRAFTSMAN, $180.

TRIANGLE, 25 E. JACKSON,
13TH FLOOR, KIMBALL HALL.

WABASH, 202 S. STATE

PONY FEEDER, 50c.

Cadillac, 14 E. Jackson

MONARCH SYSTEM
166 W. WASHINGTON. 4TH FLOOR.

JR. CORRESPONDENT.

MAJESTIC, 25 E. JACKSON,
13TH FLOOR, KIMBALL HALL.

Sales Correspondents, $25-30

Royal, 184 W. Wash., 2d Fl.

PRODUCTION MANAGER.

HARRISON, 20 W. JACKSON.

MR. GEORGE J. BROWN
WISHES TO ANNOUNCE THE OPENING OF HIS OWN AGENCY ON OR ABOUT NOVEMBER 10TH.

Brown's Emp. Personnel
184 W. WASHINGTON.

Chicago Garage Owners.

2 ACCOUNTANTS, $150.

DAVIS PERSONNEL

GENERAL AUTOMOTIVE,

HELP WANTED—MEN.

Employment Agencies.

GORDON FEEDERS, 40c-50c

Electrician, Stoker Maint.

All Trades, 16 W. Jackson

Employment Service.

TRADE SCHOOLS—MEN.

Shop Help in Demand.
LEARN
TOOL & DIE MAKING
MACHINIST TRADE.
Automatic Screw Machines.

Allied Screw Machine Co.,
(School Division).
609 W. LAKE-ST. HAY. 1136.

FREIGHT TRAFFIC MANAGEMENT

AIR CONDITIONING

ONE WEEK FREE TRIAL.

U. S. JOBS

BE A TRAFFIC MANAGER.

Freight Traffic Institute,

1938 GOVERNMENT JOBS.

U. S. GOV'T JOBS

MECHANICAL DENTISTS.

NEW JOBS IN DRAFTING.

LEARN A TRADE

TYPEWRITERS AND SUPPLIES.

BOATS, YACHTS, ETC.

ARTS AND ANTIQUES.

AUCTION SALES

SCALES.

HUNTING PROPERTY AND PRIVILEGES.

LIGHT AND HEAVY MANUFACTURING.

HELP WANTED—WOMEN.

Stores and Offices.

Executives and Managers.

Professions and Trades.

Nurses' Registries.

Employment Agencies.

CADILLAC, 14 E. JACKSON.

S-H-A-Y, 14 W. Jackson

MONARCH SYSTEM
166 W. WASHINGTON. 4TH FLOOR.

CONSOLIDATED,
11TH FLOOR, 209 S. STATE.

SECY.-STENO. WITH

14TH FLOOR, 209 S. STATE.

All Trades, 16 W. Jackson

Corboy-Calvin, 20 W. Jackson
COMMERCIAL AND LAW DEPARTMENTS.

2 STENOS.—NO. SIDE, $125.
HOTEL, REST., DOMESTIC.

Couples.

Clubs, Hotels, and Restaurants.

Saleswomen.
CHRISTMAS CANDY.

HELP WANTED—WOMEN.

Saleswomen.
CHRISTMAS CARDS.

THE GROGAN CO.,
122 S. Michigan, Gas Bldg.

CHRISTMAS CARD AGENTS

SELL CHRISTMAS CARDS.

WALLACE BROWN, Inc.,

5—WOMEN—5

AMBITIOUS WOMEN.

REFINED LADY.

UNUSUAL OPPORTUNITY

CANVASSERS.

Nurses' Registries.

Employment Agencies.

MONARCH SYSTEM
166 W. WASHINGTON. 4TH FLOOR.

HELP WANTED—WOMEN.

Employment Agencies.

SECRETARY, $110.

SECRETARY-STENO., asst. bkkpr.....$110
F. C. BKKPR.-STENO. loop ofc.....$90
SWITCHBOARD OPER.-Steno., neat.....$70
FILE CLERK, correspondent.....$75
SODA FOUNTAIN, $15.
Cafeteria .....$12 Hosp. Maid $30, r.b.l.
Waitresses .....$10 Salad Girl $15
Hotel Maids.....$50 Restr Cook.....$18
Counter Girls.....$12 Hosp. Tray. $35. r.b.l.
Cake Icer.....$12 Cashier $16
Scrub Woman.....$12 Kitchen Girls.....$12

TRIANGLE, 25 E. JACKSON,
13TH FLOOR, KIMBALL HALL.

SWITCHBOARD COMPTOMETER $90
Steno.-Bkkpr., sm. office.....$85
Switchboard oper., lite steno.....$80

Sales Girls—No Experience.
Age 25 to 30 years.....$14
Bakery sales .....$15 Candy Sales $12
Alteration Girls $18 Dressmaker $18
Cook, days, loop, no Sunday.....$22
Waitress, tavern or rest. exp.....$12
Dishwasher .....$12 Hotel maid $55
Fountain girl .....$16 Steam table girl $12

WABASH, 202 S. STATE

4 TYPISTS, $80.
Above typist openings require girls aged 21-25, unmarried, Protestants, and who type 70 words per minute. Loop jobs.

OTHER OPENINGS.
STENO.-COMPTOMETER OPR.—Age 22-28. Must use 4 operns. on Comp. and O. K. in shorthand. Permanent.....$90
TYPIST-COMPTOMETER OPR.—Age 22-28. Must use 4 oprns. on Comp. and write 55 wds. minimum per min.....$85
DAVIS PERSONNEL. 7 S. DEARBORN.

STENO.—CREDIT EXP.; SO. WEST.....$23
SECY., under 25 yrs., deg. journalism.....$22
DICTAPHONE OPER.-STENO., So. West.....$22
STENO., book sales prom. exp.....$20
STENO.-SECY., receptionist $20
ESTIMATOR-Steno., bindery exp. .....Open
FULLCHGE. BKKPR. CORRESP., N. W.....$80
STENO., full chge. bookkpr.....$18
STENO.-SWITCHBD. OPER., cord board.....$18
TYPIST, good at figures.....$14
COMPTOMETER OPER., So. West Side.....$18
BURROUGHS ADDING MACH OPER.....$85
Glader Corp., 110 S. Dearborn

EDIPHONE STENO., $100.
ASST. BKKPR., fast typist, loop.....$80
JR. STENO., translate Spanish.....$65
STENO., exper. pricing orders, auto supply house experience.....Sal. open
HAND COIL WINDERS, $17.
Line Solderers.....$16 Soda Fountain.....$14
Waitresses.....$13 Hsp. Diet Kit. $25, r.b.
Chamber Maid.....$50 Punch Press.....$15
MAJESTIC, 25 E. JACKSON,
10TH FLOOR, KIMBALL HALL.

— — STENOGRAPHER—$15 WEEK — —
Commercial Personnel Service. 32 N. State.

TRADE SCHOOLS—WOMEN.

North Siders! South Siders!
Enroll in Beauty Culture at WORLD'S LARGEST BEAUTY SCHOOLS IN YOUR NEIGHBORHOOD.

SELAN'S
Win First Prize for 1937 in National Hair Styling Contest.
Selan's enroll more students from Chicago than any other beauty school. There must be a reason. Visit and see for yourself.
SELAN'S BEAUTY SCHOOLS
Free tools. Positions assured our graduates. DAY AND EVENING CLASSES.
Visit, Write, Phone for 24 page booklet.
NORTH—2744 MILWAUKEE-AVENUE.
Cor. Spaulding. Spaulding 6616
SOUTH—6404 S. HALSTED-ST. NOR 2500.

ATTRACTIVE GIRLS
Excellent opportunity for those who can qualify for fashion modeling. Sizes 14-18. Small tuition fee. Free placement service.
Apply at studio at once or mail coupon.
Name .....
Address .....
VERA JANE STUDIO
"AMERICA'S FINEST AND BEST KNOWN MODELING STUDIO"
64 E. Jackson-boulevard. Wabash 9332

In Learning
BEAUTY CULTURE
You Are Naturally Puzzled
as to the proper price you should pay, the best opportunities available, the surest methods of Success, the State Law requirements, etc.
All of these questions are answered for you in the "Precautionary Information," a carefully prepared article on this subject. Mailed you free. Call, write, or phone for it.
MOLER SYSTEM
177 N. State-st. CEN. 6393.
Adjoining Chicago Theater.

BURNHAM'S
[FOR 66 YEARS THE WORLD'S LARGEST BEAUTY SCHOOL.] WILL ENABLE YOU TO EARN MORE.
See for yourself why more girls enroll in Burnham's than in any other beauty school.
DAY OR EVENING CLASSES
Pay for most of your tuition after graduation. Open every day and on Monday, Wednesday and Friday evenings until 9 p. m.
E. BURNHAM
SCHOOL OF BEAUTY CULTURE.
140 N. STATE-STREET. RANDOLPH 3355

COMPTOMETRY.
Get the best 8 week course incl. TYPING. Individual instruction. Day or evening. Actual experience; prompt placement. Catalog.
Secretarial-Shorthand.
Gregg, Munson, Pitman. 3-6 mo. course. Individual instr. Only school which includes Dictaphone and Switchboard in Stenographic Course. Placement Free. Catalog.
Switchboard-Typing.
Most complete Switchboard training in America. All live boards. Actual calls. Typing included. Comparison invited. Day or eves. Century College, 105 W. Madison. Fra. 8478.

— CHICAGO COMMERCIAL COLLEGE — Co-education; hotel switchbrd., P. B. X. Live boards, 6 lessons, $1.25; receptionist, keyboard, cord dial. Comptometry, Felt and Tarrant. Burroughs Calculator actual exp., $10 complete. Individual instruction, speedwriting, A. B. C. shorthand, 100 words minute, 6-8 weeks, $15; assured for one fee; free demonstrations Gregg or Munson secretarial shorthand, $5-$10 month, day school. Bus. English, $5-$10 month; Dictaphone $4; filing, $5; cashiering, coin change machines and cash register, short course, $1.25. Free placement. Day and Eve. classes. 180 W. Washington-st., R. 400. Fra. 4803.

HEIM BEAUTY SCHOOLS.
$65 $2 Down
COMPLETE COURSE, TERMS. MARCEL KIT, COSMETICS INCLUDED. DAY AND EVENING CLASSES.
DOWNTOWN SCHOOL, 6 E. LAKE-ST.
SOUTH SIDE SCHOOL, 936 W. 63D-ST.
GARY, IND., 479 BROADWAY.
[Rate slightly higher in Gary.]

— — CHICAGO BUSINESS COLLEGE — — Original and Only. Estab. 1887. GREGG—MUNSON—PITMAN BOOKKPG., SPEEDWRITING [100 words min. 8-10 wks.] Free demo. daily. PBX switchbd. Only schl. of 5 live boards and 4 incoming trunks. $2 shrt. course. Comptometry, typing. FREE placing. Visit this 25 rm. school. 190 N. State. Franklin 4122.

— — — LOOKING FOR A JOB? — — — GIRLS can earn more as DENTAL NURSES. Learn this dignified, profitable profession in only three months. No previous training necessary. Write at once for FREE booklet. CHICAGO SCHOOL OF DENTAL ASSISTANTS Box TD. 64 E. Lake-street. State 8511.

Learn Fashion Modeling.
Jo Keith Placement Agcy. Will Train Girls For full or part time work. $1.25 a week. Day, eve. classes. 14 W. Lake. Dea. 0134.

WOMEN EARN BIG MONEY
WHILE LEARNING PRACTICAL NURSING. We place you. Winthrop School, 6206 Winthrop-av. Call, write, free booklet.

— BEAUTY CULTURE THE HALE WAY — The choice of those who know and want the best in training. GERTRUDE HALE SCHOOL. 162 N. State-street. Central 5007.

SWITCHBOARD, LIVE BRDS, RECEPTION Real Placing Serv. Many calls. Only school of 4 boards and latest Hotel individual instr. Actual experience. 9 days or eve. Visit best. Field's Annex Schl., 24 N. Wabash Cen. 6647.

A FEW RELIABLE WOMEN TO TRAIN for positions as apt. hotel mgr., hostess, hotel hskpr., clerk, inspectress, etc. Day-eve. Fee sm. Hotel Ext. Div., 203 N. Wabash.

GIRLS—TAKE COMPTOMETRY NOW. FINish in time for the inventory positions. Big demand. Ask about our special offer. Chicago Bus. Coll., est. 1887. 190 N. State-street.

— — COMPL. COURSE, TERMS, $75 — — Nina Parker School of Beauty Culture, 64 W. RANDOLPH. FRA. 2961.

THE COLLEGE OF SWEDISH MASSAGE. Train under doctors. Preferred position. 1603 WARREN-BLVD. SEELEY 6940.

APT. MGR., HOTEL HSKPR., CLERK, ETC. Train for position. Free placements. Nat'l Apt. House and Hotel School. 32 N. State.

BEST TRAINING AT LOWEST COST. Chicago Academy of Beauty Culture, 87 SOUTH WABASH. STATE 4421.

KELLBERG COLLEGE OF SWEDISH MASsage, $40 reduc. Gd. pos. Loop clinic. Est. 1881. 32 N. State, 9th floor. Dea. 6984.

DE LEE UNIV. OF BEAUTY CULTURE 36 W. Washington. Cen. 8225.

TRADE SCHOOLS—WOMEN.

Famous Hairdressers Indorse and Welcome
Wilfred System of Beauty Culture to Chicago

The Merger of Wilfred Academy and the Chicago Hairdressing Academy — under the Wilfred banner and under John Mueller's guidance — has brought forth innumerable letters which welcome and praise the world renowned Wilfred System of beauty culture training.

Read what Chicago's most outstanding beauty experts say about Wilfred Academy and John Mueller.

MARC GARTMAN of the exclusive Marc Gartman Salon writes: "I am familiar with the Wilfred System and am certainly glad that Wilfred trained operators can now be secured more easily. Under the leadership of John Mueller, I know you will continue to stand out as America's leading beauty culture school."

STONE & FIECHTL, famous North State-street hairdressers, writes: "It was good news to hear that Wilfred Academy was opening another one of its famous schools. Chicago really needs Wilfred Academy. Best wishes for your continued success under the leadership of John Mueller, whom we all know and respect."

Visit Wilfred Academy today! See why Marc Gartman, Stone & Fiechtl, Condos Emil Rohde, and others recommend Wilfred training for success in beauty culture.

Modest rates—easy terms. Day, evening classes. Free Placement Service. Call or request free illustrated booklet. Dept. T.

WILFRED ACADEMY
of Hair and Beauty Culture
9 W. WASHINGTON-ST.
Corner State-st. STAte 5861.
ALSO NEW YORK, BOSTON, BROOKLYN, NEWARK, PHILADELPHIA, PITTSBURGH

MARINELLO
The name Marinello attracts business for our graduates. It's the biggest name in Beauty Culture today.
A limited number of students enrolling for our class of November 15th will receive an extra dividend. Come in today to assure your reservation.
MARINELLO
National School of Cosmeticians, Inc.
CHICAGO — LONDON — NEW YORK
PARIS — DETROIT — DENVER
PHILADELPHIA — LOS ANGELES
ST. LOUIS—DALLAS—DES MOINES
AND THROUGHOUT EUROPE.
108 N. State-st. State 5057.

THE SUCCESSFUL WAY TO FASHION MODELING
Individual make-up and hair style. Your best photo features developed for picture posing and fashion films. Qualify for all camera and modeling positions. Free placement service. Phone, visit.
MALLON FRIEL STUDIOS
32 W. Randolph-st. 5th flr. Dea. 3106

AMERICAN SCHOOL OF BEAUTY CULTURE
ESTABLISHED SINCE 1914
A School of PRESTIGE and EFFICIENCY
Guarantees you a thorough complete course
LOW TUITION TERMS POSITIONS
159 N. State-street Cent. 5446

DRESSMAKING—MILLINERY SCHOOLS.

LEARN DRESS DESIGNING, DRESSMAKG., millinery or power machine; day or eve. Free Booklet "T." Master College, 400 S. State.

DRESS DESIGN., PATTERNS, DRESSMKG., millinery. Forest Academy, 209 S. State-st.

ENROLL IN OUR PROFESSIONAL DRAPing class. Paree School, 203 S. Dearborn.

LOST AND FOUND.

TO FINDERS.
If you have found a cat or dog, a pocketbook, jewelry, or fur, and cannot locate the owner through the "Lost and Found" advertisments in The Tribune call and go through the "Lost and Found" index at the PUBLIC SERVICE OFFICE, 1 S. DEARBORN-STREET.

TO LOSERS.
If you are listed in the telephone directory you can charge an advertisement of your lost article by telephoning Miss Miller of the Tribune ad taking department, Superior 0100. Your advertisement receives the benefit of free listing in the Tribune Public Service office mentioned above for a period of two months. This service facilitates the recovery of lost articles advertised.

BADGE—LOST—CHICAGO SURFACE LINE No. 4801. Reward. Murray. Kedzie 2410.

BRACELET—LOST—YELLOW GOLD SET with pearls and amethysts on Near North Side Sun. Rew. Delaware 4880 after 6 p.m.

CAT — LOST — PERSIAN, GREYISH-BLUE Fur. Female. Reward. Beverly 9112.

CHARM BRACELET—LOST—HAS U. OF Penn. key inscribed "Robert S. Rosewater, 1920." Reward. Midway 7749, afternoons.

DIAMOND DIN. RING—LOST—12 STONES; vic. North, Sat. Rew. Buc. 7612, 9 to 6.

DOG—LOST—WIRE HAIRED FOX TERRIER, male; tan head and ears; black saddle; age 10 months; answers name "Jimmie"; vicinity E. Walton-pl., 6:30 p. m. Monday. Reward. Wadsworth, 230 E. Delaware-pl. Superior 5713.

DOG — LOST — ENGLISH SETTER; COLOR white and liver; answers to name Boy. Reward. Phone Palisade 4767.

DOG—LOST—GERMAN POLICE PUP; 5 mos.; male; black back, white breast collar. Reward. Bob Taylor, Del. 9660.

DOG—LOST—GERMAN POLICE. ANS. TO name "Bozo." License 27059. Lib. rew. if returned. Sunny. 5758. 1455 Wilson-av.

DOG—LOST—FRI.: NAME "BILLY"; MALE; yellow; wht. breast, paws. Rew. Bel. 2150.

DOG—LOST—SAT., BLK. COCKER SPAN. Male. "Nig." Vic. 107th-pl., rew. Bev. 2587.

DOG—LOST—WIRE HAIR TERRIER, FEM., white, dark marks. Lib. rew. Holly. 3735.

DOG—LOST—BLACK SCOTTIE, MALE, NR. 63d-Kedzie. Reward. Hemlock 3332.

EYE GLASSES—LOST—RIMLESS, IN ALUminum case; w. side; rew. Est. 2667.

FUR SCARF—LOST—2 FISHERS, VIC. 5000 N blk., on Hermitage. Reward. Sup 5498.

HEARING DEVICE [AUDIPHONE—LOST—In Loop dept. store Saturday. Reward. Whitehall 4080, Apt. 501.

POCKETBOOK—LOST—ON LAKE SHORE AT south end of new link bridge at 3:20 p. m. Sunday, Nov. 7; contains check book of Oak Park Trust and Savings bank and 2 rings, one set with 3 diamonds, one a wedding ring. Generous reward. Village 7494.

PURSE—LOST—DARK BLUE, ON KOSTNER and Washington-blvd.; reward. Man. 8909.

PURSE—FOUND — LADY'S, SATURDAY; Wacker-dr. Phone State 6751; identify.

PURSE—LOST—BLACK; BANK BOOKS, ETC. Lib. reward. Rand. 0474 or Grac. 6860.

RINGS—LOST—1 RUBY WITH 2 PEARLS; 1 ½ carat diamond, with 8 sm. diamonds, yellow gold setts. in rest. Wilson and Broadway, Sun.; no ques. asked. Rew. Grace. 7326.

TRAVELING BAG—LOST—BLACK GLADstone, vicinity Fullerton near Cicero-av., Nov. 6. Liberal reward. Avenue 6436.

WALLET—LOST—MAN'S LIGHT BROWN; cont. $35 to $40 and valuables; Howard-st.; rew. Herbert Olson. University 4905.

WRIST WATCH — LOST — LADY'S WELSA, around 79th-st.; reward. Saginaw 7699.

LIBERAL REWARD
for recovery of Hudson seal coat, ermine trim and muff; left on Wilson L train Oct. 29, 6 p. m. Please notify P. M. Schoenberg. Webster 3500.

PERSONAL.

EFFIE McMULLEN AND JOHN McCULlough, brother and sister, formerly of Chicago. Any one knowing their whereabouts communicate with the undersigned. A state matter. Charles O'Connor & Co., 160 North La Salle.

WILL ANY PERSONS WITNESSING AUTO accident in which cab hit water plug at Lawrence and Clarendon-avenues please address L 497, Tribune.

HAVE SOLD MODEL SHOP, 4043 LINC.-av.; not responsible for debts after this date. MRS. MADELINE JOHNSON.

HAVE SOLD TAVERN, 5941 W. ROOSEvelt-rd., Cicero; not responsible for debts of same after Nov. 8. FRANK KESSL.

NOT RESPONSIBLE — FOR PURCHASES made in my name without first being notified. JULIUS YOCHELSON.

JOSEPHINE AND LOTTIE GETTKA—CALL your sister; very important; good news. ANNA.

NOT RESP. FOR DEBTS CONTRACTED BY any one but myself. GEO. MARZIANI.

NOT RESP. FOR DEBTS CONTRACTED except by myself. ALLEN FISHER.

NOT RESPONSIBLE FOR DEBTS INcurred by any one but myself. L. A. Kozel.

NOT RESPONSIBLE FOR DEBTS CONtracted by any one but myself. M. H. Lilly.

TO RENT—ROOMS—CENTRAL.

CHICAGO-AV., 30 WEST.
Modern 24 story tower residence—Radio, telephone, carpeted floors, running water or bath—Social and athletic privileges—Walking distance to loop.
800 NORTH. WHITEHALL 6211.
LAWSON Y. M. C. A.

SINGLE ROOMS—WITH PRI. BATH, $7 UP. HOTEL DALTON, 1234 SOUTH WABASH.

Hotel Rooms.

THE WESTON. 355 W. MADISON
$5 PER WEEK UP.
Be the first to live in the Loop's newest hotel. Fine new beds, springs, mattresses, chairs, lamps, linens; newly carpeted; bath and showers; comp. 24 hr. serv. Inspec. inv. LEEDS HOTELS.

TO RENT—ROOMS—SOUTH.

BLACKSTONE, 5519. DOR. 4100.
UNIVERSITY HOTEL.
HOMELIKE PRIVACY, REFINEMENT. 100 ROOMS, 100 BATHS, NEAR I. C. EXP. $7 weekly up; daily, $2 single; $2.50 double.

ELLIS, S. 6500—BEAU. LARGE RMS. IN modern priv. home. Suit for 2. Dor. 8827.

ELLIS, 8234—LGE. PLEAS. RM.; 1 BLK. I. C.; nr. surface; reas. Tri. 1703.

HARPER 5477—ATT. RM.; EXC. TRANS.; 1-2 men; brkfst. opt. Cunliffe. Fai. 2639.

NORMAL-BLVD., 6400—ENGLEWOOD 3700. NORWOOD HOTEL. New double inador bed; adjoining baths, all trans.; safe; $6 week up. Also kit. apts.

PHILLIPS, S., 9318—NICELY FURN. RM. Suit. for 2; gd. trans.; st. ht. 2d fl.

UNIVERSITY [S.] 6546—PRI. HME.; 2 OR 3 gentlemen; home cook.; apt.; gd. trans.

JACKSON PARK PLAZA.
Rooms with Complete Hotel Service.
$4.50 WK.—$5.50 WK.
1540 E. 65TH-PL. [AT JACKSON PARK]

IF YOU WANT A REAL HM. INVESTIGATE Mls. opt. Gar. Ref. Address P L 243, Tribune.

47TH-PL., E. 1355—LGE. CLN. RMS.; RUN water; maid serv.; I. C.; $3.50 wk.

Hotel Rooms.

$6.50 Wkly., $1.50 Daily Up.
350 new beau. furn. rms. and baths; comp. hotel service; cafe, garage, theater, shops. U. of C.; 10 min. to loop; all transportation. MIRA-MAR HOTEL, 6220 WOODLAWN-AVENUE. PLAZA 1100.

PARKLAND HOTEL.
$6.50 for very comfortable room with private bath. Complete 24 hour service. All form of transportation at door. 1550 East 63d-street. At Jackson Park.

TO RENT—ROOMS—NORTH.

— — BARRY-BROADWAY HOTEL — — $5 a week and up. 3020 Broadway. Bittersweet 1600.

BARRY, 612 [3100 N.]—NR. BROADWAY; 2 rm. kitchenettes; clean; adults; $6 up.

BEACON-ST., 4419—VERY LG., ATTRAC. rm.; pri. home; suit. 1 or 2; ex. trans.

BURLING, 2861—LG., COMFORT RM. Cong. home. Gd. trans. Graceland 8096.

CEDAR-ST., E., 61—CANTERBURY HOUSE. Exc. rms., $6-$6.50. Girls' dormitory, $3.50.

DEARBORN N., 1447 — NEWLY FURN. outside rms.; private baths; hotel service.

CLARK, N., 2026. MOHAWK 3460.
NEW BLDG. OPP. LINCOLN PARK.
HOTEL CLAYTON.
300 MOD. ROOMS. BEAUTYREST BEDS.
$6.00—PER WEEK—$6.00
FREE RADIO. 10 MIN. TO LOOP.

MALDEN, 4404, 2D—ATTR. LGT. RM.; con. bath; 1-2; pri. fam.; ex. tr. Ard. 5467.

OAKDALE-AV. — PRIV. FAM.; NR. "L," bus; gentleman. L. V. 2913 after 5 p. m.

RAVENSWOOD—SINGLE ROOM; ADJ. BTH.; lady; $6; exc. trans. Sunnyside 0270.

RUSH, 1037, 1ST—ATTR. WARM OUTSIDE rms., nr. bathroom; walk. dist. loop. $4-$5.

WAVELAND, 730 [3700 N.]—BUS. GIRL; lov. hm. od., pri. ba. $6.50-$7.50 Bit. 1378

WRIGHTWOOD, 525—LOVELY RESIDENCE nr. lake; lge., beaut. slp. rms.; refs. req.

PINEWOOD HOTEL — 2744 PINE GROVE, at Diversey and park. Newly decorated, nice. furn. rms. Priv. bath or shwr. $4.50-$7.

THE DEL MAR IS JUST THE PLACE—FOR home loving folks. Different rms. at different prices for different tastes. Some AS LOW AS $4 WEEKLY, all with complete hotel service.
5046 WINTHROP-AV.

NEAR LOOP, LAKE, LINCOLN PARK — Newly decorated, comfortable rooms; complete, careful service. Best trans.; L or surface. Free parking. Most reasonable rates. NORTH-AV. Y. M. C. A. 1508 N. Larrabee-street. Lincoln 2633.

100 ROOMS WITH BATH—$6 PER WEEK Hotel Frances, 5054 Winthrop. Lon. 8933.

2000 N., NR. LINC. PARK—BRKFST. APT. Pleasant rm. for lady. $4. Linc. 5073.

. . . UNUSUAL STUDIO APTS. . . . Cook Estate, 161 E. Erie-st. Sup. 2875.

Hotel Rooms.

FOSWYN ARMS.
Newly decorated rooms. All have showers and tubs. Elevators and switchboard service. Clean and quiet. Best transportation. $5.50 a week up. 5240 Winthrop-avenue.

CHELSEA HOTEL.
PERMANENT AND TRANSIENT.
350 Rooms, all with Bath.
$6.50 WEEK UP; $2 DAY UP. Close to Bus. St. cars. L. 920 Wilson-av., east of Sheridan.

$5.50 WEEK.
Smart, modern, in-a-dor, with bath, shower; 24 hour hotel service; plenty heat and linen. THE STRATFORD, 4131 SHERIDAN-RD. LEEDS HOTELS.

$4 Sgl., $6 Dbl. Modern Rms.
Elevator service. Running water. Phone. St. Regis Hotel, cor. Clark and Grand. 500 N.

STORY HOTEL—211 SEDGWICK. ½ BLK. Lincoln Pk., $5.50 single; $6.50 double.

ARAGON ARMS HOTEL, 4917 KENMORE—R. WITH BATH, $5 AND UP; L. BUS TR.

TO RENT—ROOMS—NORTHWEST.

—CONVENIENT AND REASONABLE— 15 minutes to loop. Modern rooms. New crystal and tile bathrooms. Good food in our new cafeteria. Club privileges. Y. M. C. A., 1621 W. Division-st. Bru. 4380.

LIVE IN RESIDENTIAL DISTRICT—MODern building; 24 hour service; good transportation. Irving Park Y. M. C. A., 4251 Irving Park-boulevard. Pensacola 1070.

TO RENT—ROOMS—WEST.

WEST END-AV., 4750—LGE. RM. SUIT. 1 or 2. Gd. transp. Board opt. Col. 7353.

$4 TO $5 WEEKLY.
Not just a room, but a home and club, too. 24 hour service. 15 minutes to loop. SEARS-ROEBUCK Y. M. C. A. 820 S. KEDZIE-AV. NEVada 3800.

TO RENT—HOUSEKEEPING ROOMS.

South Side.

ELLIS, 3800—NEWLY DECORATED 1, 2, 3 rms., $4 up. Frigid., free gas, light.

ELLIS, 4555—BASEMENT KITCHENETTE; clean, nicely furn'd. $3.50. Exc. trans.

ELLIS, 6340—1 AND 2 RM. APTS. CLEAN attrac.; elec. refg.; gd. trans.; reas.

MICHIGAN, 2505—1-2-3 RMS.; PRI. BATH; everyth. furn. $3.50 wk. up; slp. r. $2.50.

UNIVERSITY, 6233—1-2 R. APTS.; LGT., clean, warm pch.; refg.; quiet; surf. L; rea

YALE, 6449—1-2-3 RMS., COMP. FURN.; light, warm; refrg. L, surf., R. I. $3.50-$9

60TH, E., 555—1-2-3 RMS.; BEAUT. FURN. clean, warm opp. park; refrig.; reas.

62D, E. 1154—UNIV.; L, SURF.; NEWLY furn.; lge. frt.; refg.; reas. Office bell.

69TH, W., 628—1-2 RM. COZY APTS.; DR. bds.; n. dec.; uph. furn.; $4-$9. Nor. 1800.

62D-ST., E., 922—COMP. FURN. 1-2-3 RM. apts. Spic Span Rollaway beds. $4.50 up.

64TH ST., E., 1218—ATR. 3 RMS. PRI. BTH., pri. pch., el. ref. Also 1 rm. kit. All trans.

63D-ST., E., 1219—EXTRA LGE. WARM 1-2 rms., lt., airy, all tran. $18-$20-$20 mo.

North Side.

BELDEN, 1045—1-2 RM. KIT.; NICELY furn., decor.; free pkg. L and surf., $3 up

BELLE PLAINE, 812—REDEC. 2 RMS., PCH $7; 1½ rms. $5. Respectable adults.

BELLE PLAINE, 929—3 WARM CL. LT. R.; Frig.; in. sprg. mat. Also slp. rm., r. water.

DOVER, 4420—NR. CLARK. WARM, COMF. room; clean; light hskpg. $4. Sun. 9065.

FLETCHER, 833 — ATTR. APT., 2 RMS. sun porch, elec. refrig. Nr. L. Adults. $10

FREMONT, 3728—3 RM. BEDROOM APT. Suit 2-3 business adults; also 1 room.

IRVING PARK BL., 915—1-2 RM. PULLman kitnts. $3.50-$5. Sheridan L, bus, surf.

LAKESIDE-PL., 943—NEW. FURN. DEC. 1-2 rm. kit. apts.; refrig.; maid service.

LAKESIDE-PL., 825—1 RM., $3.50-$3.75. Frt. rm., $4. All includ. Ard. 3431.

LAWRENCE ARMS. 4800 KENMORE. Mod., clean kit. apt.; $7-$12 wk.; hotel service; free parking; all trans.; rms., $4-$6.

MAGNOLIA, 4532—1-2 RMS.; NEWLY DECorated; el. refrig.; all trans.; $4 up.

RACINE, 4644 N.—APT. 3; RMS. FOR LGT. hskpg.; clean, bright. Refrig.; $4 wk.

RACINE, 4644 N., APT. 3—2 RMS.; PRIV. porch; sunny, clean, refrig.; $7.50 wk.

ROSCOE, 717—LGE., WELL FURN. 3 RM. frt. apt., 3 rms. with pch., Frig. Adults.

SHERIDAN, 4715-17—NICE FURN. FRONT rm. kitchnt. apt.; elec. refrig.; adults.

4712 BEACON-ST.—1 AND 4 ROOM KITCHenette apartments. Priv. bath. $6.50-$11.50.

KITCHENETTE APT., NICELY FURN.; also sleepg. rms., $4 up. 819 Leland.

TO RENT—HOUSEKEEPING ROOMS.

Northwest Side.

SPAULDING, N., 4631—ATTR. RM., MOD. bung., 1-2; oil ht.; kit. priv.; refs.; ex. trs.

West Side.

ASHLAND, 131 S.—2-3 RMS., WARM clean, hot-cold water, real kit. Adults.

BOARD AND LODGING.

South Side.

DORCHESTER, 5125—2 ADJ. RMS.; LT., well furn.; finest bd., $8; I. C. Hyd. 3919.

COMPLETE CONTINUOUS CARE — REGIStered nurses, dietitian, elderly, chronic, convalescent, nervous; exclusive South Shore district; references. South Shore 8105.

North Side.

KENMORE, 5447—LGE. S. FACING SHERidan-rd., suit. 2. Excl. brd. Sunny, 7986.

WOLFRAM, 830 — SNG. AND DBL. RM. Tw. beds; gd. mls.; home privil. Buc. 3394.

Convalescent Homes.

HOME FOR AGED, INFIRM, MILD MENTAL AND CONVALESCENTS. MID. 1605.

Children.

REAL HOME—SM. BOY; BEST CARE AND food; nice yard; nr. schools. Yards 6631.

RM.-BOARD—FOR PARENT AND CHILD IN lovely home; nr. sch., gd. tr. Roc. 2865.

HOTELS AND APARTMENT HOTELS.

WELLINGTON ARMS
2970 SHERIDAN-ROAD.
Smartly furnished 1-1½-2 room kitchenette apartments; completely equipped; overlooking Lincoln Park and the lake; 15 minutes from the loop. Furnished and unfurnished. Rates begin at $45. Daily rate $2.50 up. SEVERAL NEWLY CREATED BEDROOM APTS. NOW AVAILABLE.

5 MIN. TO LOOP; FREE RADIO EACH RM.
HOTEL OLYMPIC
1015 N. CLARK-ST. AT OAK. WHI. 4290.
$6 WK. UP; $1.50 DAY UP.
INSPECT THE FINEST ROOMS ON NEAR NORTH SIDE. 200 NEWLY DECORATED RMS., EACH WITH TUB, SHOWER, RADIO.

HOTEL BREVOORT.
—QUIET, COMFORTABLE ROOMS—
"In the Heart of the Loop,"
Free Radio in Every Room.
—Select Clientele Only—$7 Week Up.
—MADISON EAST OF LA SALLE—
FRANKLIN 2363.

DEARBORN PLAZA
KIT. APTS., $12.50 WK. UP.
ROOMS, $9 PER WEEK; DAILY $2.50. KITCH. APTS., $50 MO. UP. Newest 15 story bldg. on the Gold Coast. Walking distance to loop.
1032 N. DEARBORN-ST. WHI. 6464.

FORT DEARBORN HOTEL
Corner La Salle and Van Buren-sts. 550 rooms, 18 story fireproof bldg.; newly decorated, furnished. Large, attr. outside rms. in a mod. LOOP hotel close to your work and downtown activities. Wab. 5700.
$30 A MONTH.
$7.50 WEEKLY, $1.50 DAILY.
OPPOSITE LA SALLE-STREET STATION.

HOTEL SHORE CREST
420 WRIGHTWOOD. DIV. 4800.
OVERLOOKING LINCOLN PARK & LAKE.
We offer you pleasant, dignified surroundings and true home comfort. Attractive rms. All with pri. bath, $10 up. Also kitchenettes. Complete hotel service. Excellent cafe.

WIL-MAR HOTEL
11 W. DIVISION-ST.
Attractively furnished 1 rm. Pullman apts. Conveniently located. Rentals $37.50 up. 24 hour hotel service.
SUPERIOR 7243.

DEVONSHIRE HOTEL.
IDEAL WINTER RESIDENCE.
The most conveniently located hotel on the near north side.
24 hour hotel service. $7 week up.
Special monthly rentals to permanent guests.
19 EAST OHIO. SUPERIOR 4900.

MELROSE APT. HOTEL
Spacious 2-3-4 room newly furnished apts. Also a 2 bedroom apt. Fireplace, comp. hotel service. At Lincoln park and Belmont Harbor. All trans. Private and public schools. 451 MELROSE-ST. [3240 N.] BUCK. 1200.

4943 KENMORE. LONGBEACH 4234
HOTEL NORTHMERE.
All outside rooms; refurnished, recarpeted and redecorated; every room with bath or shower; complete hotel service. Argyle L, bus or surface lines. $5.50 weekly and up.

BUENA PARK HOTEL.
PERMANENT—TRANSIENT.
350 OUTSIDE ROOMS—$6 WEEK UP.
NEWLY DEC.—SMARTLY FURNISHED.
HOMELIKE ATMOSPHERE. ALL TRANS.
4145 BROADWAY, at Buena. BIT. 2020.

PLAZA HOTEL,
CLARK AT NORTH-AVENUE.
Single rooms and bath from $9 weekly. Double rooms and bath from $12 weekly. One room kitchenette apts. from $50 monthly. Also 7 room unfurnished apt. Superior 2680.

Lincoln Park Arms Hotel.
Attr. bedrm. apt.; inador bed in living rm. Also 1 rm. apt., twin or double beds. Day, week or month. Beau. view of park, lake. 2738 PINE GROVE. MOHAWK 3102.

$6.00 WEEKLY $6.00.
See our newly decorated private shower rooms before you decide on your winter home. Ten minutes to the loop. HOTEL CARLING, 1512 N. LA SALLE-ST.

$6—$6—$6—$6—$6
A week. Ea. rm. completely decor. Priv. bath. L, surf. tr. Out of town guests invited. PERSHING HOTEL, 6400 COTTAGE GROVE.

ALBION SHORE HOTEL,
1217 ALBION-AV.
Beautifully furn. and decorated rms.; near L and bus lines; $6 per wk. $1.50 day.

830 S. MICHIGAN HOTEL.
Live in this 7 story modern, fireproof bldg. Walking distance from the loop.
$5.50 PER WEEK. $1.50 PER DAY.

1244 N. Dearborn Hotel.
$5 WEEKLY, 300 RMS. FIREPRF. BLDG. SWIMMING POOL in HOTEL included.

HOTEL RMS.—FROM $1.25 DAY TO $5.25 wkly. Complete hotel service. West Manor hotel, 210 S. Ashland. Hay. 7576.

WACKER HOTEL—NEW FIREPROOF BLDG. Outside rooms, private baths, $7 wk. up. 111 W. Huron-st., cor. Clark. Select clientele.

DORCHESTER—1401 HYDE PARK-BLVD.; bedroom apts., $85-$95. Nicely furnished. Complete hotel service. Excellent transp.

1504 NO. DEARBORN—2 RM. FRONT apts., attractively furnished. Also 1 rm. kitchenette apts.; reasonably priced.

BALTIC HOTEL. 5107 KENMORE. Clean comfortable rooms. Reas. rates.

HOTEL LINCOLN CORNER CLARK LINcoln and Wells. 300 Outside Rooms.

STEVENS APTS., MICHIGAN-AV. AT 8TH. FOR INFORMATION PHONE WAB. 4400.

739 BELMONT—LAKE VIEW APT. HOTEL. Kitch., elev., comp. serv. Lake View 8722.

ROOMS, SUITES, AND APARTMENTS—$2.50 day up. Hotel Maryland, 900 Rush-st.

APARTMENTS AND ROOMS TO SHARE.

GENTILE BUSINESS GIRL SHR. SAME, newly furn. bedrm. apt.; 3600 north, nr. drive; $7.50 week. Address P L 472, Tribune.

YNG. WOMAN WILL SHR. APT. WITH same; South Side; reas. Sag. 9020 eve.

LADY SH. WITH EMPL. LADY, 3½ RMS. Own rm. Hollycourt 8616, Rog. Pk.

BUS. GIRL SHR. STUDIO APT. SAME; near north side; Gentile. Del. 8616.

A COMPLETE ROOM, APT., AND BOARD service. Chicago Room Registry, Dea. 2713.

TO RENT—HOUSES.

Southwest Side.

4 RM. COTTAGE—STOVE HT.; $26; GOOD transp. 3542 W. 61st-street. Rep. 3745.

North Side.

WE HAVE 4 HOMES IN ROGERS PK.—7 to 8 large rooms and yard; ex. for children. [Mr. J. Resnick.] Minwegen, 1554 Devon.

8 ROOMS, $75—H. W. HT., NEWLY DEC. 1320 Morse-av. Wernecke, Ran. 7662.

Northwest Side.

BUNGALOW—5 RMS., ENCLOSED, HEATED porch. Call Spaulding 5961.

5 ROOM BRICK BUNGALOW—HOT WATER heat. 2114 75th-av., Elmwood Park. $35.

BEAUTIFUL LGE. 5 ROOM BUNGALOW—Mills, 7610 W. Grand-av. Merrimac 6000.

Suburban—North.

WILMETTE—811 ASHLAND—BLOCK LAKE. Bargain. 5 bed. 2½ b. 2 pch.; oil; newly decorated. Sears. Kenilworth 5288.

TO RENT—FURNISHED HOUSES.

FURN. OR UNFURN. BEAUT. 8 ROOM home. Vapor heat. 2 car gar. in select resid. dist. of Beverly Hills until April 30. May be seen Sunday and then by appointment. Englewood 10408. 10355 S. Bell.

FURN. BUNG.—6 RMS., 2 BATHS, GAS heat; gar.; side drv.; poss. at once. 8041 Dante-av. Sun. Sag. 4258. Ran. 0979 wk. d.

FURN., UNFURN. HOMES, NORTH SHORE. Mrs. Fuller & Wm. Pickard. Univ. 7444.

TO RENT—APARTMENTS—SOUTH.

General List.

516 W. 79TH-ST.—3 AND 6 RM. APTS.; stove heat; cheap. Inquire store.

One, Two, and Three Rooms.

SUBL.—3½ MOD. RMS., ELEC. REF., GAS free, elev. 6450 Kenwood-av., Apt. 324.

ELLIS-47TH—SUBLET 1 R. KITCHENETTE apt., $27.50. Shers. Franklin 2881.

TO RENT—APARTMENTS—SOUTH.

One, Two, and Three Rooms.

— — — — 3 RMS., $37.50 — — — —
Cross ventilation, inador beds, G. E. refrig., new stove, beautiful bldg. Best transp. Im. poss. 827 E. 49th-st., Drex. 3335.

2-3 RM. APTS. AVAILABLE DEC. 1—$35, $45. Near I. C., bus, surf. 1643 E. 67th, corner East End. Agent on premises.

Four, Five, Six Rooms, and Larger.

6 ROOMS, 2 BATHS, $60.
4737-39 Ingleside-av., 2d and 3d floors. Large rms.; sun pch.; use our free auto serv. Parker-Holsman Co. Hyde Park 2525.

SACR. LEASE—LEAV. CITY.
Newly dec.; 6 r., 2 ba.; new stove; free ref. Nr. sch., I. C. Im. pos.; Nov. rt. fr.; gentiles. 7652 Kingston. Reg. 6714.

7 ROOMS, 3 BATHS, $95.
1138 Hyde Park-blvd. Living rm. and din. rm. across front; 2 sun pchs.; nr. schools. Parker-Holsman Co. Hyde Park 2525.

4324 DREXEL—8 ROOMS,
2 baths, frigidaire, excellent for high grade roomer. $65. JOHN M. THOMSON. 1053 E. 43d. Drexel 1234.

6 RMS., GARAGE — SUBLEASE, $75. 9225 S. Bishop near Beverly. Tile bath, canvas walls, free elec. refrig.; near schools, shopping. R. I. subn. Bev. 8023.

7944 CHAPPEL-AV.—5 LARGE ROOMS; near trans.; free refrig.; garage if desired. Inq. janitor or call Fra. 0353.

4420-28 DREXEL-BLVD., 4 RM. APT. MODern; free electric refrig.; newly decorated; $45 and up. Phone OAKLAND 7197.

4 RMS., MODERN; IMMED. POSS.; CORner bldg.; Hyde Park-blvd. and 55th-st. J. Seeberger & Co., 1701 E. 55th. Hyd. Pk. 6171

724 W. 83D—BEAUTIFUL 5 RM. APT.; 1st flr.; furnace ht.; good transp.; conv. stores, schools, churches; $25. Sag. 8653.

6958 NORMAL-BLVD.—2D; MODERN 4 rms.; s. and w. exposure; $42.50.

6757 OGLESBY—5 RMS., SUN PAR., CANV. walls, lgt. wdwk.; nr. lke., I. C. Hyd. 0603.

5618 MARYLAND—6 RMS.; MODEL KITCH.; ivory woodwork; arched doors. Dor. 7927

TO RENT—APARTMENTS—SOUTHWEST.

Four, Five, Six Rooms, and Larger.

6 RM. FLAT; HOT WATER HEAT; GOOD trans. Very reas. 2436 W. 45th-st., 2d.

TO RENT—APARTMENTS—NORTH.

General List.

1400 Lake Shore-drive
TWO TO SIX ROOMS,
$60 AND UP.
GAS, LIGHT, REFRIGERATION FREE.
Elmer A. Claar & Co., Agts.,
Whitehall 4180.

2000 LINCOLN PARK WEST
2-3 room apartments.....$62.50 to $75
4 room dinette, facing Lincoln Park.....$110
De luxe 4 rm., south and east exp.; large bedrm., liv. rm., dining rm., tile kit. and bath. Excellently maintained.
24 hour elevator service. Doorman.
PETER F. REYNOLDS. LINCOLN 3633.

734 WRIGHTWOOD.
3-4-5 room apts., 2-3 beds. Free gas. See agent on premises or call Randolph 6171.

3638 PINE GROVE—2-4 RMS., INADOR, sun par.; cor bld., blk. Lin. Pk. $36-50-$50.

One, Two, and Three Rooms.

THE WELLINGTON ARMS HAS AVAILable a few kitchenette apts. from 1 to 3 rooms at $40 up. Several newly created bedrm. apts. now available. Wonderful value for the location. 2970 Sheridan-rd. Bit. 4600.

MOD. 3½ RMS.—REDUCED.
Sunny bedrm. apt.; inador, shower, refrig. all trans. Imm. pos. 756 Brompton. L.V. 6587.

SUBLEASE—1400 LAKE SHORE DRIVE; unf. living rm., dinet., kit., lge. closet, $62.50; gas, light, ref. free. Agt. Whi. 4180

3 ULTRA MODERN ROOMS—TILE BATH—7 story elev. bldg.; free carpet, gas, refrigeration. 1505 Morse-av. Sheldrake 8820.

1100 N. LA SALLE—1-1¼ RMS., $37.50 UP. 24 hr. switchboard. Div. 5320.

2 RM. APT., NEWLY DECORATED, $30. 4864 NORTH ROCKWELL.

MOD. 2¼ RMS.—ROLLAWAY BED; REFR.; reas. rt. 6406 N. Rockwell. Agt. on prem.

Four, Five, Six Rooms, and Larger.

325 FULLERTON.
8 rooms, 4 baths. Beautifully located.

2350 LINCOLN PARK WEST
10 rooms, 4 baths; overlooking the park. WILLOUGHBY & CO. CENTRAL 5050

3520 LAKE SHORE-DRIVE.
Now available. One 4 room apartment at rental of $75. Also 1 other spacious 4 room at moderate rental. Perfect room arrangement. Close to shops, fast transportation, etc. See agent on premises.

PENTHOUSE DUPLEX.
2 bedrms., large living room; woodburning fireplace; beautiful view; walk to loop.
DEVONSHIRE HOTEL,
19 E. OHIO. SUPERIOR 4900.

1220 CARMEN-AV.
5 LOVELY ROOMS, $48.
Newly decorated; electric refrigeration; glazed rear porch; L, surface transportation. LONGBEACH 8833.

720 WAVELAND-AVENUE.
Now available—Desirable 3d floor 5 rm. apt.; G. E. refrig., solarium, exc. shopping and trans. facilities. See jan. or phone Fra. 8383.

— — — —3100 SHERIDAN-ROAD— — — —
6-7 ROOMS, 3 BATHS.
ALSO
6 ROOM PENTHOUSE
BUCKINGHAM 4041.

2451 ORCHARD-ST.
5 large rooms; refrig.; fireplace; will decorate complete; quiet residential neighborhood; exc. schools, trans. Lincoln 1024.

544 BROMPTON-AVENUE.
Now available, mod. 5 rm. apt.; elec. ref., showers and tile bath; nr. outer drive; exc. shopping, trans. facil. See jan. or Fra. 8383.

1400 LAKE SHORE-DRIVE—SUBLEASE—6 rooms, large living room, 3 bedrooms, 2 baths, din., kit., 3 exposures, $167.50. Gas, light, refrig. free. Agent. Whitehall 4180.

1367 N. STATE-PKWY.
Very desirable, 10 rooms, 3 baths. WALLER & BECKWITH. Lake View 6480.

5056 SHERIDAN-RD.
4 rm. apt., very large rms. Reas. rental. CALL DORCHESTER 7900.

550 ALDINE.
5 room apts.; beaut. dec.; elec. refrig.; near schools and excel. trans.; reasonable rentals.

1366 N. DEARBORN-PKWY.
6 room apartment with 3 baths. HOGAN & FARWELL, INC. WHI. 4560.

58 W. GOETHE-ST.—TWO 7-RM. FLATS, stm. st., good rooming location. Reas. See janitor or Shanklin & Co., 111 W. Washington-st.

1155 FARWELL-AV. — ½ BK. LAKE; 7 lge., lt. rms.; solarium; htd. pch.; 2 baths; beau. dec.; reas. rent; bus, L. Rog. Pk. 4094.

FINEST 4 RM. APT. ROGERS PK.; ALL outside; 100 ft. from beach; Nov. 20-Oct. 1; Gentiles; reas. See jan. 1225 W. Chase.

4747 MALDEN-ST. — MODERN BLDG. ON attractive st.; 5 rms., sun par., slp. pch. H. W. CROXTON & CO., 4723 Broadway.

843 AGATITE [4450 N.]—EAST OF SHERidan-road, 4 light rooms; private porch. H. W. CROXTON & CO., 4723 Broadway.

2000-2010 CLIFTON-AV.—5, 6, 9 RM. APTS. Lg., cheery rms.; stove ht. $20-$22.50. See John Domme, 2006 Clifton, 3d fl.

— 7 RMS., 2 BATHS; SUN PARLOR — CONVENIENT LOC. AT LINCOLN PARK. 2100 NO. PHONE DIVERSEY 4980.

3518 PINE GROVE—4 ROOM APT.; CONvenient to bus and surface trans.; reas. Call agent, Bittersweet 0349.

4 LARGE OUTSIDE ROOMS, SUN PARLOR; fireplace, large closets, yard, porch. 1214 Lunt, 2d flr., 7000 Sheridan. R. P. 2362.

1446 JARVIS—COR. APARTMENT; 6 LRG. light rms., sun par., 2 baths; near "L." H. W. CROXTON & CO., 4723 Broadway.

2477 GUNNISON, 1ST FLR.—4 LARGE rooms; shower, bath; refrig.; $42.50.

4 RMS., 2D-3D; STM., SHW., FRIG. WILL dec. to suit. 4701 N. Campbell. Edg. 4723

6 LGE. LGT. RMS.—WITH GAR.; DEVON-Western sect. 6325 N. Artesian, 3d.

4 ROOMS—STOVE HEAT. REAR. GOOD transp. 161 W. North-av. Diversey 3682.

5 RM. FLAT—GLAZED PORCH; STOVE HT. Reas. Call Diversey 5944 for appointment.

7 RMS.—STM. HT., 4 BEDRMS., $45. NR. Lincoln Pk. Lin. 0739. 1531 N. Park-av.

5 RMS., 2D FLR.—MOD.; REFRIG.; NR. L, bus, schl. 5953 Winthrop-av. Dea. 9898.

— 605 FULLERTON-PKWY., 3D APT. — 5 large rooms; refrig.; porches. Imm. poss.

3765 LAKEWOOD, 2D—5 RMS. NEW, DEC. Stm. ht. Elec. refrig. Sun porch. $45.

6 LIGHT RMS.—EXTRA LAV.; FREE GAS and refrig.; bargain. Rogers Park 6362.

6 RM. LT. MOD. APT.—WITH GAR.; $60. 6031 N. Rockwell. Briar. 8462.

MARSHALL FIELD GARDEN APARTMENT homes. 411 Blackhawk-st. Lincoln 2121.

911-17 RUSH—4-6 RS., FIREP., STOVE HT., $25 up. Inq. Ontario Hotel, 620 N. State.

IF YOU WANT A BEAUT. APT., REFINED nghbrhd., reas. rent, call Edg. 6613.

SUBL.—5 RMS., $55. 735 BITTERSWEET, after 7 p. m. or Sun. Gentiles. Gra. 5261

$20—6 ROOMS, BATH, BRICK BLDG.; 3 blocks to L. 1050 W. Dickens-avenue.

TO RENT—APARTMENTS—NORTH.

Four, Five, Six Rooms, and Larger.

215 E. Chestnut—Sublease.
Beau. 5 rm. apt.; high fl.; open view in 3 directions; 2 bedrms.; 2 tile baths and showers; large liv. rm., din. rm., kitch.; hall; 5 big closets.
24 hr. swbd., elev., office service; 18 hr. food shop; maids avail. Bus, taxi at door, or walking dist. to loop. Gas and refrigeration free.
Finest neighborhood in Chicago. Sacrifice for quick occupancy.

180 E. DELAWARE
NEAR NORTH SIDE.
5 ROOMS.
I. M. Ryan, Mgr. Whl. 5100.

1400 LAKE SHORE-DRIVE.
4 ROOMS — Large living room, bedroom, dinette, kitchenette, 3 large closets, $80; light, refrigeration free. Agent. Whi. 4180.

TO RENT—APARTMENTS—NORTHWEST.

Four, Five, Six Rooms, and Larger.

6 ROOMS, 2 BATHS, $60.
3023 Logan-blvd., 1st fl. New, dec.; el. refr.; ideal tr. Janitor on prem. Wel. 6116

5448 W. DRUMMOND-PL.—5 RM.; 2D. FL.; newly dec.; gd. transp.; furnace ht.; furnish own coal; $30 per mo. Avenue 6359.

5 COMPLETELY REDECORATED RMS.—1st floor; furnace heat. 3722 N. Richmond.

5 LIGHT ROOMS—HOT WATER HEAT, ENclosed porch, reasonable. 2537 Haddon.

NICE LGE. 4 RM. STOVE HTD. APT., COR. building; good trans. 1904 N. Lawndale.

6 RMS.—1ST FL.; NEWLY DEC.; STOVE ht.; gd. trans. $27.50. 2122 N. Sawyer-av.

TO RENT—APARTMENTS—WEST.

One, Two, and Three Rooms.

3 RM. APTS.—STM. HT, HOT WT. NEWLY dec., $20. No child. 2512 Washington-bl.

Four, Five, Six Rooms, and Larger.

6 RMS., SLEEPING PCH., SUN PARLOR. 4224 Jackson. 3d; stm. ht.; Frig.; jan. serv.; gar. Reas. Call Max. Van Buren 0400.

4232 WILCOX-ST.—7 ROOMS, HOT WATER heat. Frigidaire; good trans.; adults.

642 N. MONTICELLO-AV.—1ST. 5 RMS.; stm.; adults only; $25; nr. Garfield Pk.

734 S. KEDZIE-AV., 2D FLOOR, 7 RMS., elec. refrig. $40. See janitor.

TO RENT—APARTMENTS—SUBURBAN.

NORTH.

Evanston—19 minutes to loop.

SUBLEASE ATTRAC. 4 RM. APT., 720 HINman-av. $47.50. Call Greenleaf 8154.

WEST.

Berwyn—17 minutes to loop.

6 RMS.—SHWR., H. W. HT., EL. REFR.; gar.; nr. tr. 2228 S. Scoville, Berwyn 1229J

Oak Park—16 minutes to loop.

MODERN 5 RM. APT., 1ST FL. CORNER; newly dec.; gd. trans. $65. Village 6772.

River Forest—18 minutes to loop.

7 RM. DUPLEX—NEW; 3 BEDRMS., 2 TILE baths; gar.; exclus. resid. sect.; $175; Gentiles, adults. Forest 1940.

TO RENT—FURNISHED APARTMENTS.

(See Also Hotels and Apt. Hotels.)

SOUTH.

REAL APT. BARGAINS.
2-3 rm. kit. apts. in S. S. finest 7 story apt. hotel. Newly carpeted, decorated. 24 hr. service. Inspect these values at $50 mo. up. The Carylcourt. 4537 Drexel. LEEDS HOTELS.

4 RM. APT., $67.50.
ALL OUTSIDE ROOMS.
COMMODIOUS—CLEAN—COMFORTABLE.
Nice kitchens, closets; year lease; no dogs; I. C. trans. 2305 E. 70th-st.

— — — WOODLAWN BARGAIN — — —
3 front rooms, private bath, Frigidaire; $11 a week. 1511 E. 65th-place.

1115 E. 47TH-ST.—"MOSHER" LIVING RM., bedrm., sun parlor, kit. bath; lovely furn., decor.; quiet. Also 1 frt. rm. kit., $5 to $10.

2 RMS.—NEW DEC.; EVERYTHING FURN. Priv. entr., $25 mo.; nice lt. new dec. sgl. rm.; priv. entr., $15 mo. 6318 S. Emerald.

2444 MICHIGAN-AV.—PRIV. BATH; CLEAN AIRY KITS.; free gas, elec.; $3-$7 week.

LEAV. CITY—MUST SELL 6 RMS. FURN with good lease. Plaza 0446.

3911 ELLIS—1-2-3 RMS.; FURNISHED OR unfurn.; gas, refr. incl.; $30 up; all trans.

5317 KIMBARK—2-3-4 ROOMS; FURN. AND unfurn.; linens; maid service; reasonable.

COMPLETE SERVICE—QUIET; L, SURF., R.I., bus. Cut rates. 6818 Normal, Nor. 6824.

3 RM. KITCHENETTE FURN. APT. NEW refrig.; good transp. 1536 E. 62d-street.

SOUTHWEST.

6339 S. CAMPBELL—FURNISHED 1 AND 2 rm. kit. apts., $8 up. Free gas, light.

NORTH.

WOULD YOU LIKE
A beautiful 3 room apartment with BRAND NEW modernistic furniture. Newly decorated with colored ceilings. Bleached walnut bedroom suites with innerspring mattresses. Near new school shopping district and all transportation. For $75 per month. Only a personal visit will reveal the true value of this distinctive apartment.
AVAILABLE IMMEDIATELY.
5051 KENMORE. ARD. 5857.

ALDGATE APTS.
5541 Kenmore—Attr. 1½-2½ kit. apts. Complete service. Block all tran.; $40 up.

596 HAWTHORNE-PLACE.
Attractive 1 rm. Pullman kits.; everything furnished; elec. refr.; $37.50 up. Buc. 0147.

— — 4-5 ROOMS, 1-2 BEDROOMS — — Sun parlor, reception hall; completely furnished. Elec. refrig. 53 bus. 4310 Clarendon.

4 RMS., LAKE FRONT; VERY ATTRACT. furn.; to May 1st. Reas. rent to respons. adult Gentiles. Rogers Park 10034.

— — — — FLORENTINE APTS. — — — — 2 rm. kit., newly furn.; excellent trans. Residential dist.; $40 up. 4866 Magnolia.

4500 MALDEN-ST.—1-2-3-4 ROOM APTS.; furn.; newly decor.; service, elec. refrig.; modern. $37.50 and up. Longbeach 1979.

738 BRIAR-PL.—CLEAN FURN. KITCHENette apt.; refrig., shower, elevator. Very reas.; 1 blk. south of Belmont, near L.

SUBLEASE FURNISHED OR UNFURNISHED —6 rooms, 3 baths. Elevator service. Near north side. Delaware 2250.

3-4-5 RMS.—SUNP., SHWR., G. E. REFRIG.; nr. L, bus; adults; reas. 5314 Winthrop.

2 RS., NEWLY DEC., $40-$42.50. MAID serv., gas, phone, linens. 1234 Loyola.

3½ RM. APTS.—NEWLY FURNISHED, DEC. Extra bed. 1656 Juneway-ter. Bri. 4473.

4519 N. ASHLAND—6 LOVELY RMS., EXcellent location. Restricted bldg. $85.

325 BELDEN—6 LGE. RMS., 2 BATHS beau. furn. See janitor or Spa. 1627.

1448 LAKE SHORE-DRIVE—6 ROOMS, 3 baths, $200. Call Superior 1409 before 12.

CAMBRIDGE APTS. 530 DIVERSEY-PKWY. 1-2 rm. apts.; complete hotel service.

BEAU. DEC. 1-3 RM.—CARPET., REFG.; $35-$45; gar., $5. 2123 N. Clark at Lin. P.

WEST.

"THE CHATEAU"—1-2-3 RM. FURN. APTS. 24 hr. hotel swbd.; twin beds; best trans. Gentile. 330 N. Austin-bl. Vil. 8500. Aus. 8510.

MAYFIELD APT. HOTEL, 15 N. MAYFIELD av. Corner 1-2-3 lge. beautifully furnished. Mod. front. Maid service reasonable.

1¼ AND 3 RM. APTS.—NOW AVAILABLE. Karlington Apts., 4136 Washington-blvd.

SUBURBAN.

4 ROOM FURNISHED APARTMENT—Back porch, newly decorated, $65. 1617 Ridge-av., Evanston. Call University 4596.

WANTED—TO RENT—APARTMENTS.

GENTLEMAN WISHES TO RENT PERMAnently, high grade 8 room or larger apartment on the South side. No family; sunlight important. Describe in detail. ADDRESS P S 251, Tribune.

1-3 RMS., FURN., WITH KITNT. ON NEAR No. Side; $75-$80; adults. Cal. 2387.

TO RENT—STORES.

South Side.

WILL REMODEL FOR DRUG STORE TENant, good transfer corner, approx. 3,200 sq. ft. Long lease. For details see BROOMELL BROS., 111 W. Washington-street.

CHOICE LOC. SOUTH SIDE.
Double store; will divide; live bus. district; any line. Orr Realty, 1315 E. 53d.

1120 W. 79TH-ST.—GOOD LOCATION FOR food shop. Complete living quarters in rear. Reasonable rent. Draper & Kramer. Cedarcrest 1800.

8306 S. RACINE—LARGE STEAM HEATED store, good neighborhood. Reasonable rent. Draper & Kramer. Ced. 1800.

6920 STONY ISLAND-AV.—EXC. BUSINESS location; size 18x65. Wentworth 0430.

TO RENT—STORES.

South Side.

63D AND ELLIS.
Large corner store, 22x72; in busy apparel section. Entire bldg. now being modernized. Call DORchester 7900.

LOW RENT LEASE AVAILABLE—STORE with double display windows, newly decorated, located on Ashland-av. at 79th-st., across from Highland theater. Must sublease immediately. Phone Aberdeen 2100.

North Side.

2000 CLIFTON-AV.
Cor. store; large, light, suitable for groc., delic., etc. See John Domme at 2006 Clifton-avenue, 3d floor, or call Oakland 7000.

COR. DBL. STORE—2872-4 LINCOLN-AV.—Also brick store, 2,000 ft., 2868 Lincoln; 2 str. frts.; low rent. Dirks. 1166 Diversey.

3654 WILTON-AV.—SUIT. FOR CLNRS. AND dyers, laundry; reas. rent. Lon. 4210.

STORE—$50, LIVING QUARTERS UPstairs. Clark-Devon. Rogers Pk. 8606.

2537 SHEFFIELD-AV.—STM. HT., LT. MFG., $30. C&R Rauschert, 922 Armitage.

Northwest Side.

3007 LAWRENCE-AV.
Htd. store in mod. apt. bldg. Exc. bus. loc. Suit any bus. See jan. or ph. Fra. 8383.

STORE AND 5 ROOM FLAT, $50—2745 Armitage-av. Phone Humboldt 6719.

West Side.

STORE—BASEMENT AND 2D FLOOR, 25X 90, large rear door. State 4416.

TO RENT—OFFICES AND SHOPS.

Central.

20 E. JACKSON BLDG.
Large, light office, suitable for architect or accountant, $45 a month.
Also 2 private offices and reception room, $25 a month and up.
Harr. 7490. BAIRD & WARNER. Rm. 800.

32 N. STATE—S. W. COR. WASHINGTON. Fireproof bldg.; one floor also attractive offices; north light night service, center loop; single room furnished, $20; with recept. rm., $35 up; beautiful desk space; phone, steno. SWIGART & CO., Room 601

CAPITOL BUILDING, 159 N. STATE-ST.—Desirable offices and retail shops for rent in this well located building as low as $16.50 per mo. Between Field's and Chicago Theater. Harold H. Egan & Co., Agents, Room 1301. Central 1642.

3 LIGHT, AIRY, EXTREMELY ATTRACtive rms. All or part available for artist or any line satisfactory to present tenant. Equipped with carpeting, drapes and venetian blinds. Telephone service optional. Rm. 28, 540 N. Michigan. Del. 3773.

— FURNISHED PRIVATE OFFICES, $20 — RECEPTION ROOM; PHONE AVAILABLE; DESK RM., $10; BLDG. WELL LOCATED. 82 W. WASHINGTON-ST., ROOM 420.

WESTMINSTER BLDG., 110 S. DEARBORN. Exceptionally desirable daylight offices. FRANKENSTEIN & CO., CENTRAL 5753.

FURN. PRIV. OFFICE—LIGHT COR. ROOM; carpet; secti. and phone serv. incl.; $17.50-$27.50. 203 S. Dearborn-st. Webster 1693.

MAIL - PHONE - SECRETARIAL SERVICE; desk space; reliable personal service. Low rates. 203 S. Dearborn, Rm. 902.

OFFICE STUDIO OR DISPLAY SPACE—P. O. in bldg.; low rent. EDWIN J. BOWES JR. & CO., 154 E. Erie-st. Whitehall 6026.

$35 FURN. DAYLT. PRIV. OFF., STENO., swbd. serv. includ. Rm. 1714, 201 N. Wells.

TELEPHONE SECRETARIAL SERV., INC. mail, 24 hr. phone serv. 333 N. Michigan.

140 N. DEARBORN—EXTRA LIGHT, MODern offices. Single and en suite.

DESK SPACE—TEL. AND MAIL SERVICES. 100 N. La Salle, r. 712. Dea. 0367.

Outlying.

HYDE PK.—KENWOOD BANK BLDG., 1525 E. 53d-st. Now available—Attractive, airy, daylight offices; all facilities. Near I. C. sta., street car, bus. Reas. rents. Ralph Fishbein. Agent on premises. Dor. 7010.

WANTED—STORES, OFFICES, LOFTS.

STORE WANTED FOR DRY GOODS—GIVE location, size, and rental. Address O C 477, Tribune.

STORE—FOR CUSTOM TAILOR, GENT'S. furn. Give det. Address K 458, Tribune.

WANTED—TO RENT—MISCELLANEOUS.

FOR LABORATORY—600 SQ. FT.; STM. HT. State price. Address K 338, Tribune.

INDUSTRIAL PROPERTY.

FOR RENT—SMALL 1 STORY FACTORY; 3,000 ft., heat, plant, cement floor, good light; South; $65 month; also for sale. PAUL C. LOEBER & CO., 111 W. Washington. Franklin 0756.

TO RENT—2,400 SQ. FT., 12 FT. CEIL. warehse. space or lt. mfg. with off. desk. Phone serv., heat, sprk. sys., frt. elev., watch serv., or will handle ship'g. Reas. Cal. 4317.

FOR RENT—SPRINKLERED 5 STY. BLDG. at 413 W. Huron-st.; 30,000 sq. ft.; barg. HART & WHETSTON. State 8270.

BRICK BLDG., 10,000 SQ. FT.; POSSESS. Dec. 1st; C. & N. W. switch track; price $18,000; $2,000 cash. Stahl. Pen. 2600.

DESIRABLE 2D FL.—2100 W. LAKE, 12,500 sq. ft., light 3 sides; 24 hr. oil heat; 1-3 yr. lease. $260 mo. Seeley 4710.

RENT GARAGE AND STORAGE YARD; total cap. 20,000 sq. ft.; 95th and Escanaba-av. Calumet Coal Co. Sag. 2000.

3 STORY AND BASEMENT LIGHT MFG. bldg.; light and air 4 sides; 1,500 sq. ft. per floor; reas. rent. Longbeach 4210.

1 STY., 9,500 SQ. FT.—REAS.; 1 STY., 125x100, 14 ft. ceil.; $20,000. Sup. 4761.

MOD. 1 STY. TRUSS ROOF BLDG.—7,500 sq. ft. ofcs; ht. plant; South. Rand. 1828.

15,000-17,000 SQ. FT. WE HAVE LIST OF 25 bldgs. to show you. Randolph 2311.

TO RENT—FACTORY SPACE NR. LOOP. Sprinklered bldg. Engineer, 828 N. Wells.

STORE AND BAR FIXTURES.

STORE FIXTURES, TAVERN FIXTURES, hamburger and lunch equipment; large stock, new and used. The lowest prices. Easy pay. Chas. Bender Co., 608-14 N. Wells.

TAYLOR HOME MADE ICE CREAM MACH., 10 ft. soda fount., cap. 60 gal.; cheap if taken at once. Belmont 7493.

McCRAY CASE AND UNIT, COMPUTING scale, combination grinder, candy case. Pull. 9376.

20 BOOTHS, LUNCH CTR., STOOLS, COOLer; cheap. General, 1007 W. Madison.

USED RESTAURANT OUTFITS, CHEAP—Chicago Store Fixture Co., 1031 W. Madison.

MANICURE TBLS., $5—DRYERS, $7; WAV. mach., used, $39.50. Paidar, 1120 N. Wells.

6 AND 8 FT. DOUBLE DUTY COUNTERS—cheap. 220 W. Huron-street. Open Sunday.

OFFICE FURNITURE AND DEVICES.

CLOSEOUT SUITES.
Also Used Typewriter Desks, Chairs, Tables. MEAD & WHEELER COMPANY, Established 1909. 1022 South Wabash-av.

1 LEATHER COUCH, 1-33 DR. 3X5 CARdex, 2 walnut exec. desks and chairs, 1 36 dr. cut cab., 3 walnut settees, 1 elec. addresso., 1 elec. mimeo. Rodems, 234 S. Wells.

USED SAFES, VAULT DOORS, CASH chests, fur vaults, storage cabinets and letter files; low prices. Busse Safe & Vault Co., 619 W. Washington. Seeley 1210.

BUILDING COMING DOWN.
Must sacrifice 200 desks, 500 chairs, safes, files, tables. ROTH, 159 W. Lake-street.

CLOSING OUT SAMPLE LINE OF CHROME furniture, steel shelving, lockers, etc. CENTRAL, 20 W. Hubbard. Delaware 8495.

LARGE STOCK OF NEW-USED DESKS, chairs, files. Best service. Delivery price. Kendrick Furn., 218 W. Jackson. Cen. 4325.

40 DESKS—80 CHAIRS; STEEL FILES; b'kcases, steel shel., tables. 3917 Sheridan.

TYPEWRITERS, $10; DUPLICATOR, $12; Dictaphone, $25. Pruitt, 172 N. La Salle-st.

SLIGHTLY USED DESKS AND OTHER equip. Bargains. 236 W. Lake-st. Dea. 3456.

BLUE PRINT CAB. FILES, DESKS, CARPET, lkrs., railing. Bus. Furn. Co., 172 W. Monroe

NEW AND USED DESKS, CHAIRS, TABLES, files, safes. 160 W. Lake-st. Randolph 0123.

WE BUY AND SELL OFFICE FURNITURE. 1027-29 MADISON-ST. SEELEY 2056.

BUSINESS DIRECTORY.

Advertising.

COPY WRITER—CUT RATES, LETTERS, folders, etc. Address P E 283, Tribune.

Billiards and Bowling.

BOWLING SHOES — [RIDDELL WELT]; men-wom.; $3.50. 1259 N. Wood. Arm. 7702.

Moving and Storage.

UNION VAN LINE INC. SAVE ON OUR new rates, coast to coast. New York, Phila., Washington, Boston, Fla., connecting points. 82 W. Washington. State 7645.

— TRANS AMERICAN VAN SERVICE — COAST TO COAST. Lowest rates. Phone for Estimate. WENTWORTH 0109.

Nation-Wide Moving Service
LOW RATES TO CALIFORNIA, TEXAS. Safeway Vans, 20 E. Jackson, Wab. 8225.

SAVE 40%—MOVE SAFELY IN PADDED compartm't cars everyw. U. S. and Canada. General Movers, 3204 Harrison. Van B. 6878

ANACONDA VAN LINES—COAST TO CST Fireproof storage. Wellington 7719.

FIREPROOF STORAGE—LOW AS $3 MO.; long dist. mov. at ret. load rates. Dea. 6190.

Piano Tuning.

PIANOS TUNED, $2—24 YEARS' EXP.; REpairing, reas.; guar. Cole, Republic 5218.

Roofing Service.

ROOFING — 2-3 FLAT RECOAT, $37.50; roll roof., tuck point., gutters; reas. Bit. 0691

Rug Cleaning.

$1.50—9X12 DOM. SHAMPOOED. BOTH sides. Exp. repair. M. & H. Clnrs. Ked. 1614

$1.50 — 9X12 DOM.; CLEAN 2 SIDES; wk. guar.; go anywh. A-1 Rug. Key. 3414.

9X12 ONLY $2. REG. $4 JOB; SIZED. The Federal. [Est. 34 yrs.] LINCOLN 0134.

$1.50 9X12 DOM., THORO. CLEANING, REpairs. A to Z Cleaners. Longbeach 0568.

REAL ESTATE—APARTMENT BLDGS.

South Side.

A LIFE INCOME HERE—6029 VERNONav., 3 story and bsmt., 6-7-7 rms. Stone front apts., hardwood trim flrs., porcelain bath, Kewanee steam plt., brk. gar., 25x126 ft. Where can you equal it at $4,500? Kiser of McClun's, 217 W. 63d-st. Went. 1844.

SOUTH SHORE 6 FLAT.
5 rooms, 6 garages; rental $4,000; price $23,000; $10,000 cash. Bargain for quick sale. ADDRESS P T 404, TRIBUNE.

INSURANCE CO. OFFERS REAL BUY IN mod. 12 apt., G. E. refrig. 20% cash. Bal. mo. No financing. Priced at about 5x inc. Barrett Bros., 9041 S. Ashland. Ced. 1600.

2 FLAT BRK.—5-5 RMS., 72D AND EBERhardt, $9,000, $1,000 down, balance 10 yrs. C. Flax, 1120 W. 95th-street.

4 STORES, 20 APTS., ON 79TH-ST., ¼ BLK. off Ashland; will co-op. with brokers. E. Ostap, 111 W. Washington. Rand. 5897.

— — — BRICK 4 APT., $10,000 — — — An unmatched bargain. 3-4s, 1-5. Near Gresham R. I. sta. B. O'Toole. Bev. 7275.

15 FL.—GOOD S. SIDE LOC. RENTS $9,660; pr. $49,000. Address N A 74, Tribune.

$23,000—82D-INGLESIDE, 6 FLAT, 4S-5S; refrig.; gar. Mr. Medora, Stew. 3601.

50 RM. HSE.—FIRE DAMAGED; 4 STORY brick. $3,500. Address L 531, Tribune.

2 FLAT FRAME—ONLY $300 DN. PRICE $2,750. Nr. 60th-Halsted. Hem. 7900.

Southwest Side.

2 APT. BRICK, 2-6'S, STM. HT., REF'GN., 2 car gar. In beaut. cond. 61st-Fairfield. Small cash down, bal. monthly. Quick offer takes. F. H. HALVORSEN CO. 3145 W. 63d.

North Side.

6 APT.—5 AND 6 ROOMS; 55 FT. LOT. Less than 4 times rent. All transp. A-1 condition; Price, $13,500, terms. Address P N 463, Tribune.

BEAU. 3 APT.—NR. WINNEMAC PK.; 6 light, well arranged rms.; tile baths; brk. gars.; bldg. cost over $32,000; will sacr. Walter T. Larson, 5157 N. Clark at Foster.

2 APT.—6-6 RMS.; RENT $62.50 EACH; automatic oil ht.; nr. schools and transp.; price $10,500; terms. Rogers Park 0458.

DANDY 4 FLATS—ALL 5 ROOMS; E. OF Clark in Edgewater; rents $1,530. Price $10,800; tms. Mr. Schultz, Sheld. 8600.

NEV. DE LUXE 6 APTS.—LATEST FEAT., nr. L, lake. Pr. $17,000; terms. Shel. 8602.

Northwest Side.

UNUSUALLY FINE 2 FLAT—5-5 ROOMS. 2 htg. plts.; gar.; beautiful street. $2,250 CASH; PRICE $8,500. Balance $55 mo., incl. 5% int. until paid. KEENEY, 5612 North-av. Merrimac 4300.

2 FLAT BRICK, 5-5, STEAM HEAT; GArage. Price $7,500. GREGOR, 4200 Lawrence. Palisade 1461.

LOGAN SQ.—2-6, 1-4 BR. BLDG.; MORTgagor will sac. for $7,750, cash $1,000, bal. reasonable terms. Avenue 2201.

2 APTS., 5-6 RMS., $32.50; $750 REQ. Inquire 4006 W. Division-street.

NEW SEMI-FIREPROOF CORNER BLDG.—Containing 61 apts., spacious French lobby, and landscaped gardens. Bldg. is in immaculate condition and equipped with new individual elec. refrig. and stoves thruout. Fully rented and waiting list. Excellent transp. Owner must move from city and will sacrifice at less than 4½ times annual rental. For further information address P T 584, Tribune.

West Side.

1100 INDEPENDENCE-BLVD.—$5,500, ALL cash; 2 sty. brick; h. w. ht.; 2 6s and basement flat; 2 car brick gar. Austin 3367.

REAL ESTATE—BUSINESS PROPERTY.

South Side.

— — 6104 BLACKSTONE-AVENUE — — Very substantially constructed and nicely arranged modern garage for 60 cars. Opportunity here to build a business on small investment. Easy terms.........$13,000.00
R. M. O'BRIEN & CO.
111 W. Washington-St. Rand. 3062.

OPPORTUNITY TO BECOME INDEPENDent bakery business and prop. near 69th and Racine; reas.; or exc. for 2 flat, S. Side. DOMBROU, 1615 W. 51st. Grovehill 0300.

Northwest Side.

UNUSUAL VALUE.
Store and 2 apts. with extra lot adjoining. 3 car garage. Price only $6,900. Terms. BURKE & LYNN.
4747 N. Kedzie. Irving 7120.

REAL ESTATE—HOUSES.

South Side.

New Brick Colonial
$1,000 DOWN PAYMT.
Six large rooms, tile bath, fireplace, complete insulation, air conditioned, attached garage. Lot 45x125; all imp. pd. No assessments. I. C. trans. Long term financing. Shown by appt. only. Phone Mr. Anderson. Commodore 2128.

PRIVATE CLUBS! ATTENTION!
Estate must sacrifice splendid 26 room residence at 3949 Lake Park-ave. Lot 140x306 comprises valuable Lake frontage. 12 car garage, 2 apts. now rented. Suitable for club, sanitarium, school, or building purposes. Prospective purchasers contact J. M. Thomson, Trustee, 1053 E. 43d-st. Drexel 1234 or Oakland 0415.

ACCT. SICKNESS NONRESIDENT WIDOW sacrifices beautiful Beverly Hills oct. front brick bung, 1726 W. 91st-st. 5 rms., choice extra rm. in attic, all oak flrs., arch doorways, steam heat, steel constr. New slashed price, $5,600. For insp. call Argile of McClun's, 217 W. 63d-street. Went. 1844.

PRICE JUST REDUCED ON MODERN 7 year old octagon front brick bung., 79th-Ashland district. 30x125 ft. lot. Hot water heat. Tile kitchen, bathrm. Extra heated rm. in attic. Sacrifice for quick sale at $6,800. $2,000 down. Radcliffe 7302.

WIDOW MUST VACATE 5 RM. FRAME bung.—Tile wall bath; 2 car gar.; lot 30x125; 72d-Loomis. Bargain. Price, $4,500. John McCarthy, 1405 W. 63d-st. Rep. 5000.

8111 PRINCETON—5 RM. MOD. BRICK bung., glazed porch, $6,850; $1,000 down, balance monthly. Hirsch. Rand. 3021.

— — — 6 RM. RESID., $7,000 — — — Merrill nr. 75th, huge rms, face br., h. w. ht., 2 car gar. A real bargain. H. P. 2604.

10 ROOM 3 STORY STONE AND BRICK house, 46th near I. C.; very liberal terms. Lloyd Realty, Central 8311.

8 RMS., COR., 2 BLKS. LK., I. C., BUS, surf; nr. church, schl.; brg.; tms. Reg. 4918.

6 RM. BRICK RES., H. W. HT., GAR. 8510 S. Aberdeen. Price $5,500. Rad. 4150.

North Side.

7 RM. BRK. RES.—MODERNIZED; READY for occupancy. 1134 Ainslie. $5,000; cash. $1,500 bal. mo. Shown by appt. Edg. 3144.

ATTRACTIVE 5 RM. BRICK BUNG.—2 CAR brick garage; close to all conveniences. Only $8,500, terms. Briargate 3508.

13 RM. BRICK HOUSE—CORNER LOT; Edgewater shopping district; buyer's price. Wallace Hurd, Lon. 8933 or Ard. 6849.

BEAUTIFUL NEW ENGLISH 6 ROOM RESidence; tile kitchen and bath; air cond.; 1 car frame garage. 5819 N. Virginia.

7 ROOM BRICK RESIDENCE—NEAR "L" and lake. Best buy on North Side. $4,900. Terms. FORD, Longbeach 5332.

2319 MONTROSE—6 RMS.; LARGE LOT; must sell; pr. $3,800. Mr. Kern. Shel. 8600.

$1,750 CASH—5 RM. BRK. BUNG.; DEVON-West.; side dr. Pr. $7,000. Rog. Pk. 6992.

6 RM. BRICK RES. H. W. HT., GAR. FULL pr. $3,600. Dette. 1922 Irving Park.

6 ROOM BUNG.—NR. INDIAN BOUNDARY Pk.; $8,500; part cash; poss. now. Bri. 4000

Northwest Side.

7 RM. RESIDENCE, 37¼ FT. LOT; GOOD location in Irving Pk. To be sold quick at bargain price of $3,950. R. H. Beesley & Co., 4219 Irving Park. Pen. 2726.

5640 MILTIMORE—ATTRAC. 5 RM. FRAME bungalow; conv. trans.; garage; $4,500. Winton Rlty. 201 N. Wells-st. Fra. 2344.

SEE NEW ENG. BUNG. ON 36¼ FT. LOT. $6,850; $1,350 cash. $55 mo.; incl. taxes. Now under constr. Gowdy. 6138 W. North.

MAYFAIR—6 RM. BRK. GAS HT., $4,950. Port. Pk., 5 rm. brk., $4,500. 5232 Irv. Pk.

MODERN 5 R. BRICK BUNG. NR. IRVING Pk.-bl.; $3,650; terms. Austin 0540.

IMM. POSS. N. ENG.-AV.—5 RMS.; ENC. pch.; 2 yr. old. $2,800, $400 req. Ave. 7410.

SELLING HOME TO RELIABLE PARTY—Pay $500 down. Address D L 143, Tribune.

INCOME BUNGALOW—IN PORTAGE PARK. Barg. $6,500. Acme. 4126 Milwaukee.

West Side.

— — $2,600 — BARGAIN — $2,600 — — $500 cash buys 5 rm. brick cott.; furn. ht., cement bsemt., 2 car brk. gar. Open for inspection 1 to 5 p. m. 4532 W. Van Buren-st.

FINE AUSTIN HOMES $4,000 UP. SHOdin. 5618 Chicago-av. Ph. Mans. 3850.

HOUSES BUILT TO ORDER.

IF YOU OWN A WELL LOCATED LOT WE will build you a home. Pay for it like rent. We supply everything, our architect will sketch your ideas and draw plans. Our own men will complete the home. We can handle the financing for you. We also own a few well located lots on which we can build for you. Phone or write.
J-B CONSTRUCTION CO.
134 N. La Salle-st. Central 5716.

WE BUILD AND FINANCE HOUSES, stores, small factories, garages, gas stations. MILWAUKEE-WESTERN MORTGAGE CO., 1954 N. Western-av. Brunswick 6200.

HOME BLT. ON YOUR LOT—SM. MO. PAY. A1 Const. Co., 4657 N. Ayers. Irv. 8607.

REAL ESTATE—VACANT.

South Side.

50 FT. LOTS, $99; TERMS, $1 DOWN. FRANK DE LUGACH, 2339 W. 95TH-ST.

Southwest Side.

GROUP OF ADJOINING BLDG. LOTS JUST outside city limits near school; convenient to 63d-st. and Cicero-av. Price $60 each in groups of 4 or more. Write owner. ADDRESS E H 280, TRIBUNE.

North Side.

ATTENTION, BUILDERS.
Liquidating sub-division. 10 lots or more, 40x125; good location; improvements in and paid; $975 each; Mr. Grafft. Ravenswood 4222.

N. CENTRAL PK.-AV., NR. ARDMORE—30x125. Any reas. offer accepted. Bit. 3747.

Northwest Side.

EDGEBROOK—WOODED LOT; 70X150; IMP. pd., clr.; $1,125. Address C T 194, Tribune.

REAL ESTATE—SUBURBAN—SOUTH.

General.

NEWLY ERECTED NEARLY COMPLETED farm cottage, 20x30—about acre rich high ground; electricity; 100 feet new stone road; ppty. block in depth [few minutes to Blue Island, close to Cicero-av.]. Price $1,875; $275 cash, $20 month. Owner. ADDRESS E M 492, TRIBUNE.

MODERN 5 ROOM BRICK AND STEEL home, oil heat, steel corner windows, Venetian blinds, concrete floor covered with asphalt tile. Price $5,950; FHA monthly payment plan; I. C. 30 minutes to loop. ADDRESS P S 443, TRIBUNE.

— — — $55 CASH—$3 MONTH — — — Beautiful high farm estate, almost acre, near Cicero-av. Total price $275; faces new stone highway, electricity accessible Owner. Address E K 467, Tribune.

CLOSING OUT — FEW 2½ AND 5 ACRE pieces. West of Flossmoor. Elec., tel., sts. Fine soil. Own terms. Hemlock 2159.

Harvey—32 minutes to loop.

OWNER SAYS SACRIFICE BEAU. 50 FT. lot; on I. C., near 147th-st sta.; ⅛ price, $500. Inq. Rm. 1026, 7 South Dearborn.

REAL ESTATE—SUBURBAN—S. W.

General.

CICERO-AV. FARM. BLOCK IN DEPTH, large concrete frontage; few minutes from south city limits; electricity; near bus transp. Price $675, $135 cash, $8 month. ADDRESS E J 288, TRIBUNE.

PARTIALLY COMPLETED NEW HOME—With small farm, facing 79th-st.; east of Harlem-av.; electricity; faces concrete highway. Price $2,200, $300 cash, $25 month. Owner. Address E H 281, Tribune.

NEW 4 ROOM HOUSE — 2 ACRES, GAS, electric; Steam; bus trans. $2,950, $300 down, bal. $25 month. Prospect 1139.

REAL ESTATE—SUBURBAN—NORTH.

General.

NEW COTTAGE—SMALL CORNER FARM on Sheridan-road; upper North Shore; Lake County, Ill.; needs some fixing; high grounds; view of lake; near C. N. W. R. R. depot. Price $2,750; 15% cash, balance monthly. Address E H 102, Tribune.

SMALL FARM, IDEAL FOR ROADSIDE market to sell eggs or farm products; faces new Skokie-blvd., North Shore's new, busy traffic blvd. Price $500, $100 cash, $7.50 month. Address E H 199, Tribune.

UNUSUAL VALUE—LAKE MICHIGAN [Riparian Right] Frontage North of Dunes State Park Project [equal to 4 lots], paved blvd. street—no assmts.; total price $1,500, $300 cash. Address E H 200, Tribune.

MAIN HIGHWAY—10 ACRE FARM, Bisected by concreted Wadsworth-road, west of Sheridan-road; near school; electricity. Price $150 acre; $300 cash will handle. ADDRESS E J 302, TRIBUNE.

BETWEEN ONWENTSIA HUNT CLUB AND Sheridan-road, upper Lake County, Ill.; nearly 7 acres [scattered]. Part faces paved highway. Price for all $450; $100 cash req. Address E O 577, Tribune.

Evanston—19 minutes to loop.

FOR H. O. L. C. HOMES IN EVANSTON see Shore-Towns Realty Corp., 1603 Chicago-avenue. Rog. Pk. 6636.

8 RM. BRICK—$15,000; $3,000 CASH, BAL. $79.20 mo. Smart & Golee. Rog. 0271.

THE BEST IN REAL ESTATE—QUINLAN & TYSON. Rog. 2616. Univ. 2600.

N. E.—5 BDR., 2 BTH., BREAKF. RM.; H. w. oil; fine cond. $14,500. Winnetka 253.

Glencoe—25 minutes to loop.

BARG.—LOT 92x175; CHOICE E. GLENCOE loc. Fuller & Pickard. Gre. 7220.

6 RMS.—2 C. GAR.; CONV. LOC.; $6,750. Cusack Realty Co. Win. 715 or Rog. 2321.

Niles Center—34 minutes to loop.

3 APARTMENT BLDG.; INCOME $1,884. 5 rooms each; electric refrigerators; built 1928; close to transportation, etc.; with increasing rentals, this is a bargain at $12,000. NILES-WESTCHESTER REALTY CO. 4120 Oakton-street. Niles Center 2600.

Wilmette—22 minutes to loop.

NEW HOUSE TO BE SOLD THIS WEEK—6 rms., 1½ baths; pr. for quick sale. Hol. 6886

REAL ESTATE—SUBURBAN—N. W.

General.

$275 CASH BUYS SMALL, IMPROVED farm with newly partially completed house, 30x22; some trees [area equal to 8 usual lots]; near large public school; outside city limits and few minutes from Harlem-av. Total price $1,975; $20 mo. will handle. Owner. ADDRESS E M 501, TRIBUNE.

NEW OFFICE BLDG., 22X30, WITH SMALL farm, can be made into 5 room home or small store bldg.; electricity; faces La Grange-road [Route No. 45], just north of North-av. Price $2,450; $375 cash, $25 mo. ADDRESS E O 252, TRIBUNE.

DANDY WORKING MAN'S FARM—FEW minutes from Harlem and Grand-avs.; near school or stone road, with electricity; ppty. block deep to Fullerton-av. Price $375; $75 cash. Address E O 376, Tribune.

RIGHT ON MANNHEIM-RD. — FEW MINutes south of Belmont-av.; truck, poultry or vegetable; electricity; nr. school. Price $750, $150 cash, $10 month. ADDRESS E H 197, TRIBUNE.

Mount Prospect—26 minutes to loop.

NEW 5 ROOM CAPE COD HOME, INCLUDing 1 acre land. Completely modern. Price $4,975. FHA payments $34 monthly. Rt. 54, 2 MILES N. OF MT. PROSPECT. SMITH & DAWSON. STATE 3861.

Palatine—39 minutes to loop.

3½ ACRES—½ BLOCK N. W. HIWAY; 2 blocks Deer Grove Forest Preserve. $450, $50 dn., $5 mo. Address E M 343, Tribune.

Park Ridge—21 minutes to loop.

PARK RIDGE-HAMLIN, NR. TOUHY. 50X 124. Any reas. offer accepted. Bit. 3747.

REAL ESTATE—SUBURBAN—WEST.

General.

ACRES—LOTS—HOMES.

A general cleanup of scattered acres and lots in built up neighborhoods between Hinsdale and Naperville. A few sample bargains:

¼ acre ....$ 98, $20 down, $3 a month
½ acre ....$110, $20 down, $3 a month
1 acre ....$190, $50 down, $6 a month
2 acres ......$375, $75 down, $10 a month
5 acres....$1,100, $100 down, $15 a month

Also several homes from $1,500 and up. 63 other outstanding bargains. Make your selection at once. Drive out today or any day. A. J. ERICKSON. OGDEN NEAR MAIN. DOWNERS GROVE.

SAVE YOUR RENT.

Will furnish materials for handy man to finish nearly complete 4 rm. cottage on ½ acre lot Near Burlington depot and school. Water, gas and elec. Small down payment, bal. mo. Address D J 89, Tribune.

LARGE, OLD FARM HOUSE—DEVELOPED orchard, cherries, apples, pears, etc. Good barn, fair poultry bldgs. On La Grange-road [paved frontage], electricity, deep well, possession Nov. 15. Price $5,750, $1,000 cash. ADDRESS E O 576 TRIBUNE.

NEW HOME WITH SMALL FARM. ELECtricity; nr. school [concrete foundation]; can easily be made into 5 rooms; $2,250; $350 cash, $25 month. West of Elmhurst. ADDRESS E N 552, TRIBUNE.

DANDY ESTATE ON HILL FACING POPUlar golf club on paved highway just off Roosevelt-road; electricity; nearly 3 acres. Price $750; $150 cash, $10 month. Address E N 551, Tribune.

4 ROOM HOUSE—1-3 AC., WALKING DIStance Warrenville sta. Aurora & Elgin; hard road; sev. fruit trees. $1,350. $350 cash, $20 mo. Address E M 339, Tribune.

DANDY 5 RM. FR. COTT.—LANDSCPD.; LG. lot; gar.; chick. hse.; $3,200; $400 cash, bal. rt. Waterfall, 21 W. Quincy, Westmont.

COTTAGE BUILT—$100 CASH, BAL. SMALL monthly paymts. ¼ acre wooded, elec. line trans. Address E G 368, Tribune.

WARRENVILLE — ¼ ACRE ON CEMENT hiway; near station; only $250; a bargain; $25 cash, $10 mo. Address D L 583, Tribune.

INVESTIGATE WESTERN SUBURBS FOR best buy. See us in Riverside, La Grange, Western Springs, Hinsdale. Henry A. Miller.

WARRENVILLE—3 ACRES FACING CONcrete hway.; $995; $100 cash, $10 month; gas, electric. Address E M 340, Tribune.

Austin—14 minutes from loop.

$600 DOWN—2 FLAT BRICK, STM. HT., near school and church; only $6,500. Austin Realty. 811 N. Cicero-av.

DON'T WAIT FOR INCREASED RENTAL—$750 buys 2 flat, 5-6 rms. Only $3,250. Act quick. 4006 W. Division-street.

Berwyn—17 minutes to loop.

1800 S. CUYLER-AV. — UNUSUAL ATtractive cor. brk. bungalow, 9 rms., cedar closet, oil ht., fully tiled bath, 2 car gar., beautiful fountain in garden. Taken over on mtg. Liberal terms. Key next dr. Shanklin & Go., 111 W. Washington-street.

— — FORECLOSURE BARGAIN! ! — — $4,875 buys 5 rm. brick bungalow; A1 condition; garage; act quick! Kohout Bros., 6200 W. Cermak. Cra. 5800.

5 RM. BUNG.—1332 S. GROVE-AV. HOUHA, 818 HARRISON. O. P. EUC. 21.

Downers Grove—34 min to loop.

— WORKING MAN'S HOME. $1,750 — Terms, $250 cash, $25 monthly; large lot, 100x297 ft. Fine for chickens and garden. PHONE RANDOLPH 2032.

2 AC., 6 RM. FRAME—FURNACE; WELL; gar.; poultry hse. for 1,000 chicks; $3,700. $300 cash, $30 month. Dunham, 5135 Main.

IN ORDER TO RAISE $1,200 CASH HAVE reduced home to $3,000; bal. mo. like rent; immediate possession. Address P G 448, Tribune.

Oak Park—16 minutes to loop.

FOR AUS., OAK PK., RIVER FOR. PROP. Pilgrim, 5637 W. Lake. Aus.1680.Vil.9700

River Forest—1? minutes to loop.

DE LUXE COR. BUNG.—NAT. FIREPL.; H. w. ht.; $700 dn., bal. E. Z. terms. Euc. 610.

REAL ESTATE ACRE PROPERTY

4 ACRES—NR. N. W. HWAY. $500. $50 cash, $5 mo. Address E M 341, Tribune.

REAL ESTATE—RESORT PROPERTIES

Florida.

JUST COMPLETED—6 RM. TROPICAL RESidence, 3 bedrooms. Miami sw. C. B. S.; tile flr. and roof. Equity $4,000. Sell or trade for Chi. r. e. Address A 349, Tribune.

REAL ESTATE—RESORT PROPERTIES.

Florida.

SAFE INVESTMENT WITH 1,000% PROFIT possibilities or build a home near homes of Ford, Edison, Firestone. Large double homesite. Clear title $37.50. Franklin 1434.

Illinois.

END OF SEASON SPECIAL OFFER, $595; 4 rm. efficiency lake cottage; carpenter built, on beautiful improved 40 ft. lot; complete in every detail, with inside toilet, screens thruout, large sleeping porch, etc.; choice location on finest natural lake close to Chicago; electricity, well water, sand beach; fine fishing, hunting, swimming golfing. Terms, $25 down $3 weekly. ADDRESS E H 234, TRIBUNE.

WINTER OR SUMMER.
$10 DOWN—$5 PER MO.

Ice boating, skating or tobagganing for winter. Swimming, fishing or boating in summer. All this may be yours at Chicago's closest lake, just a 30 minute drive from N. W. Side. Write today for directions. Address D P 589, Tribune.

. . . . RIPARIAN RIGHTS. . . . 5 room lake front cottage on beaut. spring-fed, sand bottom lake: 1 hour Chicago; will take $1,450 for immediate disposal; part cash; lot 65x190 ft., wooded; private; restricted. Address P N 230, Tribune.

$2,000 LOG CABIN—NOW $930. ALL IMprovements, water, elec. light, shower, etc. Large sand bottom lake, 50 mi. northwest. Take $20 mthly. Address E G 367, Tribune.

HARD TO FIND FOR LITTLE MONEY—Cozy cottage, porch, electricity; private lake, 1 hour northwest of Chgo. $595 buys it; $50 cash. Address N A 67, Tribune.

COTTAGE AT PISTAKEE LAKE—WATER, gas, elec.; $850; terms. Also wooded lot at Pistakee Bay. Address N A 66, Tribune.

Indiana.

9 A. AT MICH. CITY—6 RM. HSE. BARN; ext. gd. land; 550 ft. on 100 ft. hway.; gd. tourist or trailer loc.; special low price for cash; only $2,700; come out today. Mentag, 908 Franklin-st., Michigan City, Ind.

Wisconsin.

$200 CASH, BAL. $10 MO., WILL BUY 4 rm. cottage on large lot at finest spring fed lake, natural sand bottom, 65 mi. N. W. Chgo.; great fishing, huntg. Price $750. Restr. Address P T 419, Tribune.

. . LAKE GENEVA 5 ROOM COTTAGE . . Living room, 2 bedrooms, kitchen, tile bath, shower, large porch; on beautiful private grounds. Gentiles. Pr. $1,750; terms. Address E H 377, Tribune.

$800—SAC. NEW LAKE COTT., BOAT, FURniture; elec.; cost over $2,000; 95 miles Chgo.; lg. Wis. lake; fine fishing, bathing, hunting. Terms. Address P K 133, Tribune.

LAKE COTTAGE AND BOAT—$700 COMplete; 50 miles N. W. of Chicago; terms. No trade. Address P S 444, Tribune.

SAC. NEW COT., BOAT, $500; INS. TOIL.; large Wis. lake. Address P N 497, Tribune.

OWNER SAC. $3,250 COTT. FOR $1,450. Bonafide; fishg. Address P T 90, Tribune.

COTTAGE AND WOODED LOT—$150. $15 mo.; 59 mi. N. W. Address C J 575, Tribune.

BEAU. SUMMER HOME, ALL YEAR ROUND living, $1,050. Address P X 409, Tribune.

REAL ESTATE WANTED.

Apartment Buildings.

2 FLAT BRICK—SOUTH SHORE. WRITE particulars. Address P P 54, Tribune.

SOLD MY PROP.—WANT 2 APT. HOME; N. or N'west. Address E H 454, Tribune.

Houses.

— CASH FOR S. SIDE IMPROVED PROP. — C. H. Dehning Co., 665 W. 63d. Wen. 0687.

Miscellaneous.

CASH FOR PROPERTY ANYWHERE IF barg.; vac., bldg. Address C T 184, Tribune.

REAL ESTATE FOR EXCHANGE.

Apartment Buildings.

HIGH GRADE NORTH SIDE 3 APT.—Rents $3,000 yrly. Want modern bungalow. Make offer. 4006 W. Division-street.

Farms and Acres.

WANT ROOMING HOUSE BLDG. FOR clear farm. F. Pavlik Jr., Kenilworth, Ill.

Miscellaneous.

HAVE YOU

any real estate, large or small, vacant or improved, anywhere in U. S. or Canada that you care to exchange? ADDRESS P N 240, TRIBUNE.

REAL ESTATE LOANS, MORTGAGES.

MONEY TO LOAN ON SOUTH SIDE PROPerty. Current low rates. Will also pay highest prices for mortgages already made. WM. L. SHARP & CO., 237 W. 63D-ST.

. . . FIRST MORTGAGE LOANS . . . LONG TERMS. LOW COST. BELL SAVINGS BLDG. AND LOAN ASSN., 208 W. Washington-st. FRA. 5445.

LOAN WANTED—$18,000 1ST MTG. FROM private party; modern A-1 3 story apt. bldg.; best location, and transportation. Address P P 550, Tribune.

INSURANCE FUNDS AVAILABLE—LOWEST rates; residential and income properties. Sharon Mtge. Co., 105 W. Madison. Ran. 5656.

— — WE BUY GOOD OR DEF. MTGS. — — at reasonable discount. Richard Mtg. Co., 120 S. La Salle. Fra. 6217.

. . . MORTGAGES . . . DOVENMUEHLE, INC., 110 S. DEARBORN-ST. ANDOVER 2200

FIRST MORTGAGES OR BONDS—BOUGHT at a reasonable discount rate. Spaulding 7410. Avenue 7410.

. . . . FIRST MORTGAGES . . . . GENERAL MORTGAGE INVESTMENTS, 33 N. LA SALLE-ST. RAN. 3477.

WANTED—10 YR. SMALL 1ST MTG.; MOD. 12 apts.; 1st class cond.; I. C. express, 2 street cars. Address P P 473, Tribune.

DEF. FIRST MTGS. ON BLUE ISLAND homes, discount for quick sale. Stuart Goranson, 120 S. La Salle. Sta. 5850.

I BUY DEFAULTED MTGS. NO DELAY. C. Martin, 72 W. Washington. Ran. 7399.

O'BRIEN & PAIN. LOWEST RATES. 111 W. WASHINGTON FRANKLIN 2561.

CASH FOR GOOD OR DEFAULTED MTGES. Saunders, 636 East 61st-street. Dor. 5240.

6 RM. COTTAGE LOAN WTD. FROM PRIV. people; $1,200, 6% interest. Ave. 6359.

— SWAN, LORISH & CASPERS, INC. — Interest rates as low as 4½%. Dor. 6200.

STOCKS AND BONDS.

CASH FOR REAL ESTATE, SPEC. ASST. bonds, stocks, etc. Continental Discount Corp., 68 W. Washington-street. Ran. 2721.

WE BUY REAL ESTATE BONDS, FOREIGN bonds, mortgages. STERN, WEISSBURG & CO., 134 N. La Salle. Ran. 1187.

WE WILL BUY DEFAULTED REAL ESTATE bonds and stocks. CAREY. Harrison 4616.

TRAVEL.

Buses.

. . . . ALL AMERICAN DEPOTS . . . . Free Meals—Pillows. Fast—Frequent—Express Service. N. Y., $12.50. LOS ANGELES, $27.50. 514 S. Wabash. Wabash 8300.

Automobiles.

BOTH READERS AND ADVERTISERS ARE urged to exercise caution in arranging automobile transportation with other individuals. References should be exchanged and carefully investigated.

— — — FREE TRANSPORTATION — — — Los Angeles or San Francisco, for reliable drivers. All new cars. We pay all car expenses. No bond. No red tape. Mr. Lord, 82 Washington, Room 226. Franklin 9780.

2 1937 AUTOMOBILES LEAVING FOR Phoenix, Arizona, this week. Want reliable persons to drive. Small deposit required. References exchanged. Victory 8118.

COUPLE OR ONE DRIVING COMPANION to Los Angeles; start Dec. 1-10; share exp.; refs. Address P P 60, Tribune.

SEATTLE—'37 DODGE SED. WITH TRUNK heater. Drive as your own. Share gas. Saunders System, 30 W. Lake. Central 1078.

LOS ANGELES—'37 SED. TAKE 3. LEAVE Nov. 14. Radio. Aberdeen 3527, 12 to 7.

DRIVER—PACKARD SED.; $5 PER DAY plus gas. Mr. Hysell. Dor. 4020.

MACHINERY AND EQUIPMENT.

PUNCH PRESS — NO. 1½ BLISS BACKgeared, double acting, 6 inch stroke; reas. 1901 Clybourne-avenue. Lincoln 9100.

WANTED TO BUY—CONCRETE BLOCK MAchine. State manufacturer, type, capacity, and price. Address P T 232, Tribune.

A. C. AND D. C. MOTORS, UNIT HTRS., blowers bought, sold, repaired, exchanged. ARTHUR WAGNER CO. 701 W. Washington.

BARGAIN—AIR COMP., LIFT, ANALYZER, brake tsr., gar. eqp. 3751 Ogden. Cra. 2362.

— — HIGHEST CASH PRICES PAID — — for motors and machinery. Prospect 2269.

COAL AND WOOD.

— LET US FILL YOUR BINS TODAY — NO MONEY DOWN. First payment 30 days after delivery. Small monthly payments. Mulcahy Coal Co., 4028 Wentworth. Bou. 4028

PAY CASH—SAVE $1 TO $2 A TON; POCAhontas mine run, 75% cse. $7.15; sml. nut, $7.40; lump or egg, $8.50; hi-gr. Ind. egg, lump, nut, $5.25. Prompt del. Fra. 1434.

— — — — QUALITY COAL — — — — on Weekly or Monthly credit terms. DIAMOND COAL CO. Brunswick 4800.

NEW KINDLING WOOD, SHORT CUT. $3.75 load; ½ load, $2.00. Del., Seeley 0677.

— HIGH GRADE COAL, $5 TO $6 TON — DELIVERED ANYWHERE. ARD. 6975

NUT OR EGG, $6; CHESTNUT, $13.50. CREDIT. Hiawatha Co., Law. 1611.

— — PETROLEUM COKE—COARSE — — $8.50 in 5 ton lots. Pullman 6020.

COLLECTIONS.

EVERYWHERE. NO COLLECTION NO charge. We collect, purchase or loan on claims. United Mercantile Service. 23 years at 140 North Dearborn-street. Central 8466.

DANCING SCHOOLS.

JO KEITH STUDIOS SPECIALIZES IN training children, 3 yrs. up. Dancing, voice, drama, radio. 14 W. Lake. Dea. 0134.

LOANS—PERSONAL AND BUSINESS.

Personal Property and Salary.

LOANS
AT REDUCED RATES

3% monthly interest on balances of $100 or less; 2% on balances above $100 to $200; 1% on balances above $200.

No need to mortgage your furniture or pledge collateral of any kind. Borrow here on just your plain note if you have an income from either salary or wages. Others may get a secured loan on auto or furniture.

NO ENDORSERS OR WAGE ASSIGNMENTS REQUIRED ON ANY LOAN.

1887—Fifty Years of Service—1937.

COMMONWEALTH LOAN CO.
9—OFFICES—9

NORTH SIDE:
3166 Lincoln-av., cor. Lincoln and Ashland at Belmont, Rm. 224..Bit. 3360
4803 Lincoln-av., cor. Lincoln and Western at Lawrence, Rm. 215..Lon. 3456
4013 Milwaukee-av., cor. Milwaukee and Cicero at Irv. Pk., R. 307..Ave. 0443
1791 Howard at Clark, R. 214..Rog. Pk. 0754
SOUTH SIDE:
6306 Cottage Gr. at 63d, R. 305..Hy. Pk. 0604
749 W. 63d at Halsted, Rm. 200..Eng. 1711
WEST SIDE:
1 N. Crawford at Madison, Room 415..........Van Buren 5040
OAK PARK:
137 N. Marion-st. at Lake, Rm. 204, Chi., Austin 2624..........Village 6886
BERWYN-CICERO:
6428 W. Cermak-road, near Ridgeland, Chi., Lawndale 2882........Berwyn 371
UNDER STATE SUPERVISION.

Reduced Rates on LOANS

MONTHLY RATE NOW
3% on Balances of $100 or Less.
2% on Balances Above $100 to $200.
1% on Balances Above $200.

Any one can apply for a loan of $20 to $300 at Household Finance who can make regular monthly payments. Loans are made on furniture, car, or a plain note. No endorsers or wage assignments required. Up to 20 months to repay.

18—CONVENIENT LOCATIONS—18.

28 N. Clark, Room 253.	Franklin 1082
77 W. Washington, 10th floor.	State 0151
105 W. Madison, 14th floor.	Franklin 0884
100 W. Monroe, 7th floor.	State 1777
1737 Howard-st., 2d floor.	Rogers Park 8320
4753 Broadway, 11th floor.	Longbeach 7163
1951 Irving Park, 2d floor.	Buckingham 1006
2800 Milwaukee-av., 5th floor.	Capitol 3440
4704 Irving Park, 2d floor.	Pensacola 4570
6255 S. Ashland, 2d floor.	Hemlock 4510
2355 W. 63d-st., 2d floor.	Republic 4472
6856 S. Halsted, 2d floor.	Englewood 5534
841 E. 63d-st., 4th floor.	Plaza 8360
9204 Commercial-av., 3d fl.	So. Chicago 0103
11106 S. Michigan, 2d fl.	Commodore 3880
4010 W. Madison, 4th floor.	Kedzie 0704
Cicero, 6012½ Cermak-rd., 2d fl.	Cicero 6400
Oak Park, 1140 Lake, 3d floor.	Euclid 503

"Doctor of Family Finance."

HOUSEHOLD FINANCE CORPORATION.

Hear Edgar Guest Tuesday eves., 7:30—WLS.

QUICK SALARY LOANS
$10 TO $300

On Your Signature Only

No Endorsers—No Mortgages
Married or Single
Only You Sign

If you are steadily employed you can borrow at LOCAL ON YOUR SIGNATURE ALONE without asking friends or relatives to sign your note and without signing a chattel mortgage on your furniture, auto, or other personal property.

TERMS 1 TO 20 MONTHS. COST REDUCED IF PAID SOONER.

PHONE YOUR REQUEST

LOCAL LOAN CO.

UNDER STATE SUPERVISION.

8 W. MADISON at State.	RANdolph 8400
1 N. PULASKI [Crawford].	KEDzie 5900
8 N. OGDEN at Madison.	HAYmarket 4700
821 W. 63D-ST. at Halsted.	ENGlewood 7800
1212 N. ASHLAND at Mil.	BRUnswick 3100
4013 MILWAUKEE at Cicero.	AVEnue 1400
4701 N. WESTERN at Leland.	LON. 2161
EVANSTON PHONE:	GREENLEAF 8060

CASH
$30 to $300

WE HAVE A PLAN THAT WILL MEET YOUR REQUIREMENTS.

Signature Only Loans
Automobile Loans.
Furniture Loans.

Our repayment schedules are flexible and arranged to meet your convenience.

QUICK CONFIDENTIAL SERVICE.

For almost half a century we have been rendering a liberal friendly personal loan service. [Estab 1888.]

Phone Central 4733

C. C. ERD

7 S. Dearborn-st., Room 616.

INTEGRITY LOANS

mean that you borrow on your name only. Just sign a note. Single or married persons are eligible.

REDUCE YOUR MONTHLY PAYMENTS

Car or other installment balances refinanced and payments made much smaller.

BORROW for taxes, coal, school, fur coat or other fall needs. Phone for a loan if you can't come in.

ILLINOIS DOMESTIC FINANCE CORP.

190 N. State, 2d floor. Phone Fra. 3494. FIRST IN FRIENDLINESS.

LOANS UP TO $5,000.

1% A MONTH. NO EXTRA CHARGES. Loans from $1 to $5,000 on Jewelery, Watches, Diamonds, Silverware. Prompt, courteous, safe, and dignified.

FIRST State Pawners Society

UNDER STATE SUPERVISION. 42 S. Clark-st., nr. Monroe. No other offices.

WE HELP THE MAN

WHO NEEDS A LOAN. Loans from $25 to $300. Salary, Furniture, Auto Loans.

T. B. WARD, INC.,

8 S. Dearborn, Room 408. Randolph 2060.

GROUP YOUR DEBTS

Get cash you need NOW, 2 years to pay. SIGNATURE ONLY.

TOWER FINANCE CORP.,

40 N. DEARBORN-ST.	CEN. 6288
806 W. 64TH-ST. [Cor. Halsted].	NOR. 3020
4003 W. MADISON-ST.	VAN 6464
3985 MILWAUKEE-AV.	KIL. 8301

Loans on Anything of Value.

Diamonds, Jewelry, Silver, Furs, Oriental Rugs, Bonds, Microscopes, Binoculars, etc. Highest valuation. Interest rate low as 1%. CHICAGO LOAN BANK, 37 S. WABASH-AV. 3D FLOOR.

JEWELRY LOANS

$1 to $5,000 QUICKLY OBTAINED. Lowest Rates. A Refined Service. ILLINOIS STATE PAWNERS ASSN., 140 N. DEARBORN, Cor. Randolph, 2d flr.

— MONEY ON ANYTHING OF VALUE — Federal State Pawners, 5 S. Clark-street.

LOANS—PERSONAL AND BUSINESS.

Personal Property and Salary.

What do YOU require when you borrow?

Check the things you insist upon:
. Speed . . . Friendliness
. Privacy . . . Business-like Basis
. Simplicity . . No Special Security
. Plenty of Time to Repay
. Controlled Cost . . . No Extra Fees
. Flexible . . . No Hard and Fast Rules

You will find that we meet YOUR requirements when you need CASH.

A Complete Service—ALL PLANS. LOANS up to $300. Come in TODAY.

Personal Finance Co.

UPTOWN PERSONAL.
4750 Broadway, 2d floor. LONgbeach 4090
NORTH—PERSONAL.
4770 Lincoln-av., 2d flr. LONgbeach 1321
IRVING PARK—PERSONAL.
3982 Milwaukee-av., 2d flr. PALisade 0989
[Over Art Thompson's Clothing Store.]
WICKER PARK—PERSONAL.
1954 W. North-av., gr. flr. ARMitage 0833
AUBURN PARK—PERSONAL.
757 W. 79th-st., 2d floor. RADcliffe 8228
WOODLAWN—PERSONAL.
841 E. 63d-st., 3d floor. HYDe Park 1472
MARQUETTE PARK—PERSONAL.
2403 W. 63d-st., 2d floor. REPublic 7229
GARFIELD PARK—PERSONAL.
4010 W. Madison-st., 2d flr. NEVada 2134
OAK PARK—PERSONAL.
1040 North-blvd., 2d floor. VILlage 6840
BERWYN-CICERO—PERSONAL.
6346 Cermak-rd., 3d floor. BERwyn 666
EVANSTON—PERSONAL.
708 Church-st., 2d floor. GREenleaf 6081

HEAR YOUR UNSEEN FRIEND SATURDAY 7:00 P. M.—WBBM.

LOANS $50 TO $300. L. T. BAKER & CO., 30 W. Washington, Room 1407. Ran. 6151

Business Loans.

$300 to $50,000

On fixtures and equipment of Factories, Laundries, Restaurants, Meat Markets, Hotels, etc.

Also on Accounts Receivable.

OLDEST ESTAB. IN CHGO.

NO ENDORSERS. TERMS TO SUIT.

Prompt attention to inquiries from Michigan, Indiana, or Illinois on loans of $2,000 up.

F. BOLAND,

9 W. WASHINGTON-ST. FRANKLIN 1966.

$250 TO $60,000

To Factories, Printing Plants, Stores, Lndries., Rmg. Hses., Bakeries, Autos, Restaurants, Machine Shops, Trucks.

Lower Than Usual Rates.

TERMS TO SUIT. NO ENDORSERS A Call Will Bring Representative.

National Acceptance Co.

111 WEST MONROE. CENTRAL 5532.

FINANCIAL SERVICE.

HEIRS—WE BUY AND LOAN ON YOUR interests. Probate Finance, 155 N. Clark.

MONEY FOR YOUR DENTIST BILLS. Professional Acceptance Co., Fra. 2090.

JEWELRY, DIAMONDS, OLD GOLD, ETC.

CASH FOR DIAMONDS
OLD GOLD, JEWELRY

PAWN TICKETS, GOLD TEETH, SILVER. MEMBER Chicago Assn. of Commerce. Chicago Gold Smelting Co., 37 So. Wabash-av., 3d Floor.

WATCH BRACELET, NEWEST SQUARE shape. Attractively mounted with 44 large blue white diamonds. Equipped with 17 jewel guaranteed Elgin movement. SPECIALLY PRICED......$85.00 Diamonds, Pawn Tickets Bought for Cash. THE U. S. LOAN BANK, 10 North Clark-st., 6th Floor.

2.39 CT. DIAMOND SOLITAIRE, BLUE WHITE, AMERICAN CUT, gorgeously set in lady's platinum 4 prong ring with 12 extra large round diamonds. $245 Diamonds, Old Gold, Pawn Tickets Bought. LEVINSON'S LOAN BANK, 739 N. CLARK-ST.

Cash In Diamonds, Old Gold, Watches, Dental Gold, Pawn Tickets, etc Romack Gold Refining Co., 7 W. MADISON, at STATE. Rm. 501, 5th Fl.

DONALD'S — 34 WEST WASHINGTON-ST. Licensed Diamond Brokers and Jewelers. Certified Appraisers on Diamonds and Jewelry. LOW COST. Diamonds, Jewelry, and Gems Bought. Highest Cash Prices Paid.

PAWN TICKETS, DIAMONDS BOUGHT. For sale, ½ Kt. fine dia., mounted. $50 JEWELERS' EXCHANGE, 11TH FLOOR, 32 N. STATE. DEA. 8905.

READY CASH—FOR PAWN TICKETS, DIAmonds, watches, dental gold, jewelry, etc. CHICAGO JEWELRY EXCHANGE, ROOM 1106, 7 W. MADISON. DEA. 0843.

CASH FOR OLD GOLD, SILVER, FILLED articles, antiques, dental gold and bric-a-brac. Chicago Silver House, 108 W. North-av.

SELL YOUR OLD GOLD TO THE OLD RELIABLE UNITED SMELTING WORKS, 39 S. State-st., corner Monroe, Room 404.

—CASH FOR DIAMONDS AND OLD GOLD— Jewelry, Pawn Tickets, Dental Gold. BARNETT'S, 1st floor, 57 EAST MADISON.

CLOTHING, FURS, ETC.

A GREAT SACRIFICE!

SALESMEN'S SAMPLES........FUR COATS SOME AS LOW AS $39.50. Persian Lamb, Hudson Seals, Muskrats, Squirrels, Jap Mink, Northern Seals, others. 3 Year Guarantee With Every Coat. OPEN EVENINGS AND SUNDAYS. CROWN FUR CO. Inc. 202 S. State, 5th fl. Not affiliated with any Chicago store.

— — — — HIGHEST CASH PAID — — — — for men's suits, topcoats, overcoats, ladies' fur coats. Will call. Lake Shore Tailors, 4042 Broadway. Phone LAKE VIEW 6820.

. . . THE ORIGINAL SAMPLES . . . SALESM'N SAMPLES—CARC'L COAT, $50 Persian lamb, $95; Mink, $350; Seal, $45. Others. LINN, Field Annex, 25 E. Washingtn.

UNREDEEMED LATEST STYLE NORTHern Seal Coat [dyed Coney], $14.95. Others, $10 up. A small deposit will hold it. Uncle Max Loan Bank, 675 N. Clark-st.

EXCEPTIONALLY FINE GENUINE MINK coat taken in trade. Price $400. Ask for No. 1046. EASILY WORTH $1,000. Miller Fur Co., 166 N. Michigan. Open Eves.

MORE CASH FOR USED CLOTHING, FURS. 4545 Sheridan. Ph. Edg. 7630. Will call or bring them in. Always open. We sell, exch.

HIGH CASH PRICES FOR MEN'S USED clothes, ladies' fur or cloth coats. Diversey 2794. We call, or bring them to 2624 N. Clark.

UNCALLED FOR LADIES' FUR COATS cloth cts., $5 up. 4042 Broadway. LakV. 6820.

HOLLANDER STORAGE CO.—SELL 9 BEAU. fur coats, $20-$50. Eve. 2420 Milwaukee.

EASTERN MINK—ALMOST NEW. ALSO Hudson seal, size 40. Plaza 8600.

WINTER COATS, 14-16-20-38. LIKE NEW; reas. Butterfield 2373. Sun. or eve.

RADIOS, SUPPLIES AND SERVICE.

— — — ONCE IN A LIFETIME — — — 300 Philco, Zenith, R. C. A., Spartan, General Electric, Crosley, and many others. Consoles and midgets.

$5, $10, $15

CASH AND CARRY. EDISON'S WHSE. OUTLET. 766 W. JACKSON-BLVD. OPEN EVES TO 9. SUNDAY 10-5 P. M.

$20,000 BANKRUPT SALE.

Philco, Zenith, R. C. A. Victor, General Electric. Save to 60%. Auto radios, $10. 1100 W. Washington-blvd. Open eves., Sun.

1,000 HOME COMBINATION AND AUTO radios; 1937-1938 models. Must go as low as 30-50% on the $. 9107 Commercial-av., 601 W. Washington. Op. eves. and Sun.

35% OFF ON ALL 1938 RADIOS—775 W. Jackson. Hay. 6161. Open evenings.

Service, Repair, Etc.

— GUARANTEED RADIO SERVICE, $1 — ANY SET. ALBANY 6460.

LEGAL NOTICES.

SEALED PROPOSALS WILL BE RECEIVED at the office of the Secretary of the Board of Education of the City of Chicago, up to the hour of 12 noon of Tuesday, November 23, 1937, and immediately opened in the Board Room on the 3rd floor, 228 North La Salle-street, for the following school work:

Herzl Jr. Cllege—Metal Tilet Compartment Doors;
Herzl Jr. College—Metal Toilet Compartment Doors;
Jungman Br. of Harrison High—New Library, Sewing Rooms, Etc.;
Morgan Park High—Library Alterations, Etc.;
Spalding—Refrigeration Room;
Sundry Schools—Painting and Decorating;
Sundry Schools—Electric Wiring and Fixtures and Offices.

Plans, specifications, and proposal sheets may be obtained in the Bureau of Architecture, Room 510, 228 North La Salle-street.

JOHN C. CHRISTENSEN, Architect.
HOWARD P. SAVAGE, Business Manager.
Chicago, November 9, 1937.

HOME FURNISHINGS AND FURNITURE.

(See Also Household Appliances.)

General.

NOW ON DISPLAY at Our Two Showrooms
The Greatest Assortment of
FURN. MART SAMPLES
Ever Released
TO BE CLOSED OUT
AT ½ COST

DEALERS INVITED.
OPEN EVENINGS.

2 PC. CURLY MOHAIR PAR. SET......$49
2 pc. living room suites ....$20 to $89
Odd davenports and love seats..$19 to $45
Large comfortable lounge chair..$9 to $25
Occasional chairs and rockers ...$3 to $9
7-8-9 pc. dining room suites.....$25 to $99
5 pc. dinette sets—all styles.....$7 to $29
3 pc. modern bedroom suites....$35 to $95
3 pc. bedroom suites—all styles.$19 to $89
TWIN STUDIO COUCHES ....$8 to $29
Desks and secretaries ....$7 to $35
Wood beds, twin and full size...$6 to $12
Odd dressers, chests, buffets.......$7 to $22
INNERSPRING MATTRESS SPECIAL ..$6

RUG SPECIALS.

9x12 RUGS—EVERY STYLE .....$12 to $45
9x12 solid tone and twist rugs..$13 to $45

201 E. OHIO

1 Block East of Michigan at 600 North Second Floor Delaware 9020

4750 Washington

AT CICERO-AVENUE. COLUMBUS 9609.

471 E. OHIO-ST.

or 548 Lake Shore-drive at North End of the NEW OUTER DRIVE BRIDGE. Open Evenings and Sunday.

FURN. MART SAMPLES
SAVE 40% TO 60%

BETTER QUALITY SAMPLES OF ALL NATIONALLY KNOWN MANUFACTURERS.

2 Pc. Liv. Rm. sets, odd sofas........$29-$89
3 Pc. Bedroom sets 22- 89
7-8-9 Pc. Dining rm. sets............39- 98
5 Pc. Dinette sets 9- 29
Better grade twin studio couches....15- 29
Occ. and pull-up chairs 3- 12
Odd bed springs or mattresses.........5- 11
Coffee, end and occ. tables 2- 9
Kneehole secretary desks 9- 29
Floor and table lamps 3- 9
9x12 rugs 7.75- 69

Terms Can Be Arranged.
HUDGIN. DEL. 5824.

— — — IN TUFT'S WAREHOUSE — — — $25,000 FURNITURE MART SAMPLES. $100 Parlor Suite....$39 $79 Dining Suite....$29 $98 Bedroom Sets....$39 Imp. and Am. Oriental Rugs.$10-$20-$25 Cash or terms. Open eves., 9; Sun., 5 p. m. Allen Furn. Co. 4444 W. Madison-st.

— — — FACTORY DISTRIBUTORS — — — Closing out factory samples at ½ price; parlor set, $39; bedrm., $35; din'g set, $37; rugs, 9x12, $18; breakfast set, $12. Open eve. 10 p. m., Sunday 5 p. m. Cash or terms 4535 WASHINGTON-BLVD.

FURN. MART SAMPLES.

Rugs, all kinds and sizes ....$ 9-$69 2 pc. plr. set, $23-$60. 3 pc. bdr. sets.$39-$69 7 pc. din. set $20-$39. Dinette set .....$10-$29 LION, 4453 W. MADISON. OPEN EVES.

BEAUT. IMPORTED ORIENT. RUG, $20; PARLOR SET, $25. 5540 BROADWAY.

Central.

1-27 BY 9½ FT. RUNNER ROYAL AXminster; 1-6½ by 9½ ft. French Wilton; 1-6 by 10½ ft. Royal Wilton; 1-9 by 12 ft. Oriental, cost $450; 1-8 ft. 3 in. by 14 ft. Schneiller. These rugs are on display at 1241 N. Clark-st. store. Shown by appointment or call Delaware 1544 Sunday only.

RUGS—ALL KINDS, SIZES, $2.50 AND UP. 2212 W. MADISON-STREET. OPEN EVES

— — INLAID LAID FREE—95C YARD — — Free estimates. Ph. Senner, Victory 2894.

CARPET—925 YD.; LINOLEUM—750 YD.; home, store, office, cheap. Dir. Drexel 4676.

South Side.

RUGS—FURNITURE—RUGS.

Buy at our plant—save ½ on new furn RUGS 9X12—$5-$10-$15. HALL AND STAIR CARPETS 50C YD. 2 piece parlor suits..........$19.75 3 Piece bedroom suits..........$29.50 5 pc. extension dinette sets....$14.75 Studio couches ....$10.75 GROVE RUG, 6738 COTTAGE GROVE. Sunday 10 to 5. Tues., Thurs., Sat. till 9

7090 COTTAGE GROVE.

[Cor. 71st and South Chicago-av.] FURNITURE MART AND FAC. SAMPLES. $150 3-pc. Bedroom Suites ....$39-$49-$59 $175 2-pc. Liv. Rm. Suites ....$39-$49-$59 $125 7-pc. Din. Rm. Sets .....$40-$50-$60 300 9x12 Am. Oriental Rugs..........$19 up 4 RMS., COMPLETE VAL. $450.........$159 2 YRS. TO PAY. OPEN EVES. TO 10.

— — — — FACTORY SAMPLES — — — — $79 PARLOR SETS ....$39 $69 BEDROOM SETS ....$35 $75 DINING ROOM SETS...........$38 9X12 RUGS, $15.

6534 S. HALSTED-ST.

Open eves., Tues., Thurs., Sat. Cash or tms.

RUGS—MUST GO!

6x9s, $10 and up; 9x12s, $18.50 and up. Wiltons, American Orientals, $50 and up. Brunswilks Shiraz, Gulistans, large size rugs, 9x15s, 12x15s 12x21s. Klever Shampay Karpet Kleaners, 4633 Cottage Grove-avenue. Open Tues., Thurs., and Saturday evenings.

4 ROOMS COMPLETE, $185.

ONLY $15 CASH REQUIRED Liberal terms to suit your convenience Allied Stge., 4312 Cottage.

WONDERFUL OPPORTUNITY—WE OFFER for immediate disposal 3 rms. of furniture in excellent condition, incl. living room, bedroom, dining set, etc. Original value $425 Will sell for $135; terms to reliable party. ATLAS 6140 Cottage Grove. Open eves.-Sun

— — RUGS! ! ! WHILE THEY LAST — — All sizes; used rugs; 9x12, $7 up; new, $12; unclaimed rugs from 75 stores at warehse. only. Checker Cleaners, 6216 S. Racine. OPEN THIS TUES., THURS., SAT. EVES.

DUNN BROS. STORAGE,

6714 COTTAGE GROVE-AVENUE. FURNITURE FOR SALE. OPEN EVES. TILL 9:30. SUN. TILL 5.

4 RMS., COMPLETE, $99.

Bedrm. sets, $39; rugs, $15; par. sets, $35 $1 dn., $1 wk. Cash or 2 years to pay. SCHWARTZ STGE., 7012 STONY ISLAND.

— — STORAGE RUGS AND CARPETS — — 500 rugs in all sizes up to 12x24. Frieze, Wilton broadloom and Axminster. Many practically new. Carpeting, 50c per yard. Hintz Storage Co., 809 E. 40th-st. Drexel 0708.

PARLOR SETS..$25 | RUGS ....$10 Bedrm. sets ....$25 | Dining sets ....$35 Inner. spg. matt..$10 | Liberal credit. GOODMAN'S, 6821 S. HALSTED-ST.

PARLOR, BEDRM., DINING RM. SETS..$35 9x12 rugs ....$15 NELSON BROTHERS. 6910 Cottage Grove. Open eves., Sunday.

NEW IMPORT. DOMES. RUGS, $15-$20-$25. All new parlor bedrm., din. sets, $39-$49 3 rms. furn. $125; 4 rms., de l., $175. tms. RAPP Storage & Furn Co., 5746 S. Ashland.

LEAV CITY—WILL SAC. GORGEOUS FR. bdrm. suite, Ori. rugs, beau. sun par. or liv. rm. suite; exquisite bronze desk set, paintings, bric-a-brac. 5457 University.

NEW SIMMONS HOSPITAL BED — WITH mattress; used 2 mos.; $35. 5468 Cornell.

ROLLAWAY BEDS, COIL SPRGS, CANOPY. Hintz Storage, 809 E. 40th. Dre. 0708.

3 RMS. COMPLETE, $89.50. WILL SEP. ROYAL FURN., 423 W. 63D-STREET.

ALMOST NEW FURN., RUGS OF 5 RMS.; must sell at chp. prices. Mid. 5838.tms.dlr.

FULL LINE OF HEATING STOVES AT 1-3 OFF. JOYCE BROS., 5711 S. HALSTED.

North Side.

— — FACTORY CLOSE OUT SALE — — Samples and returned for price of used. 50 dining rm., bedrm. sets.......$29 and up 3 pc. living room sets...........$39 and up 150 rugs and carpets ....$15 and up TERMS Open eves. and Sunday

6130 BROADWAY.

3 ROOMS, $169.

Repossessed—3 rooms of high grade furniture, consisting of living rm., bedroom and dinette suites, lamps, tables, radio rugs, etc., originally sold for $375—will sell for balance due, $169. Terms. Wallen Fine Furniture Co. 3300 N. Clark-st. Bit. 2339.

IN SCHAULER STORAGE.

4644 N. WESTERN-AV. E-Z TERMS. SAC. 200 ASSORTED RUGS, $15-$25. New, used 3-4 rms. furn. with rugs.$98-$139 100 par., din., bedroom sets...........$25-$50

RUGS—CARPETING—RUGS

Rugs, all szs., $10 up; Broadloom, $1 sq. yd. Parlor, Dining rm., and Bedrm. sets, $18 up KANE STORAGE. 2034 Lincoln-av. Open Sun. and Eves.

140 PARLOR SETS.................$35-$45-$55 125 bedroom, din. sets..........$29-$39-$45 Nelson Bros. Op. eves., Sun. 6310 Broadway

PRIV. SALE 9 RM. EVANSTON HOME—Daily 9-9; exquis. furn. and rugs; reas. Broadway Art Galleries, 5550 Broadway.

3 RMS. REPOSSESSED RUGS AND FURN like new; worth $210, selling for $110. Warehouse. Open to 10. 3531 N. CLARK-ST.

DAVID STORAGE — 3238 LAWRENCE-AV. Furniture and Rug Bargains. Terms.

—CLEANED USED RUGS $10 TO $22! — Real bargains! 3531 N. CLARK-STREET.

FURNISHINGS OF 7 RM. APT. CHEAP. Piano, mangle, etc. 1234 N. Dearborn.

SUPER GULISTAN RUG, 9X12, LIKE NEW $45; Am., $18. Gordons, 4826 Sheridan.

SACR. BEAU. DIN. RM., BEDRM., RUGS, lamps, studio ch. Dealer, 947 Lawrence, 2d-B

FULL SET REAL BONE CHINA—PRAC. new; no reas. offer refused. Bri. 2904.

HOME FURNISHINGS AND FURNITURE.

North Side.

SELL FOR BALANCE DUE.

REPOSSESSED FURNITURE AND RUGS. $135 Parlor, Bedrm., Din. Sets...$25-$35 150 9x12 Am. Oriental Rugs.....$10-$20 2-3-4 Rm. Outfits, Comp..........$89-$99 Stoves, Dressers, Studio Couches, Desks 5540 BROADWAY.

OPEN TO 10 P. M. TERMS 2 YEARS TO PAY.

REMER WAREHOUSE SALE

Parlor, bedrm., dining rm. sets......$29-$79 9x12 Wiltons, Amer. Oriental Rugs..$15-$40 3 RM. OUTFIT, $129—E-Z TERMS. 5822 N. WESTERN, 3 EVES., 10; SUN., 5.

Northwest Side.

. . HOLLANDER STORAGE CO. SALE . . 3-4 rooms fine furniture..........$75-$100 8x11-9x12 imported orien. pat. rugs.$10-$22 $100 9x12 high grade Wilton rugs.........$28 Parlor, bedroom, dining room sets........$39 2420 MILWAUKEE. Terms. Eves.-Sunday.

SELLING OUT BRAND NEW JENNY LIND and 4 poster wood beds, $5.95. Modern beds, coil springs, mattresses, $4 ea. Twin inner spring studio couches, $15. Chicago Bedding Co., 3327 Milwaukee-av. Pal. 1331.

— SACRIFICING—WORTH A LOT MORE — Parlor, dining, bedroom sets, $28; 9x12 rugs $12. Cash or terms. Open eves. 10 Sun. 4. Baer Storage, 1927 Milwaukee.

9X12 BEAUT. IMPORTED RUGS........$19 4900 MILWAUKEE. PENSACOLA 4288.

SAVE UP TO 50% ON YOUR FURNITURE and rugs. Nat'l Storage, 2433 Irving Park.

West Side.

TAKE ADVANTAGE OF THANKSGIVING specials in dining room furniture—save 50%. Open Tues., Thur., Sat. 10; Sun. 11-4. Homer Bros., 3053 W. Grand at Sacramento.

3 RMS. USED FURN., $50; $1 DN. A. B. C. Storage, Rt. dep. 2525 Madison. Open eves.

ENTIRE FURN. 6-RM. APT.—ELEC. WASH., vacuum cleaner; reas. rent. 4048 Adams.

HOUSEHOLD APPLIANCES.

Electric Refrigerators.

— — — END OF SEASON SALE! — — — Westinghouse, $69.50. Norge, $59.50. Frigidaire, $54.50. Electrolux, $77.50. Open Eves. and Sun. 621 W. Jackson.

RECONDITIONED REFRIGERATORS OF nat'ly known makes, including Frigidaires, G. E.'s, Norges, etc., $35 up. Like new. Guar. 220 W. HURON-ST. OPEN SUNDAY.

CLOSEOUTS—1937 MOD. 100 NATIONALLY known refrig. at less than cost. 601 Washington. Hay. 3020. Open eves., Sun.

BARG.—20 COPELAND AND LEONARD refrig.; excel. cond. Address E H 235, Tribune.

ALCAZAR REG. $69.50. OUR PRICE $32.50. 220 W. HURON-ST. OPEN SUNDAY.

Oil Burners and Stokers.

Oil Heaters, $29.50

BUY NEAR YOUR HOME.

INSTALLED, GUAR. BY FACTORY MEN. Free Delivery—Installation—Oil. 4147 W. Madison. 4746 N. Western. 3118 Lincoln-av. 8200 South Chicago.

$20,000 BANKRUPT SALE.

Quaker, Duo-therm, Florence, American Lonergan. Save to 60%. Some $20. 1100 W. Washington-blvd. Open eves.-Sun.

A. B. C. OIL HEATERS, LIST FOR $105.50; sale price, $34.95 while they last. Other nationally known makes at the lowest prices in the city. 601 W. Washington. Open eves.

RENT A NORGE CIRCULATING OIL HEATER. CLEAN. Low rental. All can be applied on purchase later. Mr. Brown. Eng. 0019.

OUT THEY GO! 500 oil burners; all sizes; $19-$29-$39 up. 775 W. Jackson. Open eves. to 9. Sun. 10-5.

Stoves.

SAMPLE TABLE TOP — SLIGHTLY CHIPPED, $22.50. OPEN EVES., SUN. EDISON'S WHSE. 766 W. JACKSON.

DISPOSAL SALE ON ALL NATIONALLY known heaters, $19.50 up. Op. eves., Sun. EDISON'S WHSE. 766 W. JACKSON.

BARGAINS—OIL, COAL, GAS STOVES; TMS. A B C Storage, 2525 Madison; op. eve., Sun.

JEWEL TABLE TOP GAS RANGE, NEW, $25. Tms. Op. eves., Sun. 621 W. Jackson.

Vacuum Cleaners.

NEW G. E. VACUUM CLEANERS—$14.95; in orig. cartons. Edison's Whse., 766 Jackson.

Washing Machines.

NEW SPECIAL, $22.50

NEW THOR, MAYTAG, A. B. C., WESTINGHOUSE, and many other nationally advertised brands on sale. Terms or cash. Open eves. to 9 p. m.; Sunday, 10 to 5 p. m. Edison's Warehouse Outlet, 766 W. Jackson.

RENT A NEW MAYTAG—25C PER WEEK. No obligation. Immediate delivery. Apply rent on purchase if desired. MAYTAG. LINCOLN 6900. Credit dept. repossessed washers, $15. Small cartage charge if returned.

THOR WASHERS—$25.

FACTORY GUARANTEED CONDITION. Warehouse, 1100 W. Washington.

30% TO 50% OFF — ON NEW THOR EASY, MAYTAG, A. B. C. SAMPLES. Commonwealth, 775 W. Jackson. Op. ev.-Sun.

E. Z., APEX, KENMORE, THOR WASHERS, $15. E. Z. Simplex, Apex, Thor ironer, $25. Used. Tms. Op. eves. 7851 Halsted. Ste. 1911.

THOR WASHER OR IRONER RENTED 25C week; free cartage. Thor, Albany 0140.

BALANCE DUE ON THOR, MAYTAG, KENwood, and others. Credit Mgr., Eng. 5151.

50 WASHERS, IRONERS; ALL GUAR.; $8 up; op. eves. 3448 W. North-av. Alb. 0141.

HOME FURNISHINGS WANTED.

PLAZA 6287

WE ALWAYS PAY MORE. HIGHEST CASH PRICES for used furniture, hshld. goods, rugs. Call day or night. See SHAMROCK before you sell.

CALL KEDZIE 1300.

WE PAY CASH. BEST CASH PRICES for used furniture, rugs, sewing machines, and grand pianos. Calls answered in CITY OR SUBURBS.

FAIRFAX 2835.

SOUTH SIDERS PHONE US. We buy anything. Best cash prices for used furn., rugs, etc. We pay cash. Phone us.

— STORAGE FREE—FINE FURNITURE — for use of furniture; also plan for year or more; exc. care; young couple; no children. Call Reg. 1365 8 o'clock any morn.

— — — CALL CRAWFORD 4328 — — — OR LAWNDALE 0828. Highest prices paid for furniture, rugs, etc. Call anywhere—day, nite service.

— — — PHONE ROCKWELL 6900 — — — Best cash prices for furniture, rugs, sewing machines, and grand pianos.

HIGHEST CASH PRICES PAID FOR FURN., rugs, stoves, office furn., sewing mach., clothing. Call anywhere. Arm. 9190.

— — — CALL LAWNDALE 4300 — — — If you want more cash for your furniture, rugs, and Baby Grands. [Day and Night.]

ROCKWELL, 0901 WILL PAY YOUR price. Need furniture, rugs at once.

PARTY NEEDS FURNITURE, RUGS, GRD. piano, linens, paintings, dish. Lon. 4110.

SUNNYSIDE, 6000 — NEED USED FURN. and rugs at once. Will pay your price.

— — — WANT ORIENTAL RUGS — — — FURNITURE, ART PIECES. LONG. 1474.

NORTH SIDERS—BEST PRICES FOR FURniture, rugs. Clarkes Longbeach 4711.

— USED FURNITURE AND RUGS—CALL — Fairfax 7072.

BUSINESS PERSONALS.

INTRODUCTORY OFFER.

PERMANENT WAVE..................$1.00
Including hair cutting and hair styling.
HAIR TINT, COMPLETE.............$1.00

WILFRED ACADEMY,

9 W. WASHINGTON, CORNER STATE-ST.

WANTED—1,000 DIFFERENT FACES TO try new photo process. Get a free portrait of yourself 2½x2½. No obligation to buy anything. Bring this ad to Chicago Cinefoto Studio, 30 W. Washington, Suite 628.

FREE MARCEL OR HAIR CUT—NO OBLIgation. Permanent waves complete $1.25 Inecto or Clairol Hair Dye, comp. $1.50 Spec. French facial, incl. elec. treatment...50c Gertrude Hale, 162 N. State-st. Cent. 5007.

CROQ. PERMANENT, SHAMPOO SET, rinse; guar. $1. Inecto hair dye, $1.50 complete. Free marcel wave. HEIM Loop, 6 E. Lake-street. Also South 963 W. 63d-st.

PERMANENTS GUARANTEED—INCLUDES everything, with all curls wanted. $1.25. 159 N. State-street, Suite 814. Central 5446.

HAIR TREATMENT FREE BY EXPERTS; gray, faded, streaked, bleached recolored to natural shade. State 5057.

—$3 GUARANTEED PERMANENT 95C— Roux hair dye $1.50; shampoo tint $1.25. Allied Beauticians, 5 N. Wabash. Dea. 6818.

NOT RESPONSIBLE FOR DEBTS CONtracted by any one but myself. John Bresnahan, 1218 Oakdale-avenue.

HAIR DYE, $1.50; PERM. WAVE, $1. NINA PARKER, 64 W. RANDOLPH.

$3 STEAM OIL PUSHUP PERM ....$1 Free trim set. Ruth's, 202 S. State. Web. 4231

REG. $3 PERM, $1. RING ENDS. NOT A school. Helen-Mac, 109 N. Dear. Dea. 6888.

DOGS, CATS, BIRDS, POULTRY, ETC.

Dogs.

ATTENTION HUNTERS— 20 broken Beagles, Springers, Setters, $10 to $20. Also 100 more to pick from, all popular breeds, low as $2. 4701 N. Harlem-avenue, near Irving Park-boulevard.

PEDIGREED AIREDALE PUPS—4 MONTHS. Pedigreed Toy Boston Terr. pups, 4 mos. Don's Private School for Dogs. Kedzie 0607.

MIXED PUPS, $1; SHEPS., $3; FOX TERR., $5. Wires, Scots, Cocker Span., Springer Span., Bostons. Others. 2413 W. North-av.

DOGS, PUPPIES — ALL BREEDS; $1 UP; Waukegan-rd., 2 mi. No. of Milwaukee-av.

ST. BERNARD PUPPIES—7 WEEKS OLD; registered. 6427 South Damen-avenue.

BUSINESS OPPORTUNITIES.

Businesses For Sale.

APT. HOTEL—42 UNITS; LONG LSE.; RT. $350, inc. $1,800; nets $700. Beau. furn. $8,000 req. M. De Woskin Co., 105 W. Madison. State 9891.

BARBER SHOP—3 CHAIRS, OLD STAND; must sell; reas. 6341 N. Clark.

BARBER AND BEAUTY SHOP—ALSO FIXtures, new, used. PAIDAR, 1120 N. Wells.

BARBER SHOP—3 CHAIRS; NEXT TO DBL. transf. cor. Barg. 3155 Van Buren.

Barbecue-Restaurant.

With large bar. Greatest bargain ever offered. $60,000 yearly sales. Prominent corner. Selling over 300 barrels of beer yearly. Terms can be arranged. Agents please do not answer. Call Sec. 1200 for appt.

BEAUTY SHOP—MOD. EQUIP. LIVING quarters. Howard district. Low rent. Leaving city. Ravenswood 9732.

BEAUTY PARLOR FOR SALE—SUPPLIES, equipment; cash easy terms; catalog sent. GIBBS & CO. 21 S. WABASH-AVENUE.

BEAUTY SHOP—MOD. EQUIP.; 2 OPERator; liv. qtrs. Address O C 404, Tribune.

BEAUTY SHOP—GD. LOC.; EST.; REAS. rt., liv. qtrs. 2872 N. Clark. Gra. 2434.

BEAUTY SHOP—LOOP LOCATION; VERY reasonable. Commodore 1993.

BEER DISTRIBUTING BUS.—INCLUDING all equip., trucks, etc. Well est. Ph. Franklin Pk. 496, ask for Martin or Ariola.

CANDY, DEL., BAKERY GDS. FRESH STK. Est. loc. Liv. qtrs. Barg. 2118 N. Halsted.

CIGARETTES, NOT., CANDY, MAG.—NO comp.; cor.; gd. pay. bus., fine for cple; liv. qtrs.; $850, ½ c. 1001 N. Springfield, 3900 W.

CLEANING PLANT IN INDIANA — WILL sell or trade for business in Hollywood, Cal., old established company, doing annual business approximately $75,000. Will stand strictest investigation. Suitable terms can be arranged. Latest equipment, new trucks. Owner must leave. Business will be sold. Act quick. Address B X 17, Tribune.

COAL YARD—ESTABLISHED 8 YEARS; city 30,000, in northern Indiana; priced to sell; owner going to Florida. Address O C 481, Tribune.

DAIRY STORE AND CREAMERY—LOcated downtown small Mich. city. Firmly established business. Products well known. Complete equipment in good condition. Satisfactory lease on bldg. including 2d floor apartment. Priced for quick sale. $2,500 down payment. Balance terms to suit. Write ENGLAND, 211 W. Main, Owosso, Mich.

DEL.-GROCERY—LIVE CORNER STORE. Rent $30, with rms. Long lse, wkly. bus. nearly $500. Free trial. Reas. terms. Guarantee to workers. No dlrs. Lake View 6666.

DELIC.—APT. HOTEL, 6 YRS., 1 OWNER. Good business place. Living quarters. Stm. heat. $950; ½ cash. 1939 Lincoln-av.

DELICATESSEN, CANDY, CIGARS—ESTAB. Rooms. $650. Good place for man and wife. 4124 N. Kedzie-av., cor. Warner-av.

DELIC., GROC., CIGARETTES—EQUAL $50 wk. salary; rt. $32.50, with 4 r. flat, bath; $750. 1302 Byron, near 3900 N. Clark.

DELIC.-FOOD SHOP—GOOD BUS.; CHEAP to settle estate. Act quick. Inquire of Bender, room 309, 155 N. Clark, cor. Rand.

DEL.—WELL STOCKED; ELEC. REF. AND reg. Gd. loc. Mod. fix. Call Irv. 6535.

DEL.—CLN. STK.; EXC. BUS.; LIV. QTRS.; stm. ht.; low rt.; sm. dn. payt. 811 W. 62d.

DEL.-GROC.—OLD EST., NR. L STA., EL.; ref.; l. qtrs., stm.; rl. bar. 4637 N. Damen.

DRESS SHOP.

Unusual opportunity for person exp. in retail dresses. Located in heart of 63d and Halsted district; not much capital needed. Address P X 351, Tribune.

DRESSMAKING, ALTERATION SHOP; EXC. loc. 7134 Jeffery-avenue. Butterfield 2075.

DRUG STORE FOR SALE—NEAR CHICAGO resort town; good business; only store. Fine location. Address B X 42, Tribune.

DRUG STORE—FORCED TO SELL; SACRIfice; good location. Nevada 6363.

DRUG STORE—N. W. SIDE; TRANSFER corner. Bargain. Address P K 230, Tribune.

DRUG STORE—SMALL. $1,600 CASH. Busy loc. Address Y O 500, Tribune.

DRUG STORE—COR. LOC., GOOD OPP. for ambitious young man. 453 E. 111th-st.

ELECTRICAL CONTRACTING BUSINESS—Good, going, in middle west. About $10,000 cash. Owner wishes to retire. Address B X 18, Tribune.

FURNITURE STORE, RETAIL — LOGAN Square district, 50x110; 2 floors; lighting fixtures; 5 model rooms already installed; office. Other interests. ADDRESS P E 245, TRIBUNE.

FURNITURE STORE—NEW AND SECOND hand; old estab. Retiring. Chance of lifetime. Small investment. 823 N. Clark-street.

FURNITURE REPAIRING—SECOND-HAND furniture and moving. Must sacrifice long est. business. 7869 Exchange-avenue.

GAS STA.—4 ENCL. GREASING, WASHing, bump shop. Will sacrif.; less than equipment price. Long lse.; 29th-Indiana.

GAS STATION—SUPER SERVICE; FINE lease; gd. loc.; wide drives. 831 N. Cicero.

GROCERY AND MARKET—FULLY EQPD. Good business location, low rental. 3111-13 Indiana-av. Calumet 4803

GROCERY—ROYAL BLUE; WELL ESTABlished central location, St. Charles; reasonable. 115 W. Main-st. Phone 135.

GROCERY-MARKET—GD. BUS.; REAS. Republic 5798. 1742 W. 65th.

GROCERIES AND FRUITS—EST. BUS.; SAC. acct. illness, ½ price; 63d-st. Gro. 0579.

HARDWARE AND PAINT STORE—N. W. Est. location. Address P P 62, Tribune.

HAT SHOP—HAND MADE. ESTAB. BUS. Reas. Leaving city. Address A 138, Tribune.

HOTEL AND FURNISHINGS — MODERN; northern Minnesota; beer and liquor license; 62 rooms plus 5 apartments; live industrial town and resort country. Address B Y 11, Tribune.

HOTEL—FURNISHED, 56 RM. COMML., 3 yr. lse. Reas. rent. Good inc. Pr. $3,000. Steinbock & Alexander, 160 N. La Salle.

KEY, REPAIR SHOP—FULLY EQPD., IN busy dept. store. After 7 p. m. Stew. 4500.

LAUNDRY PLANT—COMPLETE, WITH OR without business. In center of city. Reasonable. Van Buren 5927.

LUNCH ROOM, EXC. LOC., GD. BUS. MODern fixtures. Very cheap. 811 W. 62d-st.

MEAT MARKET-GROC.—WITH FIXTURES. Well est. Pay cash for stock. Liv. quar. Owner retiring. 1457 W. 67th-st. No brokers.

MEAT MARKET—ELEC. REFRIG. NEXT TO A. & P. $40 rt. 3626 N. Pulaski-rd.

MEAT MARKET—GD. LOC.; COMPL. equip.; except. barg.; low price. Virg. 0671.

MILK STORE — GOOD BUSINESS; RENT $22; sell reas. 5518 S. Wentworth-av.

MOVING-EXPRESS BUS. — EST. 14 YRS Acct. leaving town. Nr. N. S. Lin. 6764.

POULTRY STORE—EST.; MUST SELL IMmed., $150 cash. 16 W. 51st. Oak. 0285.

PRINTING BUSINESS—PROFITABLE OPportunity; well estab., equipped. Craftsman Kluge, 10x15 C. & P., cutter, type, etc. Fair price asked. Seeley 8050.

PRINT SHOP—ESTABLISHED; GOOD REAsons for selling; 3 jobbers, small cylinder, and power cutter. Low price for quick sale. Address P P 549, Tribune.

PRINT SHOP—MEDIUM SIZED, ACCT. OLD age. After 5 p. m. 5340 N. Austin-avenue.

RADIOS, BICYCLES, ELECTRICAL, GENL. repair store. Best offer. Bit. 3343.

— — — — — RESTAURANT — — — — — Good estab. business; guar. $125 day, Saturdays and Sundays, $150; good corner loc.; suitable for cafe; $5,000; liberal terms to right party. Rm. 202, 101 S. Wells-street.

RESTAUR.—WELL EQUIPD.; GOOD OAK Pk. loc.; old est.; steady trade. Rad. 4931.

RESTAURANT—IN CENTER OF BUS. DIST. Closed Sunday and eves. Hay. 9711.

RESTAURANT—EST. DOING GOOD BUSIness; cash or terms. 948 Webster-avenue.

RESTAURANT—DOING GD. BUS.; OWNER lvg. town; chp. Eng. 6786, R.208.aft.4p.m.

RIDING ACADEMY FOR SALE OR FOR rent on River-rd. bet. Bryn Mawr and Higgins-rd. Des Plaines 3059M.

RMG. HSE.—25 KITNTS., 1-2-3-4 RM. apts.; col. tenants, loc. on the boul.; well furn.; inc. $750 mo. Rt. $125; newly dec.; bldg. 1st class cond.; 8 year lease. Address P L 241, Tribune.

RMG. HSE.—20 RS., ALL KITS., EL. REF.; rt. $90; $1,500 req. Capps Co. Sup. 6160.

SANDWICH SHOP—TRANSFER COR.; GD. loc.; sac.; can't handle. 4548 Kenmore.

SCHOOL STORE—LUNCHEONETTE OPP. high school; est. 10 years. 3441 Wilson.

SCHOOL SUPPL.-LUNCH—$200 WK. MOD. eqpt., 6 r. apt., low rt.; cheap. 811 W. 62d.

SHOE REPAIRING SHOP—SELLING DUE to death; 30 yrs. same loc. 2802 S. Kolin.

SHOE REPAIRING—WELL ESTABLISHED; sacrifice, leaving town; reasonable. 4546 N. Western. Ravenswood 1563.

TAILOR-HAND LDRY. AGCY. IN HOTEL Bldg. Wonderful buy. 4830 N. Winthrop.

TAVERN — GOOD BUSINESS; REASONable. 501 Rush-st. Delaware 0807.

TAVERN—WITH LIV. QTRS.; LOW RENT; busy; S. W. side loc. Boulevard 8844.

TAVERN FOR SALE—70% TRANSIENT location. 1620 Belmont-avenue.

TAVERN—5 YR. LSE.; SPLEN. LOC.; 2 apts. above. Call after 2. 6828 Stony Isl.

TAVERN—GD. LOC.; NR. STADIUM; LIV. qtrs.; money maker. 1917 W. Madison.

TAVERN—DOING GOOD BUS.; GOOD LOCAtion; barg., $500. 2741¼ N. Harlem-av.

TAVERN—REASONABLE FULLY EQUIPT. low rent. 364 E. 69th-street.

TAVERN—IN SUITABLE WEST SIDE LOC. Austin district. Mansfield 10031.

VARIETY 5C TO $1 MODERN WELL EST., good loc., 60 miles Chicago, 375 lineal ft. Sell space $25,000.00 bus. Rent $125.00. No brokers. Price about $8,950; room to expand. Address B Y 13, Tribune.

WILL SAC. MY GARAGE AND GAS STAtion in good N. Shore town, with all equipment, tow truck, brake machine and all that takes to run a business of this kind; my bldg. is of brick and in very good condition; 62½x125 with five room flat 2d floor; my health is poor the only reason for selling. Address B X 26, Tribune.

SMALL LABEL PRINTING BUSINESS—Miehle vertical equipment. Will consider sale, merge, or partnership. Chance for a man with a following to build up shop of his own. Address O C 453, Tribune.

BUSINESS OPPORTUNITIES.

Businesses For Sale.

40,000 GAL. BULK SERVICE STATION, repair shop, grocery. Excellent location. $20,000 plus inventory. Geo. A. Walder & Sons, R. 1, Corunna, Michigan.

IF THE KIND OF STORE OR BUSINESS you want to buy is not offered for sale today, why not advertise in the Business Opportunity Wanted Column? Stop in today at the Tribune Want Ad office, Madison and Dearborn-streets, or call Superior 0100. Ask for an Ad Taker.

Partnerships and Investments.

— ESTABLISHED HEALTH RESORT — MIAMI, FLORIDA. Florida's pioneer health hotel and approved sanitarium can use $15,000 additional capital for expansion. Unusual opportunity for gentleman of good personality, character and ability to become active vice president and treasurer; and to acquire interest in growing enterprise, where substantial profits are assured. A. W. Ellis, 125 S. W. 30th-court, Miami.

PARTNER WANTED — ½ INTEREST IN $28,000 property; 116 ft. business frontage. Must have $8,000 cash. Cabaret, tavern, beer garden. ESTABLISHED business, by well known party. Big following. BIG INCOME. Investigate. Investment secured. Address P T 99, Tribune.

ALL YOU NEED TO START IN A HIGHLY profitable retail business of your own is $600 or more. Full or part time. Well established company will assist you to start and expand. No curiosity seekers. Room 408, 40 S. Clinton.

ESTABLISHED BUSINESS FRANCHISES IN numerous national chain and department stores for sale. $250 minimum to handle. Exceptionally attractive monthly profits. No services. Address E M 396, Tribune.

WOMAN WISHES JOB AS MANAGER OR asst. mgr. of tearoom. Will consider partnership or ownership in new or going business. Address L 495, Tribune.

EXPANDING BUSINESS—WANT PARTNER to invest $1,500 in old established moving and storage business, with or without services. Address P P 474, Tribune.

Distributors.

DISTRIBUTOR WANTED

To sell to locations and to place in locations coin operated equipment that within one year will yield to you a profit of 400%. We will sell you our equipment on an extremely liberal plan—giving you a year to pay us, during which time this equipment liquidates itself and pays you an extraordinarily large profit. Only those of financial stability able to invest from $550 to $2,500 need apply. An excellent opportunity. Give phone number. Address P N 496, Tribune.

STATE DISTRIBUTOR

TO OPEN OFFICE HERE; NATIONALLY KNOWN PROD., REQUIRES A SMALL INVESTMENT BUT THE PROFITS ARE LG. INTERVIEW MR. FRED D. WHITING, GREAT NORTHERN HOTEL.

Concessions, Locations, and Leases.

BARBECUE STAND—SACRIFICE ACCOUNT of illness; modernistic; fully equipped; $600 cash. Graceland 3935.

CANDY, CIGARETTES, SCHOOL SUPPLIES, fountain lunches; half or whole interest; opposite new school. Rav. 9033.

CHEF—TO TAKE OVER KITCHEN CONcession in fully equipped tavern; free. Call Mansfield 9307.

BASEMENT STORE—SUITABLE BEAUTY shop or del.; apt. bus. distr. Sun. 7272.

DEPT. STORE CONCESSIONS TO LET ON commission or rental basis. Grovehill 2181.

Merchandise and Novelties.

650 GROSS BRASS SAFETY PINS—1¾ IN., 10c gross. Edw. Vonesh, 6805 Cermak-rd., Berwyn, Ill. Phone Berwyn 963.

Business Equipment.

LARGE EARNINGS, SHORT HOURS; NEW 1-2-4 way merchandise machines; located $150 up. Terms. Suite 1202, 330 S. Wells.

3 CHAIR BARBER OUTFIT—COMPLETE. Hintz Storage Co. Dre. 0708. 809 E. 40th.

Business Service.

MANUFACTURER'S AGENT OR REPRESENTATIVE—With capital, wishes item such as ladies' underwear or similar merchandise for distribution. Competent sales organization. Address P J 194, Tribune.

Wanted.

HAVE EXECUTIVE SALES AND ADVERtising exper. and $25,000 to invest in or buy a sound business, manufacturing preferable. Send full particulars. Address P L 240, Tribune.

WISCONSIN BUSINESS OR LAND—SMALL stand or gas station on highway 12, near Lake Geneva, or 5 acres suitable for same. Give details, locations and terms. Address O A 110, Tribune.

DESIGNER—MECH. AND ELECT.; WILL invest capital and services in going mfg. business. Address K 279, Tribune.

CASH FOR STORES AND MERCHANDISE. L. GOODMAN, 672 Roosevelt. Can. 8625.

WTD. RMG. HSE.—30 RMS.; NO. SIDE; $500-$1,000 dn. Address L 554, Tribune.

WANT TO BUY HAND LAUNDRY ON northwest side. Address P M 556, Tribune.

MUSICAL INSTRUMENTS.

Pianos and Players.

TRADE IN YOUR OLD PIANO—WE WILL give you credit voucher for its full trade-in value which you can apply toward new piano or radio. Cable Piano Co., 303 S. Wabash at Jackson. Harrison 1644.

PIANO BARGAIN—BRAND NEW GRAND reduced to only $195. Terms, $2 a week. Nothing to pay until January. Free delivery. P. A. Starck Piano Co., 234 South Wabash-avenue. Open until 9 p. m.

MUST TRANSFER AT ONCE—BALDWIN CONSOLETTE for small balance due. Terms $2 a week. Phone MR. PIERCE, Wabash 6900, 1 to 9 p. m. BALDWIN PIANO CO., 323 S. WABASH.

— — GRAND, REBUILT, REFINISHED — — $335, including bench and delivery. PAYMENTS AS LOW AS $2 WEEKLY. KIMBALL FACTORY, 2611 S. California.

$2 MONTHLY RENTS SMALL UPRIGHT TO careful party. 28 E. Jackson, cor. Wabash. RALPH C. BRANCH. Phone Harrison 5854.

USED GRAND PIANOS, $150, $175, $225, $275. Low terms. All good condition. WURLITZER, 111 S. Wabash. Open evenings.

WANTED USED GRAND. WILL TRADE new spinet, wal. or mah., even exchange. Moist Piano Co., 13th fl., 209 S. State-st.

SPINET CONSOLE PIANO—CLOSING OUT dealer samples; red. $75 to $100; $1 week. WYMAN'S, 604 Republic Bldg., 209 S. State.

NEW AND USED STUDIO UPRIGHTS, mahg., walnut; excep. buys; easy terms. Victor Warehouse, 4809 W. Lake-street.

WILL PAY UP TO $200 CASH FOR GOOD used grand piano. Sheldrake 5797.

PIANOS WANTED — UPRIGHTS AND grands; highest cash prices. Plaza 6440.

KIMBALL GRAND PIANO—$175; ALSO midget piano. 3238 W. Harrison.

GRAND PIANOS, STUDIO UPRIGHT; SAC. Victor Warehouse, 4809 W. Lake-street.

$1,500 CHICKERING GRAND — ALMOST new; $265; in storage. 2525 Madison-st.

MUST SACRIFICE HAMILTON BALDWIN grand, like new, $175. 6242 W. Grand.

SACR. BEAUTIFUL CHICKERING GRAND; like new, $175 cash. 5408 W. North-av.

WANTED TO BUY—USED GRAND PIANO from private family for cash. Mer. 4026.

BALDWIN MAKE, GRAND, $175; UPrights, $20, $30, $40. 3409 N. Ashland.

SACRIFICE — GRAND PIANO, STANDARD make; like new; $175 cash. 6512 N. Clark.

Accordions.

PIANO ACCORDIONS — BARGAINS IN used, rebuilt and demonstrator instruments. All sizes to 120 bass. Tms. with free lessons. Chicago Musical Instrument Co., 309 South Wabash. Harrison 4884. Open evenings.

ACCORDION—120 BASS,

41 key, $60. Accordion lessons, 75c. 2244 Harrison-st. Open eves. and Sundays.

Wind, String, Etc.

KLOTZ VIOLIN FOR SALE—A-1 CONDItion; bargain. J. Russ, Rm. 819. Sup. 4980.

RECONDITIONED BAND INSTRUMENTS. LYON & HEALY, 243 S. WABASH-AV.

BUILDING MATERIALS.

Lumber.

— — SPECIAL PRICES—STORM SASH. — — INSTALLED. CITY WRECKING & LUMBER CO. 2301 S. Pulaski. Lawndale 3010.

Heating and Plumbing Supplies.

— — GUARANTEED USED BOILERS — — Boiler parts, grates, radiators, pipes and fittings. C. MILLER SUPPLY CO., 1247 W. LAKE-ST. MONROE 3387-88.

Miscellaneous.

STEEL SASH, NEW AND USED CASEment and factory types at great savings. Clonick Steel Co., 1475 S. State. Vic. 1475.

PRINTING MACHINERY AND SUPPLIES.

SELLING OUT — 12X18 MILLER, 10X15 Miller, 8x12 N. S. C. & P., 34 in. diamond pow. cutter, misc. Will sep. 706 S. Cicero, 9 to 5 p. m.

10X15 C. & P. WITH KLUGE FEEDER. Western Printers, 417 South Jefferson-street. Harrison 6075.

FOR SALE — 1 OSTRANDER-SEYMOUR type high planer; A1 cond. Calumet 4038.

SPORTING GOODS.

GUNS REPAIRED BY AN EXPERT GUNSMITH. VODRAZKA, 3359 W. 26TH-ST.

OVER 1,000 GUNS—MODERN AND ANtique. Redshaw, Granville, Ill.

GUNS! FREE CATALOGUE. WE BUY, sell, trade, rent. Klein's, 508 S. Halsted.

BARTER AND EXCHANGE.

WINDOW WASHER—EXPER.; GOOD REFS.; trade window cleaning services as part or full payment of furnished kitchenette apt. H. W. Huseby. Wab. 5236.

DECORATOR WILL EXCHANGE SERVICES for apt.; insured; refs. furn. Div. 0948.

USED AUTOMOBILES FOR SALE.

YOU GET A

BETTER BUY

from your

BUICK Dealer

HIS PRIDE IN A FINE REPUTATION GUARDS YOUR PURCHASE.

AUBURN '36 SEDAN....$435 Brown tone finish. Built-in trunk, radio, heater, clock. A real buy. LOGAN SQUARE BUICK CO., 2468 Milwaukee. Spa. 6060.

AUBURN '35 MODEL 851 SEDAN....$395 4 door touring. Heater, radio, wire wheels. Perfect mechanically. GERWIG MOTOR SALES, 8443 South Ashland. Ced. 2600.

AUBURN '35 TOURING SEDAN....$365 Small motor, very economical. Excellent condition thruout. BROADWAY BUICK CO., 5701 Broadway. Lon. 7700.

AUBURN '32 SEDAN....$135 Motor, tires, paint excellent condition. A real value. BROADWAY BUICK CO., 5701 Broadway. Lon. 7700.

BUICK '37 81 SEDAN....$1,095 6 wheels, heater, electric clock. Dark green finish. Showroom appearance. WESTERN-DEVON BUICK, 6100 N. Western. Bri. 6100.

BUICK '37 COUPE....$695 Model '37 46. Looks and runs like new. Excellent condition. Guaranteed. SOUTH SHORE BUICK CO., 7820 Stony Island. Mid. 6400.

BUICK '36 SEDAN....$595 Built-in trunk, heater, many extras. Safety lane tested. Guaranteed. McFARLAND-KEENAN CO., 1243 W. 63d. Nor. 7000.

BUICK '36 41 SEDAN....$565 Black, 5 wheel, 4 door, with built-in trunk, heater, clock, etc. LOGAN SQUARE BUICK CO., 2468 Milwaukee. Spa. 6060.

BUICK '34 4 DOOR SEDAN....$345 Model 47. Heater. Black finish. Good condition thruout. WEST SIDE BUICK SALES, 4666 Washington. Aus. 0700.

BUICK '34 COUPE....$335 2 passenger. Economical to drive. Good condition thruout. Guaranteed. SOUTH SHORE BUICK CO., 6208 Cottage Grove. Mid. 6400.

BUICK '33 SEDAN....$275 Model 57. 6 wheels, heater. Excellent condition. BROADWAY BUICK CO., 5701 Broadway. Lon. 7700.

BUICK '32 SEDAN....$195 6 wheels, trunk rack, heater. Like new thruout. GORDON MOTOR CO., 6627 S. Western. Pro. 0505.

BUICK '31 SEDAN....$195 7 passenger. Side mounts, heater, radio, spotlight. Good condition. McFARLAND-KEENAN CO., 1243 W. 63d. Nor. 7000.

BUICK '28 SEDAN....$45 This is an excellent car for low cost transportation. A real value for $45. LINCOLN PARK BUICK CO., 958 Diversey. Bit. 0970.

CADILLAC '33 V-8 SEDAN....$385 4 door club. 6 wheels, white wall tires, heater, radio. GERWIG MOTOR SALES, 8443 South Ashland. Ced. 2600.

CHEVROLET '34 SEDAN....$350 Trunk, heater. Special wheel lock. Black finish. Exceptional value. WESTERN-DEVON BUICK, 6100 N. Western. Bri. 6100.

CHEVROLET '33 SEDAN....$245 Master model. Very nice condition thruout. Guaranteed. OAK PARK MOTOR SALES, 715 Madison, Oak Park. Euc. 4100.

CHRYSLER '34 SEDAN....$350 6 cylinder. 6 wheels. Exceptionally clean and guaranteed. SOUTH SHORE BUICK CO., 7820 Stony Island. Mid. 6400.

CHRYSLER '31 SEDAN....$95 This car is in unusually good condition and at a very low price. LINCOLN PARK BUICK CO., 958 Diversey. Bit. 0970.

DODGE '36 4 DOOR SEDAN....$550 De luxe touring. Driven very little. Pass for new. Guaranteed. JAMES LEVY BUICK CO., 2257 S. Michigan. Cal. 4626.

DODGE '36 SEDAN....$525 4 door, trunk. Low mileage. Fully equipped. Guaranteed. OAK PARK MOTOR SALES, 715 Madison, Oak Park. Euc. 4100.

DODGE '35 TOURING SEDAN....$465 4 door. Heater and many extras. Excellent condition thruout. GERWIG MOTOR SALES, 8443 South Ashland. Ced. 2600.

FORD '35 SEDAN....$350 4 door. Radio. $100 down, balance monthly. Excellent condition. McFARLAND-KEENAN CO., 1243 W. 63d. Nor. 7000.

FORD '35 TOWN SEDAN. 4 door. Grey finish. Very clean. $140 down, balance 12-18 months. NORTH SHORE BUICK CO., Maple at Davis, Evanston. Uni. 5962.

FORD '31 5 PASSENGER SEDAN....$125 Runs good and looks good. A real value. NORTHWEST AUTO CO., 3939 N. Cicero. Key. 7400.

GRAHAM '34 4 DOOR SEDAN....$295 6 wheels, heater, trunk. Good mechanical condition and tires. WEST SIDE BUICK SALES, 4666 Washington. Aus. 0700.

HUDSON '35 SEDAN....$375 Low mile. New car appear. Electric shift. Heater. Fully equipped. Guar. OAK PARK MOTOR SALES, 715 Madison, Oak Park. Euc. 4100.

HUDSON '34 4 DOOR SEDAN....$295 Heater. New paint. Mechanically O. K. Good condition thruout. WEST SIDE BUICK SALES, 4666 Washington. Aus. 0700.

LINCOLN ZEPHYR '36 SEDAN. 4 door. Heater, radio. Black. $250 down, balance 12-18 months. NORTH SHORE BUICK CO., Maple at Davis, Evanston. Uni. 5962.

OLDSMOBILE '36 "6" TOUR. SEDAN..$625 Radio, heater, dual equipment, clock, and spotlight. Written guarantee. GORDON MOTOR CO., 6627 S. Western. Pro. 0505.

PACKARD '37 120 SEDAN....$895 Radio, heater, white wall tires. Green finish. Looks and runs like new. WESTERN-DEVON BUICK, 6100 N. Western. Bri. 6100.

PACKARD '33 CLUB SEDAN. 6 wheels. Black finish. Trunk, white wall tires. Motor A1. Bargain. NORTH SHORE BUICK CO., Maple at Davis, Evanston. Uni. 5962.

PACKARD '31 SEDAN. Light 8. Full price $115. Perfect condition thruout. LINCOLN PARK BUICK CO., 958 Diversey. Bit. 0970.

PACKARD '30 SEDAN....$95 Fine running small "8" sedan. Good tires. Nice looking. Bargain. LOGAN SQUARE BUICK CO., 2468 Milwaukee. Spa. 6060.

PONTIAC '37 2 DOOR TOUR. SEDAN..$625 6 cylinder. Radio, heater. Low mileage. Guaranteed. JAMES LEVY BUICK CO., 2257 S. Michigan. Cal. 4626.

PONTIAC '35 SEDAN....$395 Heater, twin horns and tail lights, built-in luggage compartment. GORDON MOTOR CO., 6627 S. Western. Pro. 0505.

PONTIAC '34 TOURING SEDAN....$375 De luxe equipped. Paint and tires are like new. A real bargain at this price. NORTHWEST AUTO CO., 3807 Lawrence. Key. 7400.

STUDEBAKER '36 TOURING SEDAN..$575 4 door, 6 cylinder Dictator. Radio, heater. Good condition thruout. JAMES LEVY BUICK CO., 2257 S. Michigan. Cal. 4626.

TERRAPLANE '36 5 PASS. SEDAN....$485 De luxe. Heater, many extras. Best price in Chicago. NORTHWEST AUTO CO., 3807 Lawrence. Key. 7400.

NO SALES TAX ADDED TO THESE PRICES AT YOUR

BUICK DEALERS

USED AUTOMOBILES FOR SALE.

"NOW"

Look What the Automobile Show Brought Us

Your Favorite Make Is Here and at New Low Prices—

1937 Olds 6 Sedan.
1937 Nash Sedan.
1937 Lafayette Sedan.
1936 Ford Coupe or Sedan.
1936 Olds 6 Sedan.
1936 Nash Sedan.
1936 Lafayette Sedan.
1935 Plymouth Sedan.
1935 Terraplane Sedan.
1935 Buick 6 Sedan.
1935 De Soto Sedan.
1935 Pontiac Sedan.
1934 Plymouth Sedan.
1934 Nash Sedan.
1934 Lafayette Sedan.
1934 Buick Sedan.

Check These Cars!
All Carefully Selected.
All Sold Under Written Guarantee.
All Are Fine Mechanically.
All Have Fine Tires.

We doubt if you can equal any one of these Bargains in Chicago. Certainly not at our prices.

REMEMBER—

We must sell at once to make room for more trade-ins.

Don't fail to come today if you want a bargain.

2 STORES.

2508 S. Michigan-av.
24th and Prairie-av.

NASH SALES, INC.

Factory Distributors.

AUBURN—'35 DE LUXE 4 DOOR SEDAN. "851" series. Dual ratio gear. Beaut. sport job. Special, $375. Terms. Trade. INDEPENDENT MOTORS. DE SOTO DLR. 2700 MADISON-STREET.

Auburn 6 Coach 1936, $345. Absolutely like new in every respect. 20% Dn. 2241 Michigan-av.

AUBURN—1933 DE LUXE 4 DR. SEDAN: radio, heater: $135. 3948 Roosevelt.

BUICKS 1937, $635

4 door 5 pass. de luxe model 8-41 touring sedans; radio, heater, white wall tires, side mounts; sacrifice $635. Also model 8-61, model 8-81 sedans; low as $795. Some of these cars cost originally $1,740. Must be closed out. Sacrifice low as $795. Your car down, bal. 12-24 months; 90 day guar. OPEN DAILY 9 A. M. TO 10 P. M. State Auto Finance Corp., 3939 Washington - blvd.

BUICK 7 PASS.

1937 de luxe 4 door 7 passenger sedan. Has built-in trunk, 6 wheels, side mounts, htr., black finish. Orig. cost $2,675. Sac. for $1,385. Your car down, bal. 2 years; 90 day guar. Open evenings and Sunday; 2 min. from loop. CENTURY FINANCE CORP., 850 JACKSON-BL.

BUICK '37 41, $795
BUICK '37 61, $895

The Century with 6 wheels, trunk. 4 door sedans, radio, and heater. Your Car or $150 Down. CAPITOL FINANCE CORP., 2235 MICHIGAN-AV.

BUICK '37, $645

5 pass. de luxe sedan. Dual equipped. Built-in trunk, radio, heater, defroster furn. Your car down, bal. 12-24 months. Fully guar. FINANCE CO. OPEN EVENINGS. 3910 OGDEN-AV.

BUICK 41 SEDAN 1936, $565

Built-in trunk, heater, clock, etc. Buick, 2468 Milwaukee-av.

Buicks—'37-'36-'34—Cheap. '37-5 and 7 pass. de luxe sedans. '36-5 pass. sedans and convertible sedan. '34-5 pass. Bro-trunk, etc. ACTUAL COSTS UP TO $2,450. MY PRICE $395 TO $1,450. FELZ ALWAYS UNDERSELLS. 1132 DIVERSEY-BLVD.

BUICK '37 SEDAN

Just 6 left to choose from at prices greatly reduced for quick sale. Choice of color. Also 5 1936 sedans from $575. Your car down, bal. 12-24 mo. 90 day guar. 4618 Washington - blvd.

BUICK '37-81, $995

Official car; 4 door 5 pass. club sed; heater, 6 w.; cigar lighter, elec. clock, radio, safety glass; an exceptional purchase. EMIL DENEMARK, Inc., 3860 OGDEN-AV. CRA. 4100.

BUICK 1937-41

4 door touring sedan, equipped with clock, heater, built-in trunk, etc. 2247 SOUTH MICHIGAN.

BUICK '36 90L. 7 pass. sed., limo., built-in trunk and htr. side mts.; low mileage; very clean....$875 PACKARD, 24th and Michigan. Cal. 7413.

BUICK—1930 SEDAN....$145 Warner Motor Sales, Auth. Pontiac Dlr. 1832 IRVING PARK-ROAD.

BUICK—'34 DE LUXE SEDAN; TRULY A beauty; bargain; $375. U. S. Auto Finance Co. 1340 W. 63d-street.

BUICK—'37 MODEL 41 4 DOOR SEDAN; radio; like new; $825. South Shore 7433.

BUICK—'37-41 4 DR. TRUNK SED....$795 New car dealer, 6201 S. Western.

CADILLAC '36 70 SED.

Long wheelbase, Fleetwood body, 6 wheel side mounts, radio, heater, built-in trunk. Cost new, $4,250. Bargain. Also '35 Model 20 Town Sedan; built-in trunk, black finish; will pass for new; $695 buys the Cadillac which cost $3,795 new. C. PETERSEN, MICHIGAN-AVENUE CHEVROLET. 2345 MICHIGAN. OPEN SUNDAY.

CADILLAC—'37-36 FLEETWOOD CUSTOM. 2 TRUNK SEDANS, CONVERTIBLE SEDAN, DE LUXE TRUNK MODELS 65, 70, 75. ACTUAL COST UP TO $4,950. MY PRICES $1,350 TO $2,750. FELZ. 1132 DIVERSEY-BLVD.

Cadillac '31 8 Cyl. 7 P. Sedan. Buick '32 7 Pass. Sedan. Both cars very clean. 20% Dn. 2241 Michigan-av.

CADILLAC CONV. '35. 5 p. sed., 6 whls., w. w. tires, rad., htr., $875. Tms. 12-24 mos. Finance Co., 3910 Ogden.

CADILLAC—1937 CONVERTIBLE SEDAN. Like new. Real bargain. Univ. 1627.

USED AUTOMOBILES FOR SALE.

Cadillac-La Salle Prices Reduced

Your Opportunity for a Real Savings

	WAS.	NOW.
AUBURN—'36 sedan	$ 695	$ 485
BUICK—'36-90 T. 7 sedan	1,195	$ 1,045
BUICK—'36-91 tour. sedan	995	895
BUICK—'36-61 tour. sedan	865	695
CADILLAC—'37-60 tour. sed.	1,525	1,475
CADILLAC—'36 V-12 7 sed.	2,245	1,995
CADILLAC—'36 V-12 trg. sed.	2,145	1,895
CADILLAC—'35 V-12 trg. sed.	1,745	1,345
CADILLAC—'34 V-12 7 sed.	1,495	1,195
CADILLAC—'34 V-12 trg. sed.	1,395	995
CADILLAC—'36-70 tour. sed.	1,595	1,395
CADILLAC—'36-70 sp. coupe	1,495	1,375
CADILLAC—'36-70 tour. sed.	995	925
CADILLAC—'35-10 sedan	845	725
CADILLAC—'35-10 town sed.	845	775
CADILLAC—'34 V-8 sedan	645	565
CADILLAC—'34 V-8 town sed.	645	625
LINCOLN—'34 K. B. 5 coupe	645	525
LA SALLE—'36 tour. sedan	845	765
LA SALLE—'36 tour. coupe	795	715
LA SALLE—'35 tour. sedan	665	590
LA SALLE—'35 tour. coupe	645	525
OLDS.—'36 "8" tour. sedan	745	685
OLDS.—'36 "8" sport coupe	695	585
OLDS.—'36 "6" tour. sedan	745	665
OLDS.—'36 "6" 5-p. coupe	665	535
PACKARD—'35 std. clb. sed.	1,095	795
PACKARD—'35 std. sedan	945	755
PACKARD—'34 7-pass. sedan	695	575
PACKARD—'34 club sedan	595	565
PACKARD—'34 conv. coupe	695	575
PACKARD—'36 trg. sedan	745	635

TAKE TRADE—GIVE TERMS.

GENERAL MOTORS INSTALMENT PLAN.

CADILLAC MOTOR CAR DIVISION GENERAL MOTORS SALES CORP.

2258 S. Michigan-av. CALumet 4185.
2015 E. 71st-st. PLAza 6600.
5201 Broadway. LONgbeach 7000.
4110 Milwaukee. KILdare 3775.
4646 Washington-blvd. MANsfield 4646.
820 Madison-st., Oak Park. AUStin 6072.
1810 Ridge-ave., Evanston. ROG. 7100.
108 N. 1st-av., Highland Pk. HOL. 6700.
OPEN WEEK-DAY EVENINGS.

CADILLAC—'34 8 CYLINDER 7 PASSENger sedan; mechanically perfect; reasonable; private party. Brunswick 0900.

CHEVROLET.

1936

$435—Chev. Sedan—$435

DE LUXE TOUR. SEDAN; TRUNK. KNEE ACTION. DUAL EQUIPMENT. 30 DAY GUARANTEE. $85 Down, Bal. 18 Months.

Mid-City Chev.

1147 JACKSON-BLVD.

CHEVROLET 1937, $545

Master de luxe 5 pass. touring sedan; 7 to choose from. All colors. Radio, heater; guarantee; 30 day driving trial. Your car. Also 3 1936 de luxe touring sedans; dual equipment; priced down to $545. Your car down, bal. 12-24 months; 90 day guarantee. OPEN DAILY 9 A. M. TO 10 P. M. State Auto Finance Corp., 3939 Washington - blvd.

CHEVROLET '37, $495

5 pass. de luxe tr. sedan. Like new in every respect. Radio, heater, defroster furnished. Your car down, balance 12-24 months. 90 day guarantee. 30 day driving trial. FINANCE CO. OPEN EVENINGS. 3910 OGDEN-AV.

Chev.—'36 Town Sedan, $445. Radio, heater; green finish; like new. Community Motors, Inc., 7718 STONY ISLAND.

CHEVROLET 1937, $495

Reduced to close out. Master tour. sedans, cpes. Many colors; radio. Down to $495. Your car down, bal. 2 years; 90 day guar. 850 JACKSON-BL.

CHEV. '36 TOUR. SED., $465. 4 door, radio, heater, factory built-in trunk, mohair upholst.; 90 day guar. Your car down, balance $25 a month. Dodge Dealer, 2720 N. Cicero

Chev. 5 Pass. Tour. Sed. 1936, $445. Buick Dlr., 3807 Lawrence.

Chev. '32 De Luxe Sed., $195. Car looks and runs like new. $25 or your car down, $15 per month. 4049 Fullerton. Spa. 3402.

Chev. '36 5 Pass. Sed., $395. With trunk, de luxe equipt. Perf. cond. $50 or your car down, $25 per month. 4049 Fullerton. Spa. 3402.

CHEVROLET '36, $445. Four door touring sedan. Perfect condition; $50 down. COMMUNITY MOTORS, INC. 2521 S. MICHIGAN. CAL. 5310.

Chevrolet Trunk Sedan. 1935 4 door; radio, heater; $395. 20% Dn. 2241 Michigan-av.

CHEV. '34 SEDAN, $375. Beautiful black finish, 2 side mounts, perfect throughout; low mileage. CLAUSON BROS., 3431 IRVING PARK.

CHEV.—'35 4 DOOR MASTER SEDAN; knee action, no draft vent., luggage comp., air wheels; original finish; guar.; $395. McFADDEN, DODGE DLR., 2810 MADISON.

CHEVROLET 1935, $345. SEDAN, 5 PASS., $50 DOWN, TRADE. PONTIAC DEALER. 7727 S. ASHLAND.

CHEV. '36 4 DR. SEDAN, HEATER, ETC. SPECIAL, $450. Brough Motors. 7430 Stony Island.

CHEVROLET—1936 DE LUXE TOWN SED. Knee action. Turret top. Car like new. $535. 1245 Chicago-avenue, Evanston.

CHEV.—'36 DE L. SED.; TRUNK; O. K. $495 CHEV. DLR., 1111 Chicago-av. in Evanston.

CHEV.—1936 COUPE; O. K.'D....$435 Southwest Chev., 9220 S. Ashld. Ced. 3500.

CHEV.—'33 TOWN SED., TRUNK, FINE cond., $265. $15 down. 6640 S. Western.

CHEV.—'35 SEDAN; RADIO, HEATER. $375. WESTERN MOTORS, 6445 S. WESTERN.

CHEV.—'35 MASTER 5 P. SEDAN; PERF. cond., $365. Newberry Barg. 1025 N. Clark.

CHRYSLER AIRFLOW

Genuine 1935 de luxe sedan; built-in trunk comp., overdr., radio. Original cost $1,760; now $495. Your car down, bal. 2 years; 90 day guar. 850 JACKSON-BL.

Chrysler 1936 Convertible Coupe de luxe; overdrive; radio, heater; special finish; other extras; $545; terms. M. & R. MOTOR SALES, 3956 Grand at Crawford.

CHRYSLER—'31 SPT. CPE. R. S. 8 BLAST horns. $125. $10 down. 6640 S. Western.

CORD—'31 6 WHL. CONV. SED. PERF. cond. $155. Garfield Mtr. 2 E. Garfield-blvd.

DE SOTO '35, $395

5 passenger sedan. Will sacrifice. 3000 LAWRENCE.

DE SOTO '35 AIRFLOW 4 DR. SED. HEATer, radio, new car appearance. SPECIAL, $545. Brough Motors. 7430 Stony Island.

DE SOTO—1937 4 DR. TRUNK SED..$775 WENZEL MOTORS. 1143 DIVERSEY.

DE SOTO—1936 SED.; FOR IMMED. SALE. $495. Trunk, etc. 1647 S. Crawford.

Dodge Sedan 1935 Trunk. 4 door, fully equipped, $395. 20% Dn. 2241 Michigan-av.

— DODGE—1936 COUPE, 6 CYLINDER — Looks and runs like new; bargain. Also 1935 4 door sedan. Reconditioned and guaranteed. LAWDER BROS., 6900 VINCENNES.

DODGE—1936 4 DOOR TRUNK SEDAN, beautiful pearlescent finish with 1937 Motorola Golden Voice radio, heater, whitewall tires, etc.; run only few miles; bargain, $585; terms. Ph. Sag. 1400. 7800 Stony Isld.

DODGE—1933 4 DOOR SEDAN....$295 Low mileage; perfect condition. McFARLAND-KEENAN, 7647 S. Halsted.

DODGE—'36 4 DR. TOUR. TRK. SED..$495 New car dealer, 6201 S. Western.

DODGE—1936 SEDAN....$395 STERNBERG-Pontiac, 6033 Cottage Grove.

DODGE—'35 7 PASS. SEDAN; PERFECT. CHRYSLER ILL. CO., 2234 S. Michigan.

DODGE—'33 CONV. COUPE, HTR., RADIO, exc. motor. $295. Private. La Grange 3397.

USED AUTOMOBILES FOR SALE.

Your Dollar Is Worth DOUBLE Its VALUE at

STUDEBAKER

SAVE BIG MONEY!

SACRIFICING A $100,000 Stock of Like New Autos

Must have room to handle the many trade-ins on the 1938 Studebaker line.

1931 FORD roadster	$ 45
1930 MARQUETTE coupe	45
1930 AUBURN conv. coupe; s. m.	55
1929 BUICK coach	55
1930 STUDEBAKER coupe	65
1931 AUBURN sedan	75
1930 BUICK sedan	75
1930 CHEVROLET coupe	85
1931 STUDEBAKER Dictator sedan	85
1931 Studebaker President sedan	95
1928 PIERCE-ARROW [81] sedan	95
1931 NASH sedan	125
1932 STUDEBAKER Pres. convert. sedan; side mounts	135
1932 HUPP sedan, side mounts	145
1932 FORD sedan	165
1932 ROCKNE sedan	185
1933 CHEVROLET coupe	225
1933 GRAHAM 6 sedan	225
1933 CHEVROLET sedan	245
1934 PONTIAC convertible coupe	325
1934 STUDEBAKER 6 sedan	365
1936 NASH sedan with trunk	485
1936 FORD coupe	395
1936 PLYMOUTH sedan	575
1937 OLDSMOBILE 6 sedan	745

AND MANY OTHERS $30 UP.

EXTRA EASY TERMS.

STUDEBAKER

USED CAR DEPT. STORE, 26th and Michigan-av. Open 'til 9 p. m. Daily—All Day Sun.

DODGE 1937, $575

5 pass. de luxe touring sedan. Built-in trunk, all dual equipment. This car is positively just the same as brand new. 7 to choose from, all colors. Sacrifice for $575. Also 6 1936 4 door de luxe Dodge touring sedans; radio, heater. Sacrifice $475. Your car down, balance 12-24 mos.; 90 day guar. OPEN DAILY 9 A. M. TO 10 P. M. State Auto Finance Corp., 3939 Washington - blvd.

DODGE 1937, $575

ALSO '36 SEDAN, $445. 5 passenger sedan. Just like new. Radio, heater, defroster furnished. You car down paymt., balance 12-24 months. Guaranteed. FINANCE CO. OPEN EVENINGS. 3910 OGDEN-AV.

DODGES IN EVANSTON.

1937 Touring sedan	$675
1936 Touring sedan	560
1935 De luxe sedan	425
1934 De luxe sedan	335
1933 De luxe sedan	285

Dampman-Schmitt Co., DODGE-PLYMOUTH DEALER. 1019 DAVIS-ST. EVANSTON. EVANSTON CARS ARE BETTER CARS.

DODGE 1937, $575

1937 de luxe touring sedan; built-in trunk and cpe. with htr. and radio; down to $575. Your car down, bal. 2 years; 90 day guar. 850 JACKSON-BL.

Dodge '36 Sedan, $465. 4 door touring sedan, heater. White Wall tires, green Duco finish. Community Motors, Inc., 2521 S. MICHIGAN. CAL. 5310.

DODGE—LATEST '36 DE LUXE 4 DOOR touring sedan; built-in trunk, heater, no-draft vent., etc.; beau. black finish; like new. Sacrifice for only $495. Guaranteed. DODGE—BENDER-RIEGER, INC.—PLYMTH. 933 WASHINGTON-BLVD.

DODGE 1936, $475. 5 pass. sedan, built-in trunk; choice of color and equip.; polychromatic finish; mohair upholst. 90 day guar. Dodge Dealer, 2720 N. Cicero

Dodge '35 4 Dr. Sedan, $385. Mohair upholstering; beautiful jet black finish; heater equipped; extreme low mileage; 90 day guarantee. Dodge Dealer, 2720 N. Cicero

ESSEX—1930 4 DR. SEDAN; RUNS AND looks good; $65. 3433 W. MADISON.

FORDS 1931 to 1937

SEDANS, COUPES, COACHES. USED; ALL IN NEW CAR CONDITION. CLOSEOUT PRICES. RECONDITIONED AND GUARANTEED. LAWDER BROS., 6900 VINCENNES.

FORD 1937-85—$545. 4 door de luxe sedan; used. Radio, heater, white wall tires and many other extras. Very low mileage. Like new. PASSEN MOTOR SALES, DODGE-PLYMOUTH DEALER. 3737 N. WESTERN.

FORD '37 "60". Tudor Sedan. Only $485. Mohair uphol., black, low mileage. Shop inside in comfort. 10 story heated building. GLEN E. HOLMES. 30 W. LAKE.

FORDS—25 TO SELECT FROM. MUST SELL. 1934s to 1937s—$275 to $575. SEDANS, TUDORS, COUPES, CONVERTS. MORTON'S FORD DEALER, 2825 SHEFFIELD. 738 DIVERSEY.

FORD '37 TOUR. SED., $545. Factory built-in trunk, used, practically brand new; 90 day guarantee. Your car down, balance $25 a month. Dodge Dealer, 2720 N. Cicero

FORD—LATEST '34 DE LUXE 4 DR. SEdan; wire wheels, good tires; runs good. Sacr. for only $195. Terms, trade. DODGE—BENDER-RIEGER, INC.—PLYMTH. 933 WASHINGTON-BLVD.

FORD 1936 TUDOR, $375. OTHER REAL VALUES, ALL MODELS. MUST MAKE ROOM FOR 1938 FORDS. JOHN P. LYNCH. FORD DEALER. 3739 W. NORTH-AV.

FORD COUPE 1935, $295. Radio, heater, chrome wheels. 20% Dn. 2241 Michigan-av.

FORD 1931 COUPE, COACH, AND SEDAN. Excellent condition. 50 other bargains. NORMAL MOTOR SALES, 6727 SOUTH STATE-ST.

Ford '35 De Luxe Cpe., $295. Guar. $35 or your car dn., $20 per month. 4049 Fullerton. Spa. 3402.

— — F-O-R-D-S—F-O-R-D-S—F-O-R-D-S — — J. A. LAVERY, Authorized Ford Dealer. 6529 Cottage Grove-av. Ph. Midway 5305.

FORD 1935, $265. FORDOR SEDAN, $50 DOWN, TRADE. PONTIAC DEALER. 7727 S. ASHLAND.

FORD—1935 BUS. CPE.; EX. GD. FINISH; cond. exc.; your own car; $325. Mrs. R. Carlson, Euc. 3548R. 126 S. Humphrey, Oak Pk.

. . . FORD—1935 TUDOR SEDAN . . . Car to be sold as is. $235. HARBOR MOTORS CO., 7733 Cottage Grove.

FORD—'37 TUDOR 85; USED....$495 GOOD SELECTION OF OTHER '37'S. FORD DEALER. 1520 N. HALSTED.

FORD—'36 COUPE....$360 PRICED WELL BELOW MARKET. FORD DEALER. 1520 N. HALSTED.

FORD—1934 DE LUXE COUPE; EX. COND. Priv. owner. Bargain. Rand. 0741, 9-6.

FORD—1936 SEDAN....$95 DOWN MANY OTHERS. 5133 IRVING PARK.

FORD—'36 TUDOR DE LUXE; $350. PRIvate party. Inquire 4807 Sheridan-road.

— FORDS—WANT A FORD? C. ZEPP — 2950 LAWRENCE-AVENUE.

FORD—1934 SEDAN, $155; LICENSE free; $5 down. City Auto, 1718 S. State.

FORD—'31 COUPE; N. S....$155 BUTLER MOTORS, INC., 2512 MICHIGAN.

FORD—'36 TOURING SEDAN....$345 New car dealer, 6201 S. Western.

FORD—'32 TUDOR AND A NICE ONE $135. $5 down. 6640 S. Western.

FORD—1933 2 DR. SEDAN; NEED CASH, $165. 3433 W. MADISON-STREET.

FORD—1936 4 DR. SEDAN; A BEAUTY; bargain at $385. 3433 W. MADISON.

FORD—1933 TUDOR; NEEDS SOME WORK, $125. Ben T. Wright, 1101 N. Clark.

USED AUTOMOBILES FOR SALE.

Must Vacate by Nov. 25th

EVERY CAR MUST GO!

Regardless of price up to

$350 Savings

Below Market Prices

115 CARS

to choose from. All Makes and Models.

FORD MOTOR SALES CO.

2229 S. MICHIGAN

Cal.7840 Days. Eves.Cal.7846

FORDS—

1935

$295—Ford Tudor—$295

10 DAY PARTS & LABOR GUARANTEE. $75 Down, Bal. 18 Months.

LITSINGER'S

925 JACKSON-BLVD.

FORD 1937, $545

4 door sedan, used. Model 60. Beautiful black finish. Very low mileage. Real barg. WILL TRADE. EASY PAYMENTS. Wright, 242 W. 55th-st.

FORD—1934 FORDOR DE LUXE RADIO; heater; $265. 1245 Chicago-av., Evanston.

GRAHAM 1935 SEDAN. Built-in trunk; 2d series; white wall tires, heater. Bargain at $495. BIRD SYKES. 2215 S. MICHIGAN.

HUDSON—'34 4 DOOR DE LUXE SEDAN. Exc. appearance and mech. condition. $255 Chev. Dlr., 6501 N. Western.

HUDSON—'34 BROUGHAM, 6 WIRE WHLS. Your car down. 6640 S. Western.

HUPMOBILE 1934, $325. 4 door sedan. Radio, heater. Many extras. Like new in every detail. Open Sunday. Peoples Hupp-Willys Sales. 820 N. Cicero.

LA SALLE 1937, $875

4 door 5 pass. de luxe touring sedan; built-in trunk, radio, heater, clock, white wall tires. Sacrifice $875. Also 1937 La Salle 4 door 5 pass. de luxe touring sedan; 6 steel wheels, side mounts, built-in trunk, radio, heater, clock, sacrifice $985. Your car down, balance 12-24 months; 90 day guarantee. OPEN DAILY 9 A. M. TO 10 P. M. State Auto Finance Corp., 3939 Washington - blvd.

HUPMOBILE—1933 6 CYL. FORDOR; A-1 cond. $265. Wright, 1101 N. Clark.

LAFAYETTE '36, $435

5 passenger sedan. Best buy in town. 3921 N. CICERO.

Lafayette '36 2 Dr. Trunk sedan. Radio, heater, and other extras. Exc. tires. Perf. fin. Low mi. Special for 3 days. $495. MAY MOTORS. 7417 South Halsted-st. Or 8310 South Halsted-st.

LAFAYETTE—1937 TRK. SED.; DRIVEN 2 mo. $745. 1245 Chicago-av., Evanston.

— — LA SALLES—3 1937S LEFT — — Trunk Sedan and Convertible Sport Coupe. De Luxe, radio, etc. Will take any reasonable offer or trade. Also '35 Trunk Sedan. 6 wheel. $570; run only equivalent one season. As nice as you could imagine. $570. FELZ ALWAYS UNDERSELLS. 1132 DIVERSEY-BLVD.

LA SALLE—1931 TOWN SEDAN....$165 FORD DEALER. 4922 BROADWAY.

LINCOLN-ZEPHYR 1937. 4 door de luxe demo. sedan; radio, South Wind htr., etc. New car terms and guar. BIG DISCOUNT! Also 1936 4 door sedan. RAY TENNES MOTOR CO., FORD-LINCOLN ZEPHYR DEALER. 2451 N. Sacramento, at Milwaukee.

LINCOLN-ZEPHYR. 1936 de luxe 4 door sedan. White wall tires; dual equip. Priced to sell today....$695 LAWDER BROS., 6900 VINCENNES.

LINCOLN ZEPHYR—1937 DEMO. SEDAN. Radio, overdrive, low mi.; guar. VESELY BROS. 3813-21 OGDEN.

LINCOLN—'34 COUPE; SIDE MTS....$595 WESTERN MOTORS, 6445 S. WESTERN.

NASH—1932 VICTORIA COUPE....$185 Warner Motor Sales. Auth. Pontiac Dlr. 1832 IRVING PARK-ROAD.

NASH—'32 AMBASSADOR DE L. SED. VERY clean. $165. $5 dn. 6640 S. Western.

OLDS 1937, $595

6 cyl. 5 pass. de luxe touring sedan; built-in trunk, all dual equipment. Also 3 1937 8 cyl. 4 door 5 pass. de luxe touring sedans; all dual equipment, radio, heater. Just like brand new. Sacrifice $795. Your car down, balance 12-24 months; 90 day guarantee. OPEN DAILY 9 A. M. TO 10 P. M. State Auto Finance Corp., 3939 Washington - blvd.

OLDS '37, $595

ALSO '36 SEDAN, $495. 5 pass. de luxe touring sedan. Dual equipment, radio, heater, defroster furnished. Your car down payment, balance 12-24 months. Fully guaranteed. 30 day driving trial. FINANCE CO. OPEN EVENINGS. 3910 OGDEN-AV.

OLDS 1937, $595

Positively closing out entire stock nearly brand new sedans, coupes, cpes. Choice of colors; radio, heater. Priced down to $595. Your car down, bal. 2 years; 90 day guar. 850 JACKSON-BL.

OLDSMOBILE '36, $475. This beautiful 6 coupe is immaculate; $75 down, balance 18 months. Community Motors, Inc., 2521 S. MICHIGAN. CAL. 5310.

OLDS CONVERTIBLE. De luxe 1936 coupe, radio, heater, 6 whls., and '36 sport coupe, turret top, radio. $495. Your car down, bal. 2 years; 90 day guar. 850 JACKSON-BL.

OLDS 1935, $395. 4 door de luxe; built-in trunk; sedan, spotless condition throughout; 90 day service and guar.; $25 down, bal. 12-24 mo. ILL. MOTOR DISCOUNT, 4635 Washington.

Olds 6 Trunk Coach '34, With radio, heater; very clean. $345. 20% Dn. 2241 Michigan-av.

OLDS.—'34 SEDAN, WITH TRUNK; BEAUtiful paint and tires; exceptionally fine condition throughout. See this bargain at TWERDAHL, 824 Diversey. Wel. 3300.

— OLDSMOBILE—'34 TOURING SEDAN — A real beauty, all set for the winter. Must be seen to appreciate. LAWDER BROS., 6900 VINCENNES.

OLDSMOBILE—1936 SEDAN; SPOTLIGHT, heaters, etc.; car looks like the day it left the factory; sacrifice. LAWDER BROS., 6900 VINCENNES.

OLDSMOBILE—1936 8 TRUNK SEDAN; radio, heater; low mileage; bargain. 1245 CHICAGO-AV. EVANSTON.

OLDS.—'34 4 DR. SEDAN....$535 5043 BROADWAY. LON. 4682.

OLDS—'36 4 DR. TRK. S. 6 CYL. PERF. $565. Ph. Sag. 1400. 7800 Stony Island.

PACKARD—1933 STD. 8 4 DR. TOUR. SED. Exc. cond. Price $450. 1232 N. Western.

PACKARD—STD. 8 '32 SEDAN....$345 Packard Dlr., 6101 N. Western. Bri. 3100.

USED AUTOMOBILES FOR SALE.

FOR A USED CAR OF MERIT!

James F. Goodwin

Dodge-Plymouth Dealer, 5719 BROADWAY. Will Bring the Car You Want to Your Door

WE HAVE 95 RELIABLE USED CARS AT ALL PRICES, IN ALL MAKES AND MODELS.

SAVE TIME! CALL Longbeach 1300

FOR PERSONAL DEMONSTRATION WITHOUT OBLIGATION.

All Prices Reduced

'37 Ford de l. tud. s.; used; rad., htr.	Big disc.
'36 Ford tudor sedan; extras	$365
'31 Chevrolet Victoria coupe	$125
'31 Ford Victoria coupe	$125
'33 De Soto 2 dr. de l. sedan	$235

1132 N. Damen, Ford Dealer

DEALERS

Liquidating large stock of repossessions, all years, all makes. See Lou Sorenson, 5710 Broadway.

PACKARDS. 1935s. 1936s. 1937s. ALL MODELS. ALL COLORS. Radios, Heaters. Many Other Extras. PRICED FOR QUICK SALE. Kullberger Packard. AUTH. FACTORY PACKARD DEALER. 7610 S. Halsted. Ste. 4206.

PACKARD '36 120, $645

4 door 5 pass. sedan; large luggage compartment, hot water heater, white wall tires. Car must be sold at once. Many more to select from. HILL MOTOR SALES CO., Largest Packard Dealer in Illinois. 640 Madison-st., Oak Park.

PACKARD '37, $695

De luxe "6" touring sedan; built-in trunk, comp. dual access. Choice equip., heater, radio, white walls, black. Orig. cost $1,270. Your car down, bal. 2 years; 90 day guar. CENTURY FINANCE CORP., 850 JACKSON-BL.

Packard 120 Conv. Coupe. Rumble seat, whitewall tires, radio, heater, appearance of this 1935 car is like brand new and can't be told from a 1937....$575 2317-23 SOUTH MICHIGAN.

PACKARD 1937 120. Fully equipped 4 door touring sedan....$795 2246 SOUTH MICHIGAN.

PACKARD '36 120. Club sedan; radio, heater; low mileage. Guaranteed; bargain; liberal terms. JAMES LEVY MTRS., 2257 S. MICHIGAN.

PACKARD 1937. Club sed., 6 cyl. Must sacrifice at once. Best offer. R. L. Berenson, 1843 Madison.

PACKARD—'36 SEDAN, 4 DR., BLT.-IN trunk, de luxe equipped, radio, heater. Low mileage. Beau. cond. $200 dn. or trade. Guar. 7126 Stony Island-av. Ph. Hyde P.1467

PACKARD—MUST SELL AT ONCE; '36 sed.; like new; small cash pay. will take; small mo. notes. Raymond. Moh. 1340.

— PACKARD—1937 NEW TRUNK SEDAN — BIG DISCOUNT. 2 LEFT. PACKARD DEALER. 6120 S. WESTERN.

PACKARD—'37 NEWEST "120" CONV. CPE. De luxe equipment; rumble. Big discount. New car dealer, 6201 S. Western.

PACKARD—'33 4 DOOR SEDAN, MODEL 1001. Side mounts, very clean; low mileage; like n. $500. 2233 Lincoln-av. Div.3220.

PACKARD—120 CONVERTIBLE COUPE; 1936; radio, htr.; pale green; $725; nothing dn.; $40 mo. to resp. party. Wab. 3780.

PACKARD—1936, 120 4-DOOR TOURING sedan. Sacrifice at....$495 STUDEBAKER. 2424 MILWAUKEE.

PLYMOUTH '37, $585.

BRAND NEW

De luxe special paint. Dual equipment, blast horns. Cpe. Also '37 5 pass. sedan, slightly used by corp. official at larger discount. Radio, heater, defroster furnished. Your car down, balance 12-24 months. 90 day guarantee. 30 day driving trial. CHRYSLER DEALER. OPEN EVES. 3910 OGDEN-AV.

PLYMOUTH 1937, $545

6 to choose from. 1937s, 4 door and 2 door de luxe touring sedans. Built-in trunk, all dual equipment, radio, heater. Priced down to $545. Also 4 1936 2 door and 4 door de luxe touring sedans. Radio, heater. Priced down to $395. Your car down, balance 12-24 months; 90 day guarantee. OPEN DAILY 9 A. M. TO 10 P. M. State Auto Finance Corp., 3939 Washington - blvd.

PLYMOUTHS 1936 TO 1937. COUPES. SEDANS. PERFECT CONDITION THROUGHOUT. Rock Bottom Prices. LAWDER BROS., 6900 VINCENNES.

PLYMOUTH 1937, $545

De luxe touring sedan with built-in trunk, radio, heater, defrosters. Like brand new. Your car down, bal. 2 years; 90 day guar. 850 JACKSON-BL.

PLYMOUTH—'36 DE LUXE SEDAN....$445 $45 or your car down, $22.50 per month. 1937 STATE AND CITY LICENSE FREE. ROYAL SALES & SERVICE, 1930 Milwaukee-av., cor. Western. Arm. 9167. 2491 Milwaukee-av. Belmont 1621.

PLYMOUTH 1934. 4 door sedan. Heater, etc. Beautiful Tan finish. Owner kept this car in perfect condition. $115 down or your car. KULLBERGER, AUTH. PACKARD DEALER. 7610 S. HALSTED. STEW. 4206.

— — PLYM. '32 P. B. CONVERTIBLE — — Coupe, radio, heater, etc., Only $5 Down at Kroll's. DODGE-PLYMOUTH DEALER. USED CAR LOT. 7215 S. HALSTED.

PLYMOUTH—'36 5 PASS. SEDAN....$445 $65 or your car down, $25 per month. STATE LICENSE FREE. GROSSINGER MOTORS, 2658 LAWRENCE. LONGBEACH 7883.

Plymouth Trunk Sedan, $395. 1935 4 door, fully equipped. 20% Dn. 2241 Michigan-av.

— PLYMOUTH 1932 SEDAN; VERY — CLEAN THRUOUT; LIKE NEW; BARG. NORMAL MOTOR SALES. 6727 SOUTH STATE-ST.

PLYMOUTH 1935, $325. SEDAN, 5 PASS., RADIO, $75 DOWN. PONTIAC DEALER. 7727 S. ASHLAND.

PLYMOUTH—'36 2 DR. SEDAN, BEAUTIful late model car you'll want for your very own. Specially priced at only $365. See HENRY RUBY. 1422 E. 67TH-ST.

PLYMOUTH 1936 DE LUXE. 2 door sedan, radio, built in trunk, $495. BIRD SYKES. 2215 S. MICHIGAN.

PLYMOUTH—1935 DE LUXE COUPE; SAFEty glass, rumble seat, floating power; heater; beau. job.; guar.; $395. McFADDEN, DODGE DLR., 2810 MADISON.

PLYMOUTH—1935 5 PASS. SEDAN; H. W. heater, hydraulic brakes, floating power; perfect condition; guar.; only $395. McFADDEN, DODGE DLR., 2810 MADISON.

PLYMOUTH '36 4 DR SED. HEATER. SPECIAL, $395. Brough Motors. 7430 Stony Island.

PLYM.—'36 4 DOOR TRUNK SEDAN; RAdio, heater; barg. $525. Also '35 5 pass. sedan, like new, $365. 6811 S. Halsted.

PLYMOUTH—'36 DE LUXE TOUR. SEDAN. $445. New car dealer, 6201 S. Western.

PLYMOUTH—'37 TOURING SEDAN....$595 5701 BROADWAY. LON. 7700.

PLYM.—'36 7 PASSENGER SEDAN....$295 WESTERN MOTORS, 6445 S. WESTERN.

PLYMOUTH—'36 5 P. SED.; PERF. COND. $377. Newberry Bargains, 1025 N. Clark.

PLYMOUTH—'30 4 DR. SED.; BARG....$65 WILLYS DEALER. 2717 MADISON.

USED AUTOMOBILES FOR SALE.

HONESTLY ADVERTISED. DE SOTO-PLYMOUTH DEALER.

'37 De Soto trunk sedan; extras	$685
'37 Plymouth de luxe trunk sedan	585
'36 De Soto trk. sed.; dual equipt.	525
'36 Dodge de luxe trunk sedan	515
'36 Plymouth de luxe trunk sedan	485
'36 Chev. master trunk sedan	485
'36 Plymouth 5 pass. sedan	410
'36 Ford de luxe 5 pass. sedan	385
'35 Plymouth 4 door sedan	275
'36 Plymouth P. E. sedan; extras	295
'34 Chevrolet sedan; heater, etc.	285
'33 Plymouth sedan; new paint	245

$20 TO 1-3 DOWN; BAL. 24 MOS. SUNNYSIDE MOTORS, 4511 LINCOLN. OPEN EVENINGS.

$45 to $95

'30 Ford sedan	'31 Buick 7 p. sed.
'30 Ford coupe	'30 Buick sedan
'29 Chev. sedan	'32 Willys K. sedan
'31 Stude. 6 sedan	'30 Chev. sedan
'31 Ford truck	'29 Ford sedan

Bargains for Cash Only. DODGE DEALER, 2720 N. Cicero

10—CARS—10

TAKE YOUR CHOICE. 1928 to 1930 Models. DODGE, BUICK, PACKARD, CHEVROLET, FORD, NASH, STUDEBAKER. $25 TO $75. M. J. LANAHAN, INC., 2522 and 2542 S. Michigan.

Oak Park Cars Are Better. The finest used cars in town. See them before you buy. SNOW BROS., FORD-LINCOLN DLRS., 1027 SOUTH BOULEVARD, OAK PARK

PLYMOUTH—1935 2 DR. SEDAN....$395 1832 IRVING PARK-ROAD. Warner Motor Sales, Auth. Pontiac Dlr.

P-O-N-T-I-A-C-S

BRAND NEW 1937s. Most Models, Big Discount. ALSO OFFICIALS' CARS AND DEMO.

'36 PONTIAC SEDAN, TRUNK	$545
'36 PONTIAC COUPE, RUMBLE	495
'36 PONTIAC COACH; TRUNK	495
'35 PONTIAC SEDAN; TRUNK	395
'35 PONTIAC COACH; TRUNK	395
'35 PONTIAC COUPE; HEATER	375
'34 PONTIAC SEDAN; TRUNK	365
'34 PONTIAC COACH; HEATER	295
'34 PONTIAC COUPE; RUMBLE	295
'33 PONTIAC SEDAN; HEATER	275

F-I-T-Z-P-A-T-R-I-C-K, AUTHORIZED PONTIAC DEALER. 7727 SOUTH ASHLAND.

PONTIAC 1937, $575

5 pass. de luxe sedan. Trunk comp., all dual equipment. Beautiful finish. Like new. Radio, heater, defroster furnished. Your car down payment, balance 12-24 months. 90 day guarantee. 30 day driving trial. FINANCE CO. OPEN EVENINGS. 3910 OGDEN-AV.

PONTIAC '37, $595

De luxe tour. sedan, built-in trunk, dual equipment, many extras. Your car down, balance 12-24 months. 90 day guar. 4618 Washington - blvd.

PONTIAC '34 SEDAN, $335. 6 wire whls., trunk, mohair upholst. Used little by conservative owner. Original cost $1,242; sac. for $335. Dodge Dealer, 2720 N. Cicero

PONTIAC—'35 5 PASSENGER SEDAN. $265 $35 or your car down, $20 per month. STATE LICENSE FREE. GROSSINGER MOTORS, 2658 LAWRENCE. LONGBEACH 7883.

PONTIAC—1935 2 DOOR DE LUXE TOURing sedan; built-in trunk, radio heater; excellent condition. Guaranteed....$455 Chev. Dlr., 6501 N. Western.

— — PONTIAC—1936 4 DOOR TOURING sedan. Here's the car you've been waiting for and at a price you want to pay. LAWDER BROS., 6900 VINCENNES.

PONTIAC—1936 SEDAN....$545 Warner Motor Sales, Auth. Pontiac Dlr. 1832 IRVING PARK-ROAD.

PONTIAC '36 SEDAN. 4 door; built-in trunk, heater; $545. BIRD SYKES. 2215 S. MICHIGAN.

PONTIAC—'33 COUPE; PERFECT CONDItion; private party; no reasonable offer refused. Ardmore 4500. 5416 Sheridan.

PONTIAC—1936 4 DR. SEDAN; A BEAUTY. Radio, hot water heater, $535. 3433 W. MADISON-STREET.

PONTIAC—'37 6 CYL. 4 DOOR TOURING trunk sedan; 2 left. Big discount. New car dealer, 6201 S. Western.

PONTIAC—'33 2-DOOR SED., LOVELY cond., $245; $5 down. 6640 S. Western.

PONTIAC—1930 SEDAN....$95 WARNER MOTORS. 3637 Southport.

PONTIAC—'31 4 DR. SEDAN; 6 W. W.; sidemts.; A1 cond.; bargain. 3431 Madison.

ROLLS-ROYCE—4 PASS. PHAETON, CURrent model. $1,350. 2441 S. Michigan-av.

STUDE. 1937, $595

4 door 5 pass. Dictator "6" de luxe touring sedan. Built-in trunk, all dual equip. High grade whipcord upholstery. Beautiful black. This car positively same as brand new. Sacrifice for $595. Your car down, balance 12-24 months; 90 day guarantee. OPEN DAILY 9 A. M. TO 10 P. M. State Auto Finance Corp., 3939 Washington - blvd.

STUDEBAKER '37, $595

Priced to close out. President 4 door sed. and Dictator mod. sed. Priced down to $595. Your car down, bal. 2 years; 90 day guar. 850 JACKSON-BL.

STUDEBAKER '34 SEDAN, $385. De luxe; 6 wheels; radio, heater; new tires; car like new. SOUTH SHORE BUICK CO., 6208 COTTAGE GROVE. MID. 6400.

STUDE.—'36 PRES. DE LUXE SED.; RAD., htr., like new. Abd. 3936 after 4.

TERRAPLANE—'37 DE LUXE BROUGHAM sed., elec. hand. radio, spotless interior; original finish without a scratch; considering its low mi. show floor appear. we believe this to be an outstanding value at $645 CLARK-MAPLE CHEV., 1038 N. Clark.

TERRAPLANE—1935 DE L. 4 DR. SEDAN, Perfect finish. Seat covers. Good tires..$365 Chev. Dlr., 6501 N. Western.

TERRAPLANE—'34 SED., EX. COND..$275 Pontiac Dealer. 5233 W. Cermak, Cicero.

Willys 77 Trunk Sedan. 1936 4 door, with built-in trunk, $345. 20% Dn. 2241 Michigan-av.

WILLYS—1937; NEWEST 4 CYLINDER 4 door sedan; practically pass for new. See this economical and exceptional bargain at only....$475 PACKARD DEALER. 3325 MONTROSE.

WILLYS—LATEST '37 4 DR. DE LUXE SEdan; very low mileage; can't tell from new. Tenite whls., etc.; only $495. 6811S. Halsted.

WILLYS—'34 77 SEDAN; RADIO....$155 Pontiac Dealer. 5233 W. Cermak, Cicero.

WILLYS—1937 CUSTOM SEDAN; $500 cash or trade. Private. Monroe 6949.

AUTOMOBILE HOUSE TRAILERS.

BENDER TRAVEL MANSIONS. Three New Floor Models. TREMENDOUS DISCOUNT. All must be sold at once, as we are discontinuing handling of trailers. HILL MOTOR SALES CO., Largest Packard Dealer in Illinois. 710 Madison-st., Oak Park. Closed Sunday.

SEE 1938 TRAILERS IN THE MAKING—AT GLIDER FACTORY. $395 complete; 7 models up to $795. 1824 W. Kinzie-st. Distributors wanted.

BE SURE AND SEE THE EIGHT BEAUTIful 1938 Schult Trailers at the Chicago Auto Show. Free catalog. Schult Trailers, Inc., Elkhart, Indiana.

NEW DE LUXE TRAILER, SLEEPS 4 PEOple; full. equip.; ready to live in; $295; TMS. 2441 S. MICHIGAN-AV. Op. EV., SUN.

ROYAL AND ALMA TRAILERS—DEMOS. and used; terms. Orr. 2634 S. Michigan.

HOUSE TRAILER—LATEST MODEL; SAC. cheap for cash. Call Village 9666.

1937 SCHULT HOUSE TRAILERS—4 MODels; big discount. 5138 Irving Park.

AUTO TIRES.

NEW U. S. ROYAL 2DS.—SAVE UP TO 50%. SERLIN TIRE CO. 1400 S. MICHIGAN.

MOTOR BUSES FOR SALE.

USED DOWNERS GROVE PUBLIC SCHOOL bus; A1. Call Downers Grove 22.

MOTORCYCLES AND BICYCLES.

WILL PAY CASH FOR USED INDIAN AND Harley parts. Irving 8306 evenings.

MOTOR TRUCKS.

For Sale.

TRUCK SALE. 47 PICKUPS TO PANELS. NOT ON A LOT. Reconditioned, painted, good tires. AS LOW AS $25 DOWN. GLENN E. HOLMES, INC., 30 W. LAKE. RAN. 7171.

Better Trucks at S'west

1934 Ford sedan delivery, 4 cyliner	$295
1934 Chev. 131 in. C. & C. duals	295
1935 Chev. 157 in. C. & C. duals	365
1935 Dodge 157 inch low stake	425

40 others to pick from $45 to $495. Southwest Chevrolet, Inc., 9220 S. ASHLAND. CED. 3500.

TRUCK SALE. 47 PICKUPS TO PANELS. NOT ON A LOT. Reconditioned, painted, good tires. AS LOW AS $25 DOWN. GLENN E. HOLMES, INC. 30 W. LAKE. RAN. 7171.

Dumps—Stakes—Panels

THE BEST BUY IN TOWN. Ford, 1936 4½ yd. dump. Batch gates. 34x7 duals. Unheard price only....$600 100 OTHERS ALL MAKES. B. & W., 827 W. 35th-street. Yards 6080.

DODGE 1936 PANEL, $395. ¾ T., new car cond.; exc. tires; terms. Also Ford '36 1½ ton panel; dual wheels; 157 in. wheelbase; $445. M. & R. MOTOR SALES, 3956 Grand at Crawford.

INTERNATIONAL 1934 1 TON PANEL—11 ft. long. Good tires. Repainted. Ready to go to work for you, specially priced at $395. Ruby Chev., Inc. Used Truck Dept. 7158 Stony Island-av. Ph. Dor. 2310.

. FORD—1935 DELIVERY PANEL . Hurry! Only 2 at this price of $275. RAY TENNES MOTOR CO., 2451 N. Sacramento, at Milwaukee.

DODGE—LATEST '36 ½ TON PANEL; REconditioned and refin.; like new thruout. Sac. for only $445. Guar., terms, trade. 933 WASHINGTON-BLVD.

Panels, Stakes—Closeout. '34's-'35's-'36's, Chevs., Dodges, Fords. FORD DEALER. 1520 N. HALSTED.

'33 DODGE—½ T. PANEL; FINE RUN. cond., $135. Also '32 Dodge 1½ T. panel, now $75. MID-CITY CHEVROLET. 1147 JACKSON.

FORD '35; LONG WHEEL BASE; 11 FT. low stake body. Very clean. Good dual tires. Sacrifice. $325. 2500 Washington-bl.

825 GALLON DIAMOND T TANK TRUCK, completely overhauled. $650. 5749 W. North-avenue. Week days.

2 TON 1937 FEDERAL LARGE PANEL body. Owner drives; want city hauling. Address O B 121, Tribune.

— 1931 FORD ¼ TON PANEL TRUCK — Ready for service; only $85. 2524 MILWAUKEE. BELMONT 2801.

STUDEBAKER COE 2-3 TON DEM.—8.25X 20 tires; suitable for 12 ft. body. AUTOCAR CO. VIRGINIA 0210.

— FOR THE BEST SELECTION SEE — Factory Branch. 1700 Indiana-av. Cal. 4545. GENERAL MOTORS USED TRUCKS.

'34 CHEV.—HI STAKE 157 IN. WHLBASE.; duals, 10 ply tires, fully guaranteed. Barg. $265. Terms. Mid-City, 1147 Jackson-blvd.

100 TRUCKS - $50 AND UP; EXPRESS stakes, panels, dumps. 3148 OGDEN-AV.

SAC. '36 INTERNAT'L ½ TON PANEL truck, $350. 1717 W. Chicago. Hay. 5720.

'31 DIA. T DUMP TRUCK—GOOD COND.; $150. 1212 S. Karlov. Needham. Law. 0791.

35 USED TRUCKS—EACH ONE A BARG. FEDERAL TRUCK CO. 2842 S. Michigan.

FORD—'34 SEDAN DELIVERY; A-1 COND. thruout. Wright. 1101 N. Clark-street.

Truck Trailer.

TRAILERS—16-FT. FRUEHAUF OPEN, $175. Also Kentucky 20-ft. open; Chev. '35 sleeper. gd. cond. Sac. 712 Gostlin, Hammond, Ind.

SELLING OUT COMPANY TRACTORS, trailers, with steady contract; all late models. Car taken in trade. 3024 S. Wabash-av.

To Rent.

WANTED—STEADY OR PART TIME HAULing; 1½ ton stake truck; large body; late model; private. MOHAWK 0964.

PANEL OR STAKE TRUCKS—½ TO 2 TON; perfect cond.; rent without driver by day, week or year; low rates. Delaware 7272.

Wanted.

MAN TO BUY TRUCK TO DELIVER RANGE oil. Good earnings. 210 N. Talman.

AUTOMOBILE LOANS.

CASH IN 10 MINUTES on your auto or truck. 20 MONTHS TO PAY. Average monthly cost less than $1.75 on $100 loan. Monthly rate now 3% on balance of $150; 2½% on balance above $150. Deal direct with owners. PRIVATE CONSULTATION ROOMS. WINTER-HIRSCH, 20 YEARS IN SAME LOCATION. 1842 S. MICHIGAN, 4653 W. MADISON. CALUMET 4290. AUSTIN 1243. UNDER STATE SUPERVISION. PLENTY OF FREE PARKING SPACE.

AUTOMOBILES WANTED.

CASH FOR YOUR CAR. We pay off your notes or mortgages; give you cash or another car for your equity. Col. 7180. 4647 Madison.

MOST CASH FOR YOUR CAR—5 MINUTE SERVICE. IF YOU CAN'T COME IN CALL US, WE'LL COME OUT. BUTTERFIELD 1285, 7557 STONY ISLAND.

— — WANTED USED CARS — — Top prices paid. Bring title. Get cash. BIRD-SYKES COMPANY. 34 years of honest dealing. 2215 S. MICHIGAN-AV.

— — JUNK CARS AND TRUCKS — — POSITIVELY HIGHEST PRICES PAID. CALL ANYWHERE. CRAWFORD 5077.

PAY CASH FOR '30, '31, OR LATER FORD or Chev. 3046 N. Western. Irv. 9090.

AUTO CREDITS.

2 CREDITS $160 FOR $25. PONTIAC 6; $185 for $25. 8- any 38 model. Call Van Buren 3171 from 10 a.m. to 4 p.m.

$150 FORD CREDIT FOR $50; $225 Studebaker, $50; $225 Lafayette, $50; any new models. Van Buren 2424 Tuesday.

$200 CREDIT, 1938 DODGE—$35. WILLIAM V. SHER. Humboldt 4572.

$200 DODGE OR PLYMOUTH CREDIT—for best offer. Phone Kildare 1357.

SEWING MACHINES.

FOR A LIMITED TIME. We will oil and adjust any make sewing mach. FOR ONLY 89c. Floor samples. Reconditioned machines at great saving. Call State 1500, Local 536. MANDEL BROTHERS.

MUSICAL AND DRAMATIC.

HOME LESSONS, 75C; PIANO, STRINGED instruments. Address L 548, Tribune.

DANCERS—CONCERT GROUP FORMING. Phone Diversey 2578.

TERMS OF SUBSCRIPTION OF THE TRIBUNE.

Order for mail subscription must be accompanied by remittance to cover.

Rates in Illinois [outside Chicago], Indiana, Iowa, Michigan, and Wisconsin:

Daily, without Sunday, one year, $5.00; six months, $2.50; three months, $1.25; two months, $1.00; one month, 50 cents.

Daily with Sunday, one year, $12.50; six months, $6.25; three months, $3.15.

Sunday only, one year, $7.50; one month, $1.00.

Rates of subscription in postal zones 3 and 4 [measured from Chicago], outside of Illinois, Indiana, Iowa, Michigan, and Wisconsin:

Daily without Sunday, one year, $7.50; one month, $1.00.

Sunday only, one year, $7.50; one month, $1.00.

Daily and Sunday, one year, $15.00; one month, $2.00.

Rates of subscription in zones 5, 6, 7, and 8 [measured from Chicago], Canada and Mexico:

Daily, without Sunday, one year, $12.00; one month, $1.50.

Sunday only, one year, $7.50; one month, $1.00.

Daily and Sunday, one year, $19.50; one month, $2.50.

Foreign: Daily Tribune only, $25.00 per year; with Sunday, $42.00 per year.

Give postoffice address in full, including county and state. Remit in express money order, draft, or in registered letter at our risk to The Tribune company, publishers, Tribune Square, Chicago.

We cannot be responsible for currency sent through the mail.

Persons wishing to take The Tribune by carrier may order it by postal card or telephone Superior 0100. When delivery is irregular make complaint.

All unsolicited manuscripts, articles, letters, and pictures sent to The Tribune are sent at the owner's risk, and The Tribune company expressly repudiates any liability or responsibility for their safe custody or return.

MEMBER OF THE ASSOCIATED PRESS.

The Associated Press is exclusively entitled to the use for publication of all news dispatches credited to it or not otherwise credited to this paper, and also to the local news published herein.

All rights of republication of special dispatches herein also are reserved.

Chicago Daily Tribune
THE WORLD'S GREATEST NEWSPAPER
TUESDAY, NOVEMBER 9, 1937.

Test Mind of Boy Who Confessed 50 Burglaries and 9 Fires—Detain Il Duce's "Girl Friend" in New York

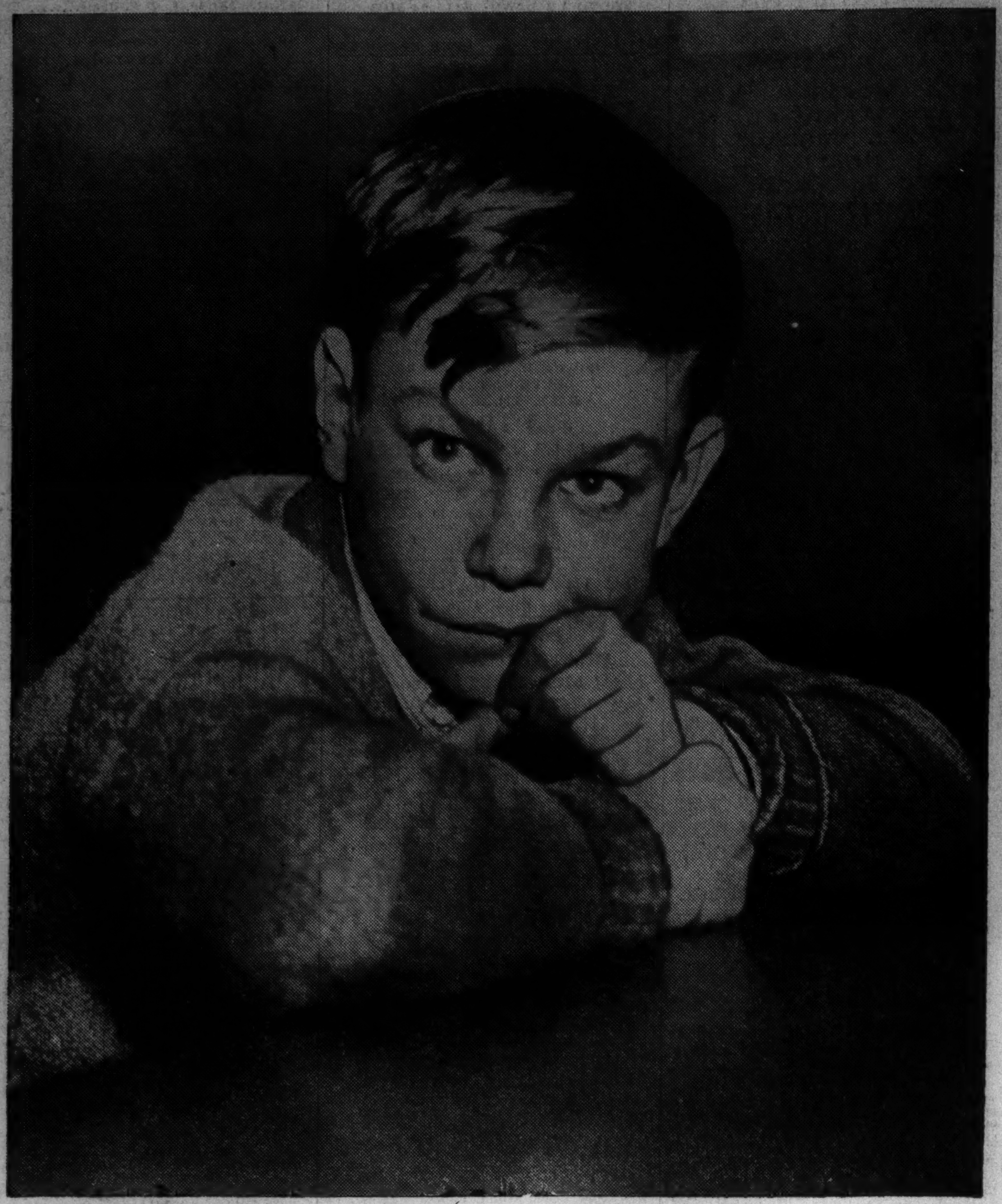

[TRIBUNE Photo.]

CONFESSED BOY ARSONIST AND BURGLAR QUESTIONED AGAIN—Gervase Blake, age 14, at the state's attorney's office yesterday as he signed his formal confession and was ordered to submit to mental examination by Dr. Harry Hoffman. The boy has admitted committing 50 buglaries and setting nine buildings on fire while on probation as a ward of the Juvenile court. He was arrested while at grade school. (Story on page 3.)

[Associated Press Wirephoto.]

ITALIANS AND GERMANS DEMONSTRATE "GRANITE-LIKE" SOLIDITY" ON FASCIST ANNIVERSARY—The fifteenth anniversary of the Fascist march on Rome was observed in Rome recently and was the occasion for a display of German-Italian friendship. Among those reviewing the 100,000 marchers were, left to right: Gov. Italo Balbo of Libya; Marshal Emilio Bono, who led the march into Ethiopia; Foreign Minister Count Ciano, Mussolini's son-in-law and possible successor; Rudolf Hess, Hitler's representative, and Viktor Lutza, German Storm Troop chief of staf. (Story on page 3.)

[Associated Press Wirephoto.]

ENVOY'S DAUGHTER TO STUDY IN UNIVERSITY OF MOSCOW—Emlen Knight Davies (left), daughter of United States ambassador Joseph E. Davies, enrolled yesterday in the University of Moscow to study international law and capitalistic government as interpreted by the soviets. With her in the picture is Mrs. Davies. (Story on page 7.)

WOMAN WHO "LOVED MUSSOLINI AND LOST" HALTED AT ELLIS ISLAND—Magda Fontanges, Paris journalist who wounded former French Ambassador Count Charles de Chambrun for "telling all about her love affair" with Premier Mussolini, on liner Normandie in New York yesterday. She was not permitted to land and must appear today before an immigration board which will decide her status. She hopes to appear at a night club.

[Associated Press Wirephoto.] (Story on page 1.)

ARTICLES OF AMERICANA DISPLAYED—A cigar store Indian which once adorned State street and a cigar store squaw from Dayton, O., which is carved from solid cherry, were on display at the Stevens hotel yesterday when the eighth annual antique exposition and hobby show opened.

[TRIBUNE Photo.] (Story on page 3.)

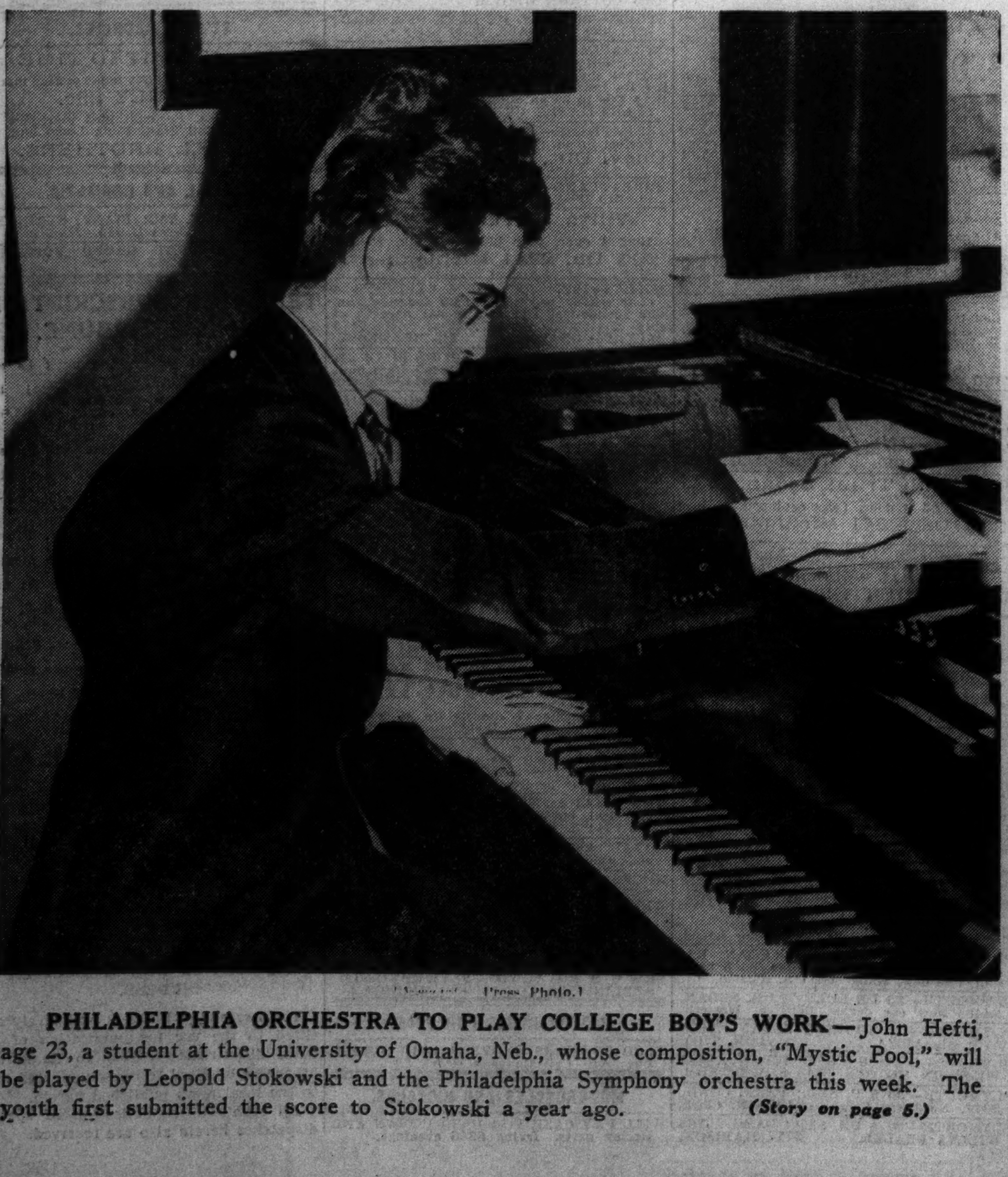

[Associated Press Photo.]

PHILADELPHIA ORCHESTRA TO PLAY COLLEGE BOY'S WORK—John Hefti, age 23, a student at the University of Omaha, Neb., whose composition, "Mystic Pool," will be played by Leopold Stokowski and the Philadelphia Symphony orchestra this week. The youth first submitted the score to Stokowski a year ago. (Story on page 5.)

[Associated Press Wirephoto.]

IMMIGRATION AGENT QUESTIONS MUSSOLINI'S "GIRL FRIEND"—Immigration Officer Karr David quizzing Magda Fontanges, French woman who shot Count de Chambrun, when liner Normandie arrived in New York yesterday. No reason was given by the authorities for refusing to permit her entry into America without a hearing. (Story on page 1.)

[TRIBUNE Photo.]

CHILDREN HAVE TURKEY FOR PET—Jimmy, Liam, and Maura Rooney (left to right), children of Loyola university professor, with bird they rescued from laboratory and are keeping as pet until Thanksgiving. (Story on page 3.)